



Childe Hassam (American 1859-1935)
BRIDGE AT OLD LYME, 1908
Oil on canvas
24 × 27 inches
The University of Georgia, Georgia Museum of Art
Eva Underhill Holbrook Memorial Collection of American Art
Gift of Alfred H. Holbrook, 1945

UNIVERSITY OF GEORGIA FACT BOOK 1977

THE UNIVERSITY OF GEORGIA

ATHENS
30602

OFFICE OF THE PRESIDENT

January 20, 1978

Dear Colleague:

This publication of the annual *University of Georgia Fact Book* has been designed to provide a ready source of information to answer frequently asked questions about the University. The variety of topics addressed in descriptive terms should prove useful in responding to questionnaires, preparing grant proposals, and acquainting prospective faculty with the University.

Fact Book 1977 is being distributed to faculty and friends of the University. We hope you will find the publication informative and useful, and that the information has been presented in a manner that will enhance your understanding of the University.

Your comments and suggestions for future *Fact Book* publications will be welcome.

Sincerely,

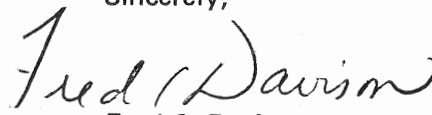
A handwritten signature in cursive script that reads "Fred Davison". The signature is written in dark ink and is positioned above the printed name and title.

Fred C. Davison
President

PREFACE AND ACKNOWLEDGEMENTS

The *University of Georgia Fact Book* has become both an important and enjoyable project of the Office of Institutional Research and Planning. In fact, the *Fact Book* and Institutional Research and Planning have much in common: both are intended to provide useful and up-to-date information on the University and its programs.

We hope both the *Fact Book* and the Office of Institutional Research and Planning will serve the informational needs of the University community. We sincerely solicit comments and suggestions on the *Fact Book* to make it a better data reference, and we encourage those who have need for more detail or additional data needs to contact our office. Obviously the *Fact Book* cannot be a definitive work on the University, but if it can be more inclusive, or if we can provide specific detail as needed, we will do our best to honor the requests.

It is clear, from the data sources listed in the *Fact Book*, that Institutional Research and Planning is indebted to many offices and people at the University for the information in the *Fact Book*. We'd like to thank those who have provided data for *Fact Book 1977* and relieve them of any error in format or presentation. A special word of appreciation needs to be given to Theodora Schultz who composed the book and to the University Printing Department who produced the final copy.

Institutional Research and Planning

Larry G. Jones, Associate Director

Lois Lockyer, Institutional Research Analyst

January 1978

TABLE OF CONTENTS

	Page
List of Figures	ix
GENERAL INFORMATION	
University of Georgia Perspective	2
Purpose	3
Institutional and Professional Accreditation	4
ADMINISTRATION	
Members and Officers of the Board of Regents	6
Staff of the Board of Regents	6
Central Administrative Officers	7
Past Presidents or Chancellors of the University of Georgia	7
Deans of Colleges and Schools	9
University Council Standing Committees	9
Directors of Institutes and Service Units	10
ADMISSIONS	
New Freshmen: Fall 1960-1977	12
High Schools From Which Ten or More Students Entered as Freshmen or Special Studies Students: Fall 1977	13
Mean College Scholastic Aptitude Test Scores for Freshmen Classes Fall Quarter 1960-1977	14
Grade Point Averages for Transfer Students: Fall 1977	16
Georgia Colleges and Universities From Which Students Transferred to the University of Georgia: Fall 1977	17
New Graduate Students: Fall 1968-1977	18
ENROLLMENT	
Fall Quarter Enrollment by Class by Sex: 1960-1977	20
College Enrollment by Quarter: FY 1965-66 - 1977-78	24
Cumulative Resident and Non-Resident Campus Enrollment: FY 1960-1977	27
Distribution of Fall 1977 Regularly Enrolled Georgia Residents by County of Residence	29
Distribution of Fall 1977 Regular Enrollment by State of Residence	30
Foreign Students and Exchange Visitors by Country: Fall 1977	31

DEGREES CONFERRED	
Total Degrees Conferred by School or College: FY 1960-1977	34
Degree Majors: 1977	36
Degrees Conferred 1960-1970 by Year and School	43
Degrees Conferred FY 1971-1977 by Year, School, Sex	46
ACADEMIC INFORMATION	
Class Sizes, Courses, and Sections: Regular Enrollment: FY 1976-77	54
Total University Student Credit Hours: FY 1976-77	54
Distribution of Student Credit Hour Loads: Fall Quarter: 1977	55
Student Class Rank by Student Classification Fall Quarter 1977	
Cumulative Grade Point Average	56
Distribution of Grades by Class: Fall Quarter 1975-1977	57
Honors Program Enrollment and Sections: FY 1976-1977	58
Honors Program Awards: FY 1963-1977	58
Distribution of Honors Students by Major and Class: Fall 1977	59
University of Georgia Entering National Merit and Achievement Program Scholars: Fall 1970-1977	60
Statistical Analysis of Advanced Placement	61
Matriculation Fees by Quarter: Fall 1972 - Winter 1978	62
Graduate Fellowships and Assistantships Awarded Through the Graduate School: Fall 1977	64
Graduate Teaching and Research Assistantships Supported by Departments: Fall 1977	64
STUDENT RELATED INFORMATION	
Division of Student Affairs	66
Career Planning and Placement Services	67
Financial Aid Programs Private and State Administered	68
Financial Aid Programs University Administered	69
Social Sororities and Fraternities	70
Honorary Fraternities at The University of Georgia	71
Student Housing: Residence Halls	72
Student Housing: Married Student Housing	73
Student Housing: University Owned Sorority and Fraternity Houses	73
Student Housing: Sorority and Fraternity Owned Houses	74
Student Housing: Student Residences Summary	75
University Health Service Activity	76
Georgia Athletic Association Board of Directors	77
Georgia Head Coaches	78
Athletes at The University of Georgia	79

STUDENT RELATED INFORMATION (Cont'd)	
Academics Pertaining to Men Athletes on Scholarship	79
Academics Pertaining to Women Student/Athletes	79
Southeastern Conference Championships Won by Georgia	80
Georgia Athletic Training Facilities	80
Selected Personal Characteristics of Students: Fall 1977	81
FACULTY AND STAFF	
Faculty and Allied Professional Staff by Rank and Function: Total University, June 30, 1977 and September 30, 1977	84
Faculty by Total Years of Service at UGA: Total University, September 30, 1977	85
Faculty by Years of Service in Rank at UGA: Total University, September 30, 1977	85
Tenured and Non Tenured Faculty by Age Range and Rank: Total University, September 30, 1977	86
Tenure, Graduate Faculty Membership, and Special Chairs by Rank: Total University, September 30, 1977	87
Schedule of Faculty Salaries: Based on Academic Year	87
Highest Earned Degrees of Faculty and Allied Professional Staff by Rank: Total University, September 30, 1977	88
Student Credit Hours by Instructional Level by Academic Staff: FY 1976-77	89
Institutional Activity by Academic Staff: FY 1976-77	89
University Employees by Occupational Classification	90
FINANCIAL INFORMATION	
Sources of Revenue: July 1, 1976-June 30, 1977	92
Expenditures by Budgetary Function: July 1, 1976-June 30, 1977	93
Budgetary Distribution of State of Georgia Appropriations: FY 1961-62 - 1977-78	94
Sources of Unrestricted Revenue for Resident Instruction: FY 1961-62 - 1977-78	95
Sources of Grant and Contract Instructional Funds: FY 1976-77	96
Sources of Budgeted Research Funds: FY 1969-70 - 1976-77	97
Sources of Budgeted Services Funds for Resident Instruction: FY 1969-70 - 1976-77	97
Sources of All Research Funds: FY 1976-77	98
Sources of Research Funds From Grants and Contracts by Agency: FY 1976-77	100
Sources of Grant and Contract Research Funds: FY 1976-77	102
Sources of All Services Funds: FY 1976-77	103

RESEARCH, SERVICE, AND AUXILIARY AND ADMINISTRATIVE UNITS	
Agricultural Experiment Stations	106
Auxiliary and Administrative Services	106
Bureau of Educational Studies and Field Services	107
Campus Planning	107
Center for Applied Mathematics	107
Cooperative Extension Service	107
The Divisions of Research and Services: College of Business Administration	107
The Georgia Center for Continuing Education	108
Georgia Museum of Art	108
Georgia Review	108
The Institute for Behavioral Research	108
The Institute for Natural Products Research	108
Institute of Community and Area Development	109
The Institute of Continuing Legal Education in Georgia	109
The Institute of Ecology	109
The Institute of Government	109
Institute of Higher Education	109
The Institute of Natural Resources	110
Office of Institutional Research and Planning	110
Instructional Resources Center	110
Marine Sciences Program	110
Office of Computing Activities	111
Office of Development and University Relations	111
Office of General Research	111
Public Safety Division	111
Rusk Center for International and Comparative Law	112
The University Business Development Center	112
The University of Georgia Botanical Garden	112
University of Georgia Libraries	113
University of Georgia Press	114
The University of Georgia Research Park	114
Veterinary Medical Experiment Station	114
PHYSICAL FACILITIES	
University Buildings By Use: Athens Campus	116
Number of Rooms by Basic Room Type: Athens Campus	116
Utilization of Instructional Facilities: Fall 1977	116
Building Cost Summary by Years of Completion: Athens Campus	117
Major Academic Buildings and Date of Initial Occupancy: Athens Campus	118
Major Building Projects Completed 1960-1977: All University	120
Projects Currently Under Construction	127
Authorized Projects Being Planned	127
Land Holdings	128

LIST OF FIGURES

	Page
Figure 1. The University of Georgia Administrative Organization	8
Figure 2. SAT Scores For Entering Freshmen: Fall Quarter 1967-1977	15
Figure 3. Total Undergraduate Enrollment: Fall Quarter 1960-1977	22
Figure 4. Total Graduate and Professional Enrollment: Fall Quarter 1960-1977	23
Figure 5. Distribution of Fall 1977 Enrollment by County of Georgia Residence	28
Figure 6. Total Degrees Conferred: 1960-1977	35
Figure 7. Doctoral Degrees Conferred: 1960-1977	47
Figure 8. Masters Degrees Conferred: 1960-1977	49
Figure 9. Professional Degrees Conferred: 1960-1977	52

GENERAL INFORMATION

UNIVERSITY OF GEORGIA PERSPECTIVE

Just after the close of the American Revolution, the Georgia legislature, made up of bold and far-seeing men, took a step that soon was to start another revolution – this one in the history of higher education.

In 1785 the legislature granted a charter to The University of Georgia – the nation's first state university charter, and the first public recognition that a state has a duty to provide for the higher education of its citizens.

The infant university had no campus, no money, no faculty, and – in fact – no students. For 16 years it existed on paper only, for it was not until 1801 that a site was selected for the campus and the first few students began to trickle into the newly-formed town of Athens, then at the edge of the frontier.

The faculty that first year consisted of one man, Josiah Meigs, the college president. Classes, just as often as not, were conducted under the trees or in the president's house, while the University waited hopefully for its first building to be raised.

From such a small beginning the University has grown to more than 21,000 students. A new campus and 12 schools and colleges have been added to the original Franklin College, the nucleus of the University and now the Franklin College of Arts and Sciences. More than 200 major buildings have been added to the University plant; the campus, including forestry and agriculture areas, consists of some 32,100 acres. Off-campus centers and agricultural experiment stations take university services to all parts of the state.

But growth and time have not altered everything at Georgia. The tree-shaded campus is rich in tradition. Reminders of the University's early beginnings are Old College, the Arch at the campus entrance, the 140 year-old Chapel. The same Chapel bell that called students to classes more than a century ago is still the chief herald of athletic victories of the "Bulldogs."

The long and interesting history of The University of Georgia cannot be summarized easily. For a more detailed history, E.M. Coulter's history, *College Life in the Old South; A Historical Sketch of the University of Georgia*, by A.L. Hull; and H.C. Tuck's *Four Years at the University of Georgia, 1877-1881*, are available in the Special Collections Room in the Ilah Dunlap Little Memorial Library.

While it is equally difficult to capsulize the dynamics of the modern-day university in a quantitative summary such as this, it is hoped that *Fact Book 1977* has captured in a statistical way the qualitative growth, vitality, and excellence characteristic of The University of Georgia.

PURPOSE

The University of Georgia is the State's oldest, most comprehensive, and diversified institution of education. As the capstone of the University System of Georgia, its influence permeates the entire structure and organization of education in the State of Georgia, and it serves practically all of the educational needs of the State's increasingly complex and technologically oriented society. A vital aspect of the University's role is that of leadership in creating a pace of achievement and a climate of intellectual and cultural development relative to all other units in the University System of Georgia and to all of the State as well.

Teaching is historically the oldest function and purpose of the University and continues to be its primary and most important purpose and responsibility. Through its various degree programs the University makes its greatest single contribution to the State and region. The teaching programs of the University seek to provide the broadest possible educational opportunities for the youth of the State and to prepare them for a variety of careers and professions.

The special strength of the University in meeting this responsibility lies in the scope and diversity of the programs it offers at all levels of higher education. On the undergraduate level the University offers 14 baccalaureate degree programs, with major concentrations available in approximately 190 different fields through the framework of 115 different academic departments. On the graduate level the University offers work toward 18 master's degrees in approximately 125 areas of concentration, and 3 doctoral degrees (Ph.D., Ed.D., D.P.A.) in approximately 73 areas of concentration. Professional degree programs are offered in the School of Law, the College of Veterinary Medicine, the School of Pharmacy, the School of Social Work, and the School of Forest Resources. In addition a variety of credit and noncredit programs are offered through the Georgia Center for Continuing Education in cooperation with the 13 schools and colleges comprising the University.

An important responsibility of The University of Georgia is to provide special programs of excellence for the State's academically superior students. The State's most talented youth are among its most valuable resources, and it is not necessary for them to leave the State of Georgia to seek opportunities for the fullest development of their talents.

As the capstone of the University System and of higher education in the State of Georgia, the University must continue to be the one major institution with a diverse and comprehensive program of graduate education. One of the most important academic developments at the University during the past decade has been its emergence as a major institution of graduate education with regional and national significance. The continuing vitality of the University's graduate educational programs depends upon a strong commitment to basic and applied research in all of the academic disciplines. In addition the University, through its research function, must seek to expand the frontiers of knowledge to provide the expertise and resources that are necessary to cope with the difficult and complex problems facing the State and to improve the quality of human life in the State.

In its public service function the University seeks to extend the teaching and educational function to the adults of the State of Georgia and to apply knowledge to the problems of society. The concept of higher education is no longer limited to students between the years of 18 and 25 seeking one of the traditional degrees. The University's many resources must be made available for the continuing education of adults and for the application of academic expertise to the resolution of societal problems.

INSTITUTIONAL AND PROFESSIONAL ACCREDITATION

Institutional Accreditation

Southern Association of Colleges and Schools, Commission on Colleges

Professional Accreditations

Art: National Association of Schools of Art

Business: American Assembly of Collegiate Schools of Business

Chemistry: American Chemical Society

Engineering: Agricultural Engineers' Council for Professional Development

Forestry: Society of American Foresters

Journalism: American Council on Education for Journalism

Landscape Architecture: American Society of Landscape Architects

Law: American Bar Association; Association of American Law Schools

Music: National Association of Schools of Music

Pharmacy: American Council on Pharmaceutical Education

Psychology (Clinical): American Psychological Association

Social Work: Council on Social Work Education

Speech Pathology and Audiology: American Speech and Hearing Association

Teacher Education: National Council for the Accreditation of Teacher Education

Veterinary Medicine: American Veterinary Medical Association

Other Professional Accreditation

University Health Service: Joint Commission on Accreditation of Hospitals

COMMITMENT TO AFFIRMATIVE ACTION

The University of Georgia will not discriminate against any student or employee because of race, color, religion, national origin, sex, age, handicap or disability.

ADMINISTRATION

MEMBERS AND OFFICERS OF THE BOARD OF REGENTS
(Term of Office)

Charles T. Oxford, *Oxford*
Chairman
Second District (1975-1982)

Milton Jones, *Columbus*
Vice Chairman
State-at-Large (1974-1981)

Rufus B. Coody, *Vienna*
State-at-Large (1976-1983)

Jesse Hill, Jr., *Atlanta*
State-at-Large (1973-1978)

O. Torbitt Ivey, Jr., *Augusta*
State-at-Large (1978-1984)

Lamar R. Plunkett, *Bowden*
State-at-Large (1974-1981)

Erwin A. Friedman, *Savannah*
First District (1976-1983)

John H. Robinson, III, *Americus*
Third District (1971-1979)

Scott Candler, Jr., *Decatur*
Fourth District (1978-1984)

Eldridge W. McMillan, *Atlanta*
Fifth District (1975-1982)

David H. Tisinger, *Carrollton*
Sixth District (1971-1978)

James D. Maddox, *Rome*
Seventh District (1972-1980)

Charles A. Harris, *Ocilla*
Eighth District (1971-1978)

P. Robert Smith, *Winder*
Ninth District (1973-1980)

Carey Williams, *Greensboro*
Tenth District (1972-1979)

STAFF OF THE BOARD OF REGENTS

George L. Simpson, Jr.
Chancellor

John W. Hooper
Vice Chancellor

Henry G. Neal
Executive Secretary

Shealy E. McCoy
Vice Chancellor-
Fiscal Affairs and Treasurer

Frank C. Dunham
Vice Chancellor
Construction and Physical Plant

Mario J. Goglia
Vice Chancellor-Research

W. Coye Williams
Vice Chancellor-
Academic Development

Howard Jordan, Jr.
Vice Chancellor-Services

Harry B. O'Rear
Vice Chancellor-Health Affairs

Haskin R. Pounds
Assistant Vice Chancellor

James L. Carmon
Assistant Vice Chancellor-
Computing Systems

Mary Ann Hickman
Assistant Vice Chancellor-
Personnel

Robert M. Joiner
Assistant Vice Chancellor-
Communications

CENTRAL ADMINISTRATIVE OFFICERS

Fred C. Davison	President
Albert B. Jones	Assistant to the President
James B. Kenney	Assistant to the President
Virginia Y. Trotter	Vice President for Academic Affairs
M. Louise McBee	Assistant Vice President
James H. Buck	Assistant Vice President, Acting
Leroy Ervin, Jr.	Assistant Vice President, Acting
Dwight Douglas	Dean of Students
Robert C. Anderson	Vice President for Research
Charles H. Douglas	Assistant Vice President
S. Eugene Younts	Vice President for Services
John D. Burke	Assistant Vice President
Allan W. Barber	Vice President for Business and Finance
H. Perk Robins	Vice President for Development and University Relations
J. Donald Elam	Associate Vice President
Louis T. Griffith	Assistant Vice President

PAST PRESIDENTS OR CHANCELLORS OF THE UNIVERSITY OF GEORGIA

	<i>Elected</i>	<i>Retired</i>
Josiah Meigs	1801	1811
John Brown	1811	1816
Robert Finley	1817	1817
Moses Waddel	1819	1829
Alonzo Church	1829	1859
Andrew A. Lipscomb	1860	1874
Henry H. Tucker	1874	1878
Patrick Hues Mell	1878	1888
William E. Boggs	1888	1899
Walter Barnard Hill	1899	1905
David Crenshaw Barrow	1906	1925
Charles Mercer Snelling	1926	1931
Steadman Vincent Sanford	1932	1935
Harmon White Caldwell	1935	1948
Jonathan Clark Rogers	1949	1950
Omer Clyde Aderhold	1950	1967

Brooks, Robert Preston, *The University of Georgia Under Sixteen Administrations*. Athens: University of Georgia Press, 1956.

Figure 1
THE UNIVERSITY OF GEORGIA
Administration Organization

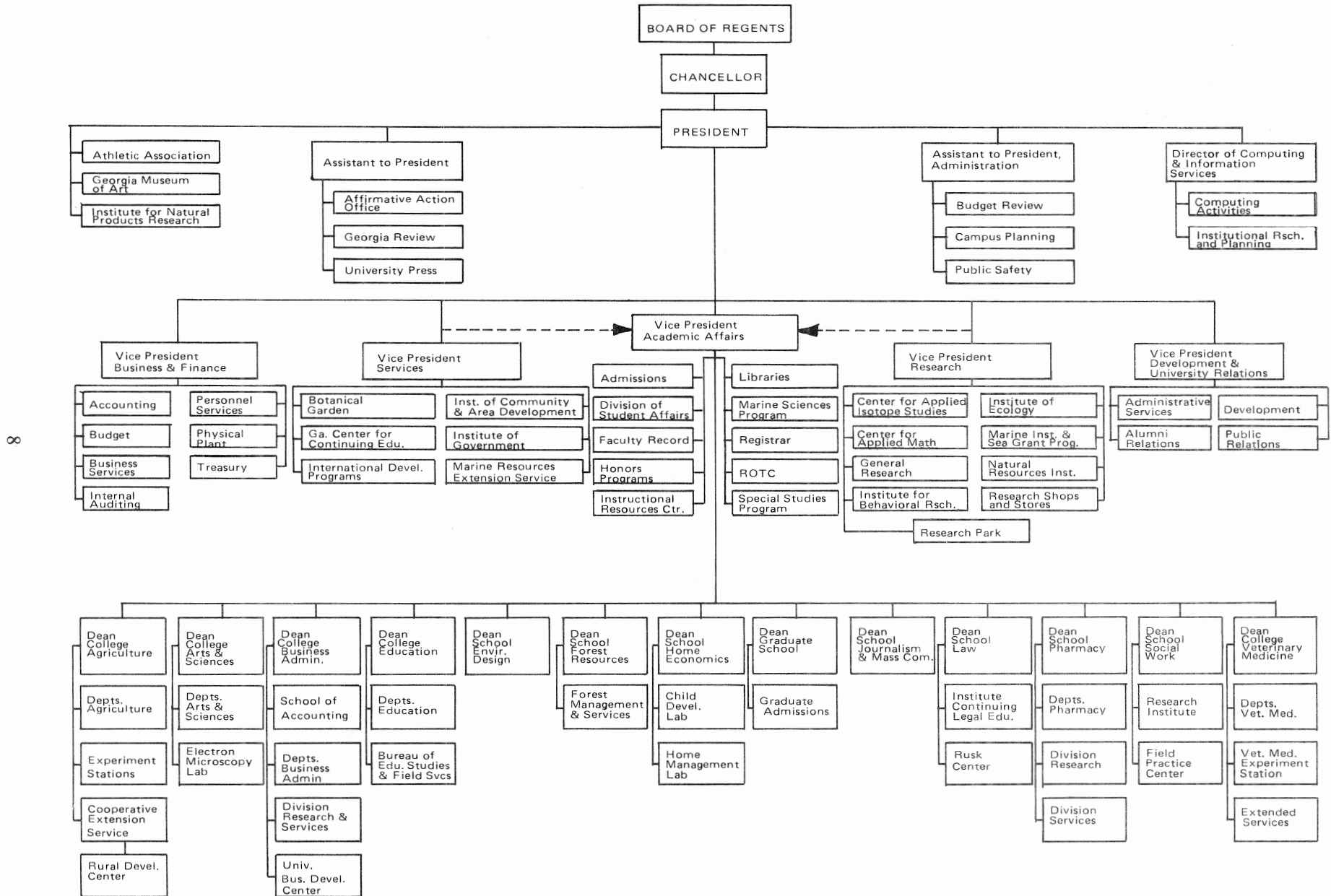

DEANS OF COLLEGES AND SCHOOLS

College of Arts and Sciences (1801) William Jackson Payne Charles James Charles Darby*	Dean, Acting Associate Dean Associate Dean
School of Law (1859) J. Ralph Beard Walter R. Phillips	Dean Associate Dean
School of Pharmacy (1903) Howard C. Ansel Durwood N. Entreklin	Dean Associate Dean
College of Agriculture (1906) Henry W. Garren	Dean
School of Forest Resources (1906) Allyn M. Herrick	Dean
College of Education (1908) Joseph A. Williams Huey B. Long Doyne M. Smith	Dean Associate Dean Associate Dean
Graduate School (1910) Hardy M. Edwards, Jr. Bradford M. Bunnell Harold W. Gentry	Dean Associate Dean Associate Dean
College of Business Administration (1912) William C. Flewellen, Jr. Albert W. Niemi, Jr.	Dean Associate Dean
School of Journalism (1915) Scott M. Cutlip	Dean
School of Home Economics (1933) Emily H. Pou	Dean
College of Veterinary Medicine (1946) David P. Anderson Oscar J. Fletcher, Jr. John M. Bowen Charles M. Dobbins, Jr.	Dean Associate Dean Associate Dean Associate Dean
School of Social Work (1964) Charles H. Stewart Pauline Lide	Dean Associate Dean
School of Environmental Design (1969) Robert P. Nicholls	Dean

(Date School or College Established)

*Deceased December, 1977

UNIVERSITY COUNCIL STANDING COMMITTEES

Committee

University Council, Executive Committee
Educational Affairs Committee
Curriculum Committee
Admissions Committee
Library and Instructional Aids Committee
Faculty Affairs
Committee on Student Affairs
Committee on Facilities
Committee on Intercollegiate Athletics

Chairperson

A.E. Patterson
Virginia Y. Trotter
Virginia Y. Trotter
Edward E. Best, Jr.
Gerald Kahan
Samuel M. Davis
Roger L. Dancz
William E. Beery
J. Reid Parker

DIRECTORS OF INSTITUTES AND SERVICE UNITS

<i>Unit</i>	<i>Director</i>
Agricultural Experiment Stations	W.P. Flatt
Bureau of Educational Studies and Field Services	Doyme Smith
Campus Planning	William E. Hudson
Center for Applied Mathematics	George Adomian
Cooperative Extension Service	Talmadge DuVall
Division of Research and Services:	
College of Business Administration	Albert W. Niemi
Georgia Center for Continuing Education	Thomas W. Mahler
Georgia Museum of Art	William D. Paul, Jr.
Georgia Review	Stanley W. Lindberg
Institute for Behavioral Research	William A. Owens
Institute for Natural Products Research	S. William Pelletier
Institute of Community and Area Development	Ernest E. Melvin
Institute of Continuing Legal Education	James W. Curtis
Institute of Ecology	Eugene P. Odum
Institute of Government	Delmer D. Dunn
Institute of Higher Education	Cameron L. Fincher
Institute of Natural Resources	Ronald M. North
Institutional Research and Planning	David G. Clements, Acting
Instructional Resources Center	John R. Stephens, Jr.
Marine Sciences Program	Edward Chin
Office of Computing Activities	James L. Carmon
Office of General Research	Charles H. Douglas
Public Safety Division	Edward T. Kassinger
Rusk Center for International and Comparative Law	Fredrick Huszagh
University Business and Development Center	Gene A. Bramblett
University of Georgia Botanical Garden	Francis E. Johnstone, Jr.
University of Georgia Libraries	Warren N. Boes
University of Georgia Press	Ralph H. Stephens
University of Georgia Research Park	William O. Burke
Veterinary Medicine Experiment Station	John M. Bowen

ADMISSIONS

NEW FRESHMEN
FALL 1960-1977

<i>Fall Quarter</i>	<i>Applied</i>	<i>Admitted</i>	<i>% of Applied Admitted</i>	<i>Enrolled</i>	<i>% of Applied Enrolled</i>	<i>% of Admitted Enrolled</i>
1960	2,593	2,192	85%	1,546	60%	71%
1961	2,835	2,220	78	1,745	62	79
1962	3,094	2,495	81	1,917	62	77
1963	3,567	2,830	79	2,084	58	74
1964	3,981	3,246	82	2,285	57	70
1965	4,685	3,873	83	2,536	54	65
1966	5,150	4,013	78	2,512	49	63
1967	5,207	3,691	71	2,482 *	48	67
1968	5,672	4,416	78	2,677 *	47	61
1969	5,484	5,159	76	2,456 *	45	59
1970	5,600	4,291	77	2,486	44	58
1971	5,176	3,923	76	2,265	44	58
1972	5,442	4,211	77	2,502 **	46	59
1973	5,141	3,925	76	2,349	46	60
1974	5,323	4,493	84	2,754	52	61
1975	5,191	4,183	81	2,499	48	60
1976	5,590	4,292	77	2,530 ***	45	59
1977	5,530	4,290	77	2,578 ****	47	60

*Does not include Summer - approximately 200 enrolled each summer

**Does not include 51 irregular students

***Does not include 151 new students in Special Studies

****Does not include 243 new students in Special Studies

Source: Admissions Office

HIGH SCHOOLS FROM WHICH TEN OR MORE STUDENTS
ENTERED AS FRESHMEN OR SPECIAL STUDIES STUDENTS
FALL 1977

Cedar Shoals, Athens	97	Glynn Academy, Brunswick	17
Dunwoody, Dunwoody	73	Shamrock, Decatur	17
Clarke Central, Athens	72	Marietta, Marietta	17
Lakeside, Atlanta	67	Newnan, Newnan	17
Henderson, Chamblee	58	Warner Robins, Warner Robins	17
Woodward Academy, College Park	48	Southwest DeKalb, Decatur	16
Riverwood, Atlanta	45	Gainesville, Gainesville	16
Briarcliff, Atlanta	44	Thomasville, Thomasville	16
Tucker, Tucker	40	Thomson, Thomson	16
Wheeler, Marietta	39	Hardaway, Columbus	15
North Springs, Atlanta	38	Cross Keys, Atlanta	14
Peachtree, Chamblee	35	Calhoun, Calhoun	14
Chamblee, Chamblee	33	Rockdale County, Conyers	14
Ridgeview, Atlanta	33	Benedictine Military, Savannah	14
Lovett, Atlanta	32	Oconee County, Watkinsville	14
Westminster, Atlanta	32	Athens Academy, Athens	13
St. Pius X, Atlanta	30	Madison County, Danielsville	13
Walton, Marietta	29	Columbia, Decatur	13
Northside, Atlanta	28	Fayette County, Fayetteville	13
Stratford Academy, Macon	25	Dalton, Dalton	12
Crestwood, Atlanta	23	Jonesboro, Jonesboro	12
North Fulton, Atlanta	22	St. Vincent's Academy, Savannah	12
Darlington, Rome	22	Campbell, Smyrna	12
Griffin, Griffin	20	Avondale, Avondale Estates	11
Roswell, Roswell	20	Cartersville, Cartersville	11
Stone Mountain, Stone Mountain	20	Central, Macon	11
Clarkston, Clarkston	19	Winder-Barrow, Winder	11
Sprayberry, Marietta	19	Druid Hills, Atlanta	10
Westside, Augusta	18	Richmond Academy, Augusta	10
Berkmar, Lilburn	18	LaGrange Academy, LaGrange	10
Marist, Atlanta	17	Savannah Country Day, Savannah	10

Total (62 schools)	1,534
Total from other High Schools in State (242 schools)	768
Total In State (304 schools)	2,302

Total from High Schools Out of State (376 schools)	519
--	-----

Total New Freshmen and Special Studies students (680 schools)	2,821
---	-------

Source: Admission Report

MEAN COLLEGE SCHOLASTIC APTITUDE TEST SCORES
FOR FRESHMEN CLASSES FALL QUARTER 1960-1977

	<i>Number of Scores</i>	<i>Verbal Score</i>		<i>Mathematics Score</i>		<i>Total Score</i>	
		<i>UGA mean</i>	<i>Nat'l mean *</i>	<i>UGA mean</i>	<i>Nat'l mean *</i>	<i>UGA mean</i>	<i>Nat'l mean *</i>
1960	1,546	422	477	438	498	860	975
1961	1,745	439	474	451	495	890	969
1962	1,865	452	473	472	498	924	971
1963	1,930	462	478	483	502	945	980
1964	2,285	467	475	486	498	953	973
1965	2,536	479	473	498	496	977	969
1966	2,512	500	471	520	496	1,020	967
1967	2,482	495	466	517	492	1,012	958
1968	2,677	504	466	528	492	1,032	958
1969	2,455	507	463	539	493	1,046	956
1970	2,470	507	460	531	488	1,038	948
1971	2,265	505	455	534	488	1,039	943
1972	2,502	493	453	526	484	1,019	937
1973	2,349	487	445	525	481	1,012	926
1974	2,741	477	444	509	480	986	924
1975	2,499	478	434	516	472	994	906
1976	2,530	481	431	518	472	999	903
** 1977	2,578	486	429**	527	470**	1,013	899**

* National mean of all candidates, 1960-1966: National mean of all college bound, 1967-1976.

** High school seniors (from Marland's August '77 report to CEEB Membership).

Source: Admissions Office

Figure 2
 SAT Scores For Entering Freshmen*
 Fall Quarter 1967-1977

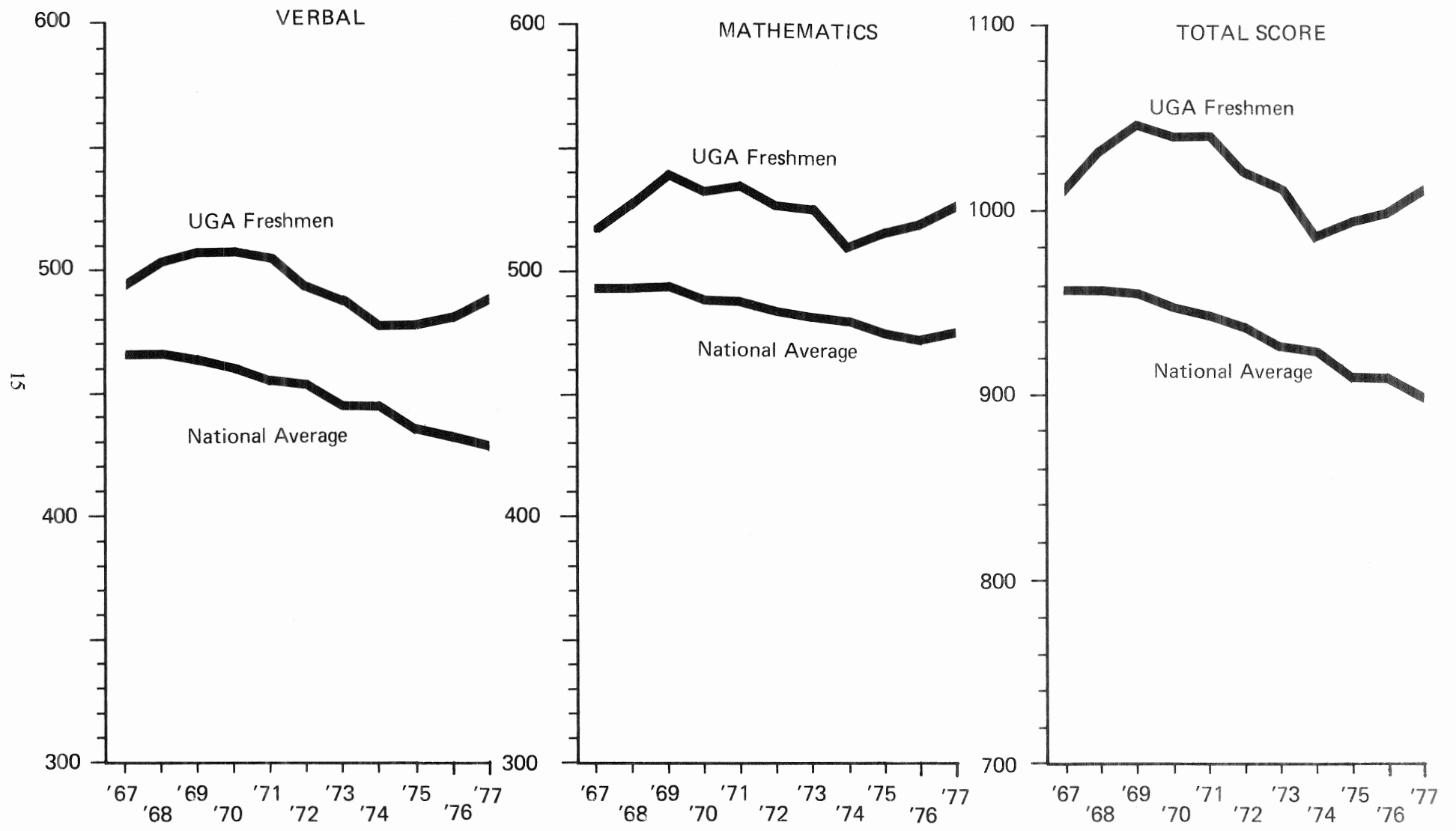

*Data from Page 14

GRADE POINT AVERAGES FOR TRANSFER STUDENTS*
FALL 1977

<i>Student Average</i>	<i>Male Students</i>	<i>Male Pct</i>	<i>Female Students</i>	<i>Female Pct</i>	<i>Total Students</i>	<i>Total Pct</i>
3.00 + Over	310		442		752	
Subtotal (3.0 + Over)	310	26.0%	442	41.3%	752	33.3%
2.90 - 2.99	46		38		84	
2.80 - 2.89	77		67		144	
2.70 - 2.89	66		49		115	
2.60 - 2.69	81		74		155	
2.50 - 2.59	89		72		161	
Subtotal (2.5 - 2.99)	359	30.1%	300	28.1%	659	29.2%
2.40 - 2.49	55		39		94	
2.30 - 2.39	63		36		99	
2.20 - 2.29	48		31		79	
2.10 - 2.19	38		30		68	
2.00 - 2.09	53		34		87	
Subtotal (2.0 - 2.49)	257	21.6%	170	15.9%	427	18.9%
Below 2.00	15		7		22	
Subtotal (Below 2.0)	15	1.3%	7	0.7%	22	0.9%
TOTAL (with averages)	941	79.0%	919	86.0%	1,860	82.3%
No Averages Available	252	21.0%	151	14.0%	403	17.7%
Grand Total	1,193	100%	1,070	100%	2,263	100%

*Includes irregular, transient, and professional school students.

Source: Admissions Office

GEORGIA COLLEGES AND UNIVERSITIES FROM WHICH STUDENTS TRANSFERRED
TO THE UNIVERSITY OF GEORGIA*
FALL 1977

<i>College Transferred From</i>	<i>Male</i>	<i>Female</i>	<i>Total</i>
Abraham Baldwin Agricultural College, Tifton	51	33	84
Agnes Scott College, Decatur	0	5	5
Albany Junior College, Albany	31	23	54
Albany State College, Albany	1	2	3
Andrew College, Cuthbert	4	2	6
Armstrong State College, Savannah	27	17	44
Augusta College, Augusta	19	18	37
Berry College, Mount Berry	10	21	31
Brenau College, Gainesville	0	6	6
Brewton Parker College, Mount Vernon	0	4	4
Brunswick Junior College, Brunswick	17	14	31
Clark College, Atlanta	1	1	2
Clayton Junior College, Morrow	15	18	33
Columbus College, Columbus	17	13	30
Dalton Junior College, Dalton	20	15	35
DeKalb Junior College, Clarkston	69	65	134
Emmanuel College, Franklin Springs	10	12	22
Emory Oxford University, Oxford	15	8	23
Emory University, Atlanta	21	15	36
Floyd Junior College, Rome	13	10	23
Fort Valley State College, Fort Valley	1	0	1
Gainesville Junior College, Gainesville	39	30	69
Georgia College, Milledgeville	5	20	25
Georgia Inst. of Technology, Atlanta	28	7	35
Georgia Military College, Milledgeville	4	1	5
Georgia Southern College, Statesboro	33	33	66
Georgia Southwestern, Americus	9	3	12
Georgia State University, Atlanta	46	30	76
Gordon Junior College, Barnesville	16	14	30
Kennesaw Junior College, Marietta	36	32	68
LaGrange College, LaGrange	4	1	5
Macon Junior College, Macon	27	15	42
Mercer University, Macon	15	13	28
Middle Georgia College, Cochran	53	36	89
Morehouse College, Atlanta	1	0	1
North Georgia College, Dahlonega	6	6	12
Oglethorpe University, Atlanta	5	3	8
Piedmont College, Demorest	3	3	6
Reinhardt College, Waleska	9	2	11
Savannah State College, Savannah	2	0	2
Shorter College, Rome	2	4	6
South Georgia College, Douglas	17	4	21
Southern Technical Institute, Atlanta	1	0	1
Spelman College, Atlanta	0	2	2
Thomas County Community College, Thomasville	1	0	1
Tift College, Forsyth	0	4	4
Toccoa Falls College, Toccoa Falls	1	0	1
Truett McConnell College, Cleveland	4	9	13
UGA Evening School, Athens	19	20	39
Valdosta State College, Valdosta	22	21	43
Wesleyan College, Macon	0	14	14
West Georgia College, Carrollton	20	28	48
Young Harris College, Young Harris	26	34	60
Total In-State Transfer Students (52 colleges)	796	691	1,487
Total Out-of-State Transfer Students (405 colleges)	397	379	776
Grand Total Transfer Students (457 colleges)	1,193	1,070	2,263

*Includes transients, irregulars, and professionals.

Source: Admissions Office

NEW GRADUATE STUDENTS
FALL 1968-1977

<i>Fall Quarter</i>	<i>Applied</i>	<i>Admitted</i>	<i>% of Applied Admitted</i>	<i>Enrolled</i>	<i>% of Applied Enrolled</i>	<i>% of Admitted Enrolled</i>
1968	3,240	1,856	57%	NA	NA %	NA %
1969	3,720	2,193	59	1,299	35	59
1970	4,089	2,132	52	1,338	33	63
1971	4,423	2,126	48	1,392	31	65
1972	3,693	1,934	52	1,333	36	68
1973	3,669	1,775	48	1,196	33	67
1974	3,934	2,204	56	1,350	34	61
1975	3,841	2,123	55	1,188	31	56
1976	3,888	1,991	51	1,203	31	60
1977	4,071	2,121	52	1,308	32	62

18

NA: Not Available

Source: Graduate School

ENROLLMENT

FALL QUARTER ENROLLMENT BY CLASS BY SEX 1960-1977

	1960	1961	1962	1963	1964	1965	1966	1967	1968	1969	1970	1971	1972	1973	1974	1975	1976	1977	
Freshman																			
Male	1,031	1,100	1,122	1,166	1,255	1,422	1,535	1,403	1,640	1,539	1,664	1,606	1,757	1,713	1,933	1,846	1,852	1,801	
Female	758	898	940	1,045	1,215	1,281	1,271	1,311	1,677	1,461	1,574	1,478	1,606	1,580	1,903	1,759	1,827	1,759	
Total	1,789	1,998	2,062	2,211	2,470	2,703	2,806	2,714	3,317	3,000	3,238	3,084	3,363	3,293	3,836	3,605	3,679	3,560	
Sophomore																			
Male	927	1,078	1,108	1,166	1,051	1,292	1,534	1,356	1,535	1,437	1,334	1,561	1,571	1,648	1,779	1,766	1,740	1,899	
Female	549	714	772	892	806	1,101	1,338	1,217	1,316	1,391	1,312	1,433	1,538	1,603	1,659	1,779	1,738	1,875	
Total	1,476	1,792	1,880	2,058	1,857	2,393	2,872	2,573	2,851	2,828	2,646	2,994	3,109	3,251	3,438	3,545	3,478	3,774	
Junior																			
Male	1,090	1,123	1,241	1,449	1,538	1,486	1,997	2,076	2,384	2,273	2,114	2,239	2,428	2,300	2,443	2,259	2,197	2,157	
Female	483	611	746	853	901	897	1,305	1,462	1,550	1,571	1,652	1,733	1,880	1,914	2,006	1,891	1,913	1,934	
Total	1,573	1,734	1,987	2,302	2,439	2,383	3,302	3,538	3,934	3,844	3,766	3,972	4,308	4,214	4,449	4,150	4,110	4,091	
Senior																			
Male	1,024	1,026	1,124	1,317	1,502	1,705	1,767	2,197	2,240	2,352	2,308	2,248	2,233	2,310	2,158	2,305	2,294	2,278	
Female	408	462	558	715	819	923	939	1,333	1,405	1,457	1,482	1,628	1,584	1,790	1,804	1,971	1,877	1,975	
Total	1,432	1,488	1,682	2,032	2,321	2,628	2,706	3,530	3,645	3,809	3,790	3,876	3,817	4,100	3,962	4,276	4,171	4,253	
Special Studies																			
	Established as separate division 1976																		
Male																		109	164
Female																		59	125
Total																		168	289
Irregular & Transient																			
Male	95	130	124	103	109	143	133	117	131	136	153	177	217	200	234	304	201	191	
Female	59	49	61	51	54	62	60	71	87	82	62	95	112	100	132	213	164	165	
Total	154	179	185	154	163	205	193	188	218	218	215	272	329	300	366	517	365	356	
Graduate																			
Male	488	586	673	797	811	1,028	1,257	1,562	1,905	2,199	2,363	2,501	2,521	2,332	2,262	2,254	2,079	2,099	
Female	234	287	317	336	290	369	468	595	813	983	1,126	1,290	1,470	1,447	1,586	1,611	1,609	1,653	
Total	722	873	990	1,133	1,101	1,397	1,725	2,157	2,718	3,182	3,489	3,791	3,991	3,779	3,848	3,865	3,688	3,752	

CONT'D: FALL QUARTER ENROLLMENT BY CLASS BY SEX: 1960-1977

	1960	1961	1962	1963	1964	1965	1966	1967	1968	1969	1970	1971	1972	1973	1974	1975	1976	1977
Professional																		
Male	381	561	617	645	709	721	804	854	897	931	1,056	1,125	1,202	1,138	1,046	1,108	1,117	1,088
Female	11	22	18	17	34	44	52	59	72	76	86	118	165	243	288	376	462	502
Total	392*	583*	635*	662*	743*	765*	856*	913*	969*	1,007*	1,142*	1,243*	1,367*	1,381**	1,334**	1,484**	1,579***	1,590***
Total University Enrollment																		
Male	5,036	5,604	6,009	6,643	6,975	7,797	9,027	9,565	10,732	10,867	10,992	11,457	11,929	11,641	11,855	11,842	11,589	11,677
Female	2,502	3,043	3,412	3,909	4,119	4,677	5,433	6,048	6,920	7,021	7,294	7,775	8,355	8,677	9,378	9,600	9,649	9,988
Total	7,538	8,647	9,421	10,552	11,094	12,474	14,460	15,613	17,652	17,888	18,286	19,232	20,284	20,318	21,233	21,442	21,238	21,665

*Includes Law, Pharmacy, Veterinary Medicine
 **Includes Law, Pharmacy, Veterinary Medicine, Forestry
 ***Includes Law, Pharmacy, Veterinary Medicine, Forest Resources, and Social Work

Source: Registrar's Reports

Figure 3
TOTAL UNDERGRADUATE ENROLLMENT*
Fall Quarter 1960-1977

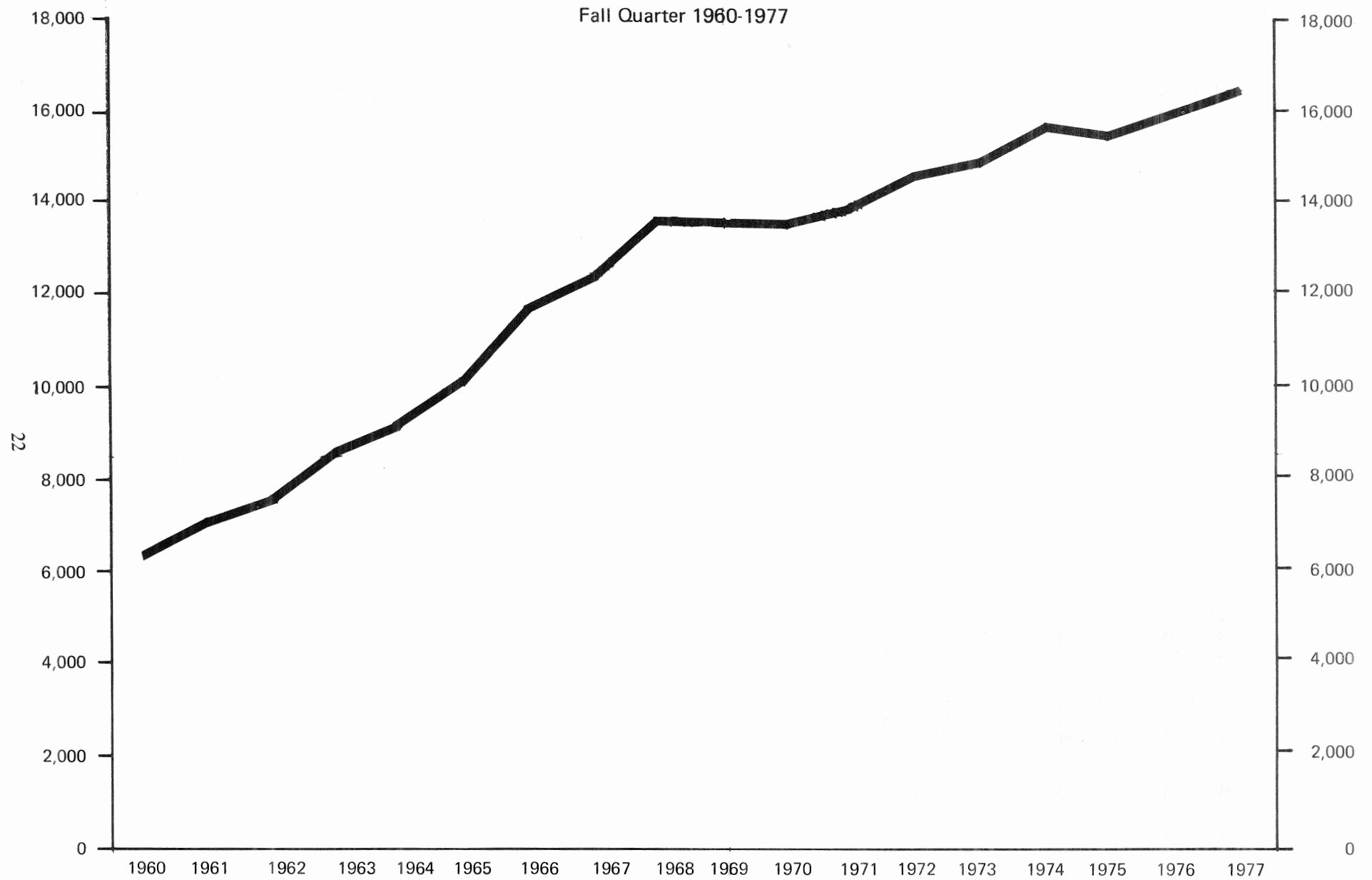

*Data from page 20

Figure 4
TOTAL GRADUATE AND PROFESSIONAL ENROLLMENT*
Fall Quarter 1960-1977

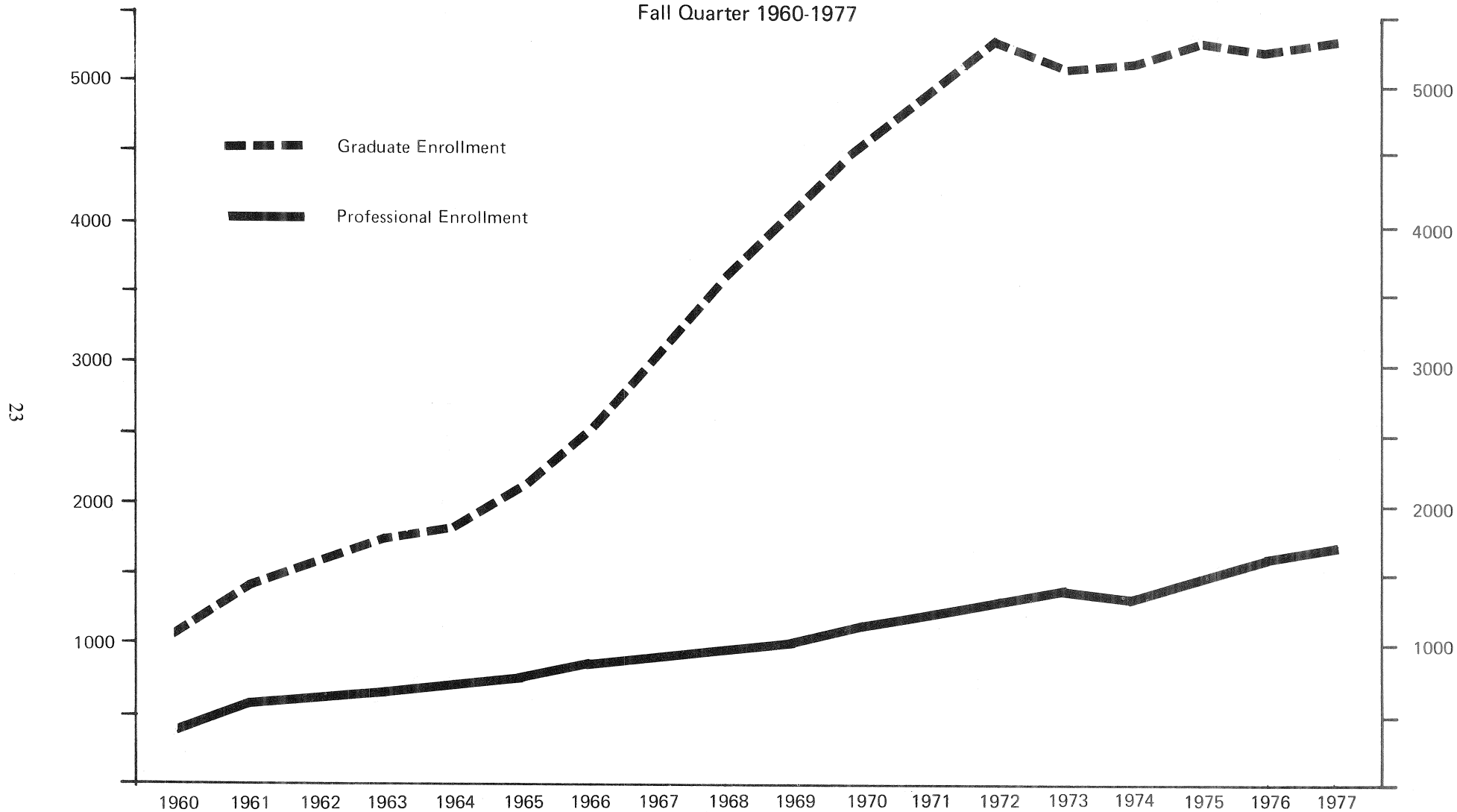

*Data from pages 20 and 21

**COLLEGE ENROLLMENT BY QUARTER
FY1965-66 - 1977-78**

1965-66 1966-67 1967-68 1968-69 1969-70 1970-71 1971-72 1972-73 1973-74 1974-75 1975-76 1976-77 1977-78

AGRICULTURE

Summer	276	280	337	332	313	210	212	192	227	304	406	410	464
Fall	803	889	904	857	679	657	730	726	752	938	1,117	1,320	1,472
Winter	704	914	939	904	636	675	736	760	802	1,015	1,211	1,342	
Spring	865	910	909	883	659	663	686	746	798	1,013	1,176	1,293	

ARTS & SCIENCES

Summer	1,728	1,794	1,796	1,914	2,072	1,973	2,032	2,014	2,021	2,151	2,181	1,869	1,892
Fall	4,658	5,230	5,282	5,921	5,680	5,884	6,348	6,809	7,014	7,235	7,136	7,278	7,576
Winter	4,893	4,979	5,206	5,554	5,511	5,616	6,088	6,427	6,652	6,752	6,754	6,881	
Spring	4,474	4,719	4,911	5,327	5,096	5,313	5,617	5,901	5,981	6,083	6,126	6,316	

BUSINESS ADMINISTRATION

Summer	880	954	1,053	1,133	1,313	1,291	1,129	977	985	1,093	1,172	972	941
Fall	2,091	2,389	2,486	2,803	2,767	2,670	2,609	2,725	2,846	3,232	3,253	3,086	3,206
Winter	2,257	2,497	2,662	3,011	3,081	2,821	2,718	2,740	2,911	3,264	3,140	2,978	
Spring	2,207	2,461	2,637	2,873	3,062	2,698	2,679	2,725	2,884	3,212	3,014	2,831	

EDUCATION

Summer	1,397	1,288	1,505	1,552	1,420	1,333	1,358	1,269	1,189	1,092	1,085	926	841
Fall	1,633	1,943	2,285	2,657	2,728	2,658	2,705	2,596	2,545	2,467	2,341	2,148	2,023
Winter	1,655	1,981	2,332	2,652	2,652	2,708	2,663	2,535	2,426	2,344	2,284	2,117	
Spring	1,681	1,984	2,329	2,591	2,678	2,601	2,569	2,510	2,357	2,250	2,209	2,000	

ENVIRONMENTAL DESIGN

Summer	-	-	-	-	-	43	36	45	63	89	100	83	80
Fall	-	-	-	-	137	151	167	201	240	284	247	213	187
Winter	-	-	-	-	140	145	173	201	244	263	242	204	
Spring	-	-	-	-	145	146	168	193	250	270	230	198	

CONT'D: COLLEGE ENROLLMENT BY QUARTER: FY 1965-66 - 1977-78

1965-66 1966-67 1967-68 1968-69 1969-70 1970-71 1971-72 1972-73 1973-74 1974-75 1975-76 1976-77 1977-78

FOREST RESOURCES

Summer	50	59	95	107	129	134	131	108	120	79	23	24	45
Fall	211	288	343	341	364	328	284	261	193	61	101	130	119
Winter	228	276	314	347	360	327	306	248	169	102	123	122	
Spring	217	277	310	344	322	316	299	235	165	93	121	138	

HOME ECONOMICS

Summer	155	166	167	192	200	198	200	220	233	253	278	255	245
Fall	350	397	393	470	487	487	526	579	604	691	724	685	704
Winter	328	399	399	443	497	490	525	588	607	709	698	705	
Spring	338	371	393	426	497	454	543	579	627	679	704	694	

JOURNALISM

Summer	187	235	318	326	325	285	304	287	355	371	420	334	329
Fall	562	733	850	890	840	807	822	929	979	1,168	1,270	1,021	815
Winter	586	769	855	895	895	816	881	949	983	1,217	1,242	1,010	
Spring	601	775	822	813	842	777	884	918	1,006	1,218	1,192	1,004	

LAW

Summer	48	57	50	92	111	162	158	186	190	209	203	192	158
Fall	203	246	283	326	401	499	567	648	651	658	634	606	611
Winter	181	231	264	280	375	445	521	587	580	586	587	570	
Spring	172	210	247	267	359	422	506	566	555	576	542	547	

PHARMACY

Summer	174	206	186	208	214	179	219	228	221	236	208	228	207
Fall	348	400	395	421	378	409	419	451	436	351	432	446	419
Winter	382	410	405	423	383	416	429	446	424	402	445	449	
Spring	390	421	424	436	396	425	442	438	416	379	392	390	

CONT'D: COLLEGE ENROLLMENT BY QUARTER: FY 1965-66 - 1977-78

1965-66 1966-67 1967-68 1968-69 1969-70 1970-71 1971-72 1972-73 1973-74 1974-75 1975-76 1976-77 1977-78

VETERINARY MEDICINE

Summer	53	48	53	58	57	59	60	75	97	75	75	74	87
Fall	218	220	235	248	245	247	264	368	279	300	322	333	343
Winter	213	221	230	240	244	248	263	379	279	299	311	336	
Spring	210	220	228	238	242	247	269	368	284	299	311	331	

SOCIAL WORK

Summer	-	-	-	-	-	-	-	-	-	-	-	39	56
Fall	-	-	-	-	-	-	-	-	-	-	-	116	149
Winter	-	-	-	-	-	-	-	-	-	-	66	121	
Spring	-	-	-	-	-	-	-	-	-	-	95	131	

SPECIAL STUDIES

Summer	-	-	-	-	-	-	-	-	-	-	-	8	18
Fall	-	-	-	-	-	-	-	-	-	-	-	168	289
Winter	-	-	-	-	-	-	-	-	-	-	29	181	
Spring	-	-	-	-	-	-	-	-	-	-	16	172	

GRADUATE SCHOOL

Summer	2,234	2,580	2,809	3,422	3,516	3,986	4,383	4,764	4,782	4,311	4,300	3,597	3,380
Fall	1,397	1,725	2,157	2,718	3,182	3,489	3,791	3,991	3,779	3,848	3,865	3,688	3,752
Winter	1,320	1,631	2,104	2,472	2,988	3,488	3,727	3,979	3,593	3,782	3,783	3,503	
Spring	1,361	1,630	2,152	2,537	2,873	3,498	3,760	3,879	3,633	3,818	3,722	3,493	

TOTAL

Summer	7,182	7,667	8,369	9,336	9,670	9,853	10,222	10,365	10,483	10,263	10,451	9,011	8,743
Fall	12,474	14,460	15,613	17,652	17,888	18,286	19,232	20,284	20,318	21,233	21,442	21,238	21,665
Winter	12,747	14,308	15,710	17,221	17,762	18,195	19,030	19,839	19,670	20,555	20,915	20,519	
Spring	12,516	13,978	15,362	16,735	17,171	17,560	18,422	19,058	18,956	19,890	19,850	19,538	

Source: Registrar's Reports

CUMULATIVE RESIDENT AND NON-RESIDENT CAMPUS ENROLLMENT*
FY 1960-1977

<i>Year</i>	<i>Georgia Students</i>	<i>Out-of-State Students</i>	<i>Foreign Students</i>	<i>Total Students</i>
1960-61	7,153	1,201	99	8,453
1961-62	8,181	1,503	125	9,809
1962-63	9,042	1,879	129	11,050
1963-64	10,062	2,128	140	12,330
1964-65	10,404	2,407	124	12,935
1965-66	11,483	2,779	144	14,406
1966-67	12,636	3,389	183	16,208
1967-68	14,643	3,708	130	18,481
1968-69	15,643	3,878	278	19,799
1969-70	16,774	4,025	394	21,193
1970-71	15,881	3,685	453	20,019
1971-72	17,228	3,430	443	21,101
1972-73	19,290	3,595	478	23,363
1973-74	19,205	3,389	492	23,086
1974-75	20,247	3,398	502	24,147
1975-76	20,674	3,286	510	24,470
1976-77	20,416	3,071	476	23,963

*Unduplicated count of registrants Fall, Winter, and Spring quarters.

Source: Registrar's Reports

Figure 5
 DISTRIBUTION OF FALL 1977 ENROLLMENT BY COUNTY OF GEORGIA RESIDENCE*

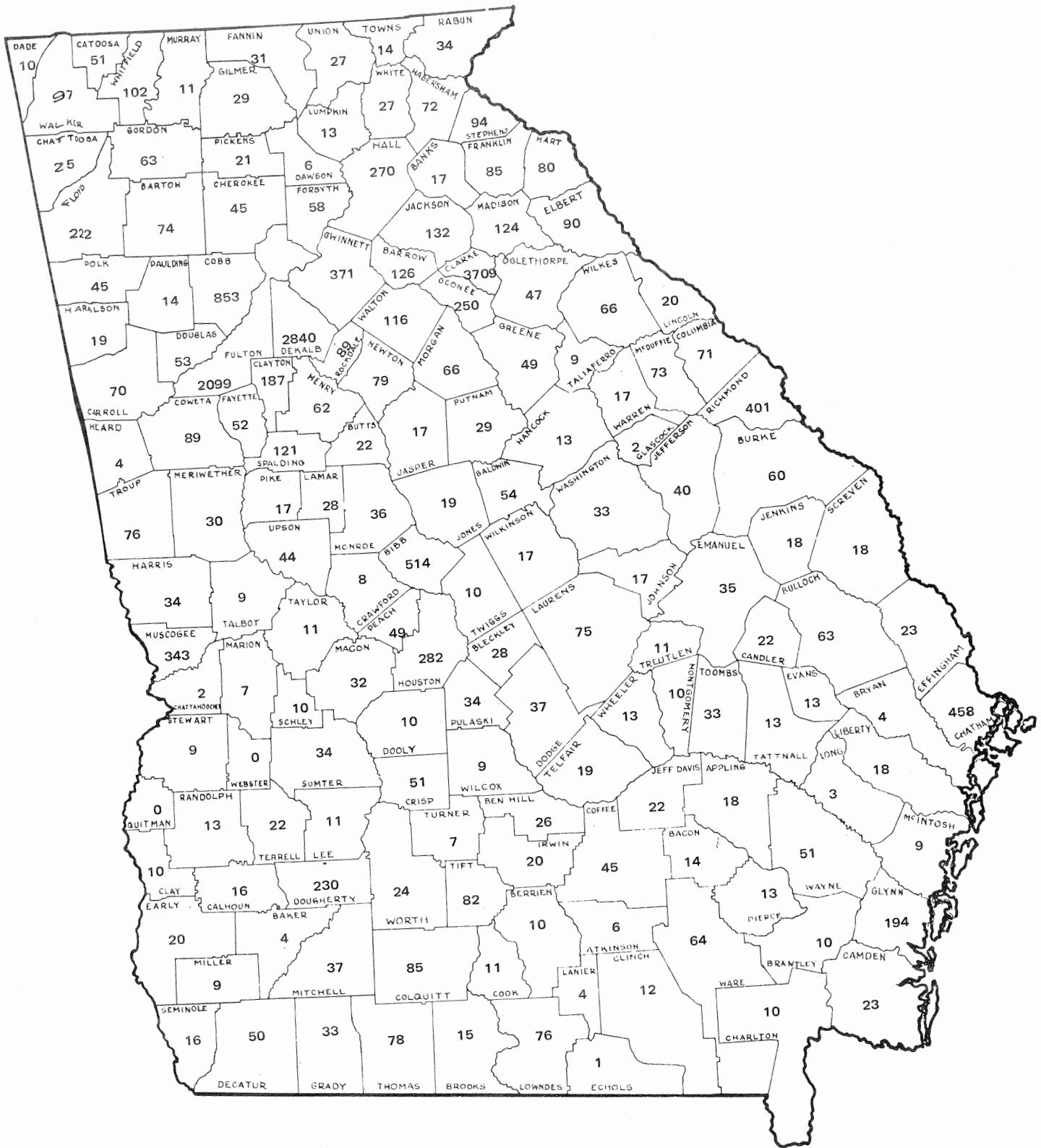

*Data from page 29

DISTRIBUTION OF FALL 1977 REGULARLY ENROLLED GEORGIA RESIDENTS
BY COUNTY OF RESIDENCE

<i>County</i>	<i>Enrollment</i>	<i>County</i>	<i>Enrollment</i>	<i>County</i>	<i>Enrollment</i>
Clarke	3,704	Wayne	51	Pike	17
DeKalb	2,840	Crisp	50	Johnson	17
Fulton	2,097	Decatur	50	Jasper	17
Cobb	853	Peach	49	Banks	17
Bibb	512	Greene	49	Seminole	16
Chatham	458	Oglethorpe	47	Calhoun	16
Richmond	399	Polk	45	Brooks	15
Gwinnett	371	Coffee	45	Towns	14
Muscogee	342	Cherokee	45	Bacon	14
Houston	281	Upson	44	Paulding	14
Hall	269	Jefferson	40	Tattnall	13
Oconee	249	Mitchell	37	Lumpkin	13
Dougherty	230	Dodge	37	Wheeler	13
Floyd	221	Monroe	36	Randolph	13
Glynn	194	Emanuel	35	Pierce	13
Clayton	187	Harris	34	Hancock	13
Jackson	131	Sumter	34	Evans	13
Barrow	126	Rabun	34	Clinch	12
Madison	124	Pulaski	34	Treutlen	11
Spalding	121	Washington	33	Taylor	11
Walton	116	Toombs	33	Murray	11
Whitfield	102	Grady	33	Lee	11
Walker	97	Macon	32	Cook	11
Stephens	94	Fannin	30	Brantley	10
Elbert	90	Meriwether	30	Berrien	10
Rockdale	89	Putnam	29	Twiggs	10
Coweta	89	Gilmer	29	Schley	10
Franklin	85	Lamar	28	Montgomery	10
Colquitt	85	Bleckley	28	Dooly	10
Tift	82	Union	27	Dade	10
Hart	80	White	27	Charlton	10
Newton	79	Ben Hill	26	Clay	10
Thomas	78	Chattooga	25	Miller	9
Lowndes	76	Worth	24	Taliaferro	9
Troup	76	Effingham	23	Talbot	9
Laurens	75	Camden	23	Wilcox	9
Bartow	74	Candler	22	Stewart	9
McDuffie	73	Terrell	22	McIntosh	9
Habersham	72	Jeff Davis	22	Crawford	8
Columbia	71	Butts	22	Turner	7
Carroll	70	Pickens	21	Marion	7
Morgan	65	Irwin	20	Dawson	6
Wilkes	66	Early	20	Atkinson	6
Ware	64	Lincoln	20	Lanier	4
Gordon	63	Jones	19	Heard	4
Bulloch	62	Haralson	19	Bryan	4
Henry	62	Telfair	19	Baker	4
Burke	60	Screven	18	Long	3
Forsyth	58	Liberty	18	Glascock	2
Baldwin	54	Jenkins	18	Chattahoochee	2
Douglas	52	Appling	18	Echols	1
Fayette	52	Wilkinson	17	Quitman	0
Catoosa	51	Warren	17	Webster	0
				Missing County Code	29
TOTAL					18,325

Source: Office of Institutional Research and Planning

DISTRIBUTION OF FALL 1977 REGULAR ENROLLMENT
BY STATE OF RESIDENCE

<i>State</i>	<i>Enrollment</i>	<i>State</i>	<i>Enrollment</i>
Alabama	117	Nebraska	4
Alaska	4	Nevada	2
Arizona	5	New Hampshire	8
Arkansas	17	New Jersey	138
California	29	New Mexico	5
Colorado	10	New York	281
Connecticut	55	North Carolina	274
Delaware	24	North Dakota	1
Dist. of Columbia	6	Ohio	75
Florida	428	Oklahoma	8
Georgia	18,325	Oregon	2
Hawaii	3	Pennsylvania	112
Idaho	3	Rhode Island	5
Illinois	51	South Carolina	441
Indiana	42	South Dakota	3
Iowa	11	Tennessee	150
Kansas	12	Texas	54
Kentucky	37	Utah	5
Louisiana	45	Vermont	3
Maine	9	Virginia	305
Maryland	131	Washington	7
Massachusetts	46	West Virginia	28
Michigan	51	Wisconsin	11
Minnesota	16	Wyoming	2
Mississippi	39		
Missouri	20	U.S. Possessions	20
Montana	2	Foreign*	183
		Total	21,665

*This statistic does not include foreign students who reported U.S. residency in one of the states.

Source: Office of Institutional Research and Planning

FOREIGN STUDENTS AND EXCHANGE VISITORS BY COUNTRY
FALL 1977

	<i>Grad/ Prof</i>	<i>Under- grad</i>	<i>Total</i>		<i>Grad/ Prof</i>	<i>Under- grad</i>	<i>Total</i>
Australia	6	0	6	Lebanon	0	1	1
Austria	3	0	3	Liberia	1	0	1
Bahamas	1	0	1	Malaysia	2	1	3
Bolivia	1	0	1	Mexico	1	0	1
Brazil	8	5	13	Morocco	1	0	1
Canada	18	7	25	New Zealand	1	1	2
Cambodia	0	1	1	Nicaragua	0	1	1
China (Rep. of)	85	7	92	Nigeria	7	8	15
Columbia	5	8	13	Norway	1	3	4
Denmark	1	0	1	Pakistan	1	1	2
Ecuador	0	1	1	Panama	0	1	1
Egypt	11	0	11	Peru	0	1	1
El Salvador	0	1	1	Philippines	2	0	2
England	9	9	18	Poland	1	0	1
France	7	3	10	Rhodesia	5	1	6
Germany	10	7	17	Saudi Arabia	1	4	5
Ghana	4	2	6	South Africa	1	0	1
Greece	3	1	4	Spain	2	2	4
Guatemala	1	0	1	Sri Lanka	2	0	2
Guyana	1	1	2	Sudan	1	0	1
Holland	11	3	14	Sweden	4	1	5
Hong Kong	8	6	14	Switzerland	2	0	2
Hungary	1	0	1	Syria	2	0	2
Iceland	1	0	1	Thailand	8	3	11
India	41	3	44	Turkey	1	0	1
Indonesia	0	1	1	United Arab Emirates	0	3	3
Iran	16	12	28	U.S.S.R.	1	0	1
Iraq	0	2	2	Venezuela	9	20	29
Ireland	1	0	1	Vietnam	1	0	1
Israel	5	3	8	Virgin Islands	1	0	1
Italy	1	0	1	Yemen	0	1	1
Jamaica	3	3	6	Yugoslavia	1	0	1
Japan	16	3	19				
Korea	17	4	21	TOTAL	355	146	501

Source: Office of International Services and Programs

DEGREES CONFERRED

TOTAL DEGREES CONFERRED BY SCHOOL OR COLLEGE*
FY 1960-1977

SCHOOL	1960	1961	1962	1963	1964	1965	1966	1967	1968	1969	1970	1971	1972	1973	1974	1975	1976	1977
Agriculture	158	152	164	188	200	243	236	253	328	300	246	226	251	250	282	283	330	416
Arts & Sciences	314	330	367	480	584	723	809	730	884	1,037	1,023	1,023	1,040	1,046	1,187	1,048	1,105	973
Business Admin.	376	333	383	432	480	525	598	596	655	720	770	873	786	822	785	787	800	807
Education	289	259	314	306	360	403	436	466	668	786	855	849	968	876	848	764	731	680
Environmental Des.											30	35	30	28	33	32	41	56
Forest Resources	81	96	101	77	56	65	59	58	62	94	124	107	99	72	122	38	33	48
Home Economics	78	71	75	76	90	88	78	74	119	111	130	114	167	165	198	192	210	190
Journalism	75	57	77	85	125	123	149	156	255	256	268	235	276	279	308	345	374	357
Social Work																	4	33
Law	40	42	47	43	63	74	51	61	56	83	84	109	137	189	210	200	217	210
Pharmacy	67	73	71	56	50	83	102	120	106	134	116	126	130	136	157	120	149	145
Vet. Medicine	63	56	58	43	57	62	51	48	52	57	61	59	57	60	67	64	75	73
Graduate	246	278	326	395	442	503	629	740	957	1,121	1,496	2,201	1,910	2,080	2,063	1,818	2,016	1,849
Total	1,787	1,747	1,983	2,181	2,507	2,892	3,198	3,302	4,142	4,699	5,203	5,957	5,851	6,003	6,260	5,691	6,085	5,837

* The number of degrees conferred each year is determined by the sum of the August, December, March, and June graduates for the particular fiscal year.

Source: Registrar's Reports

Figure 6
TOTAL DEGREES CONFERRED*
1960-1977

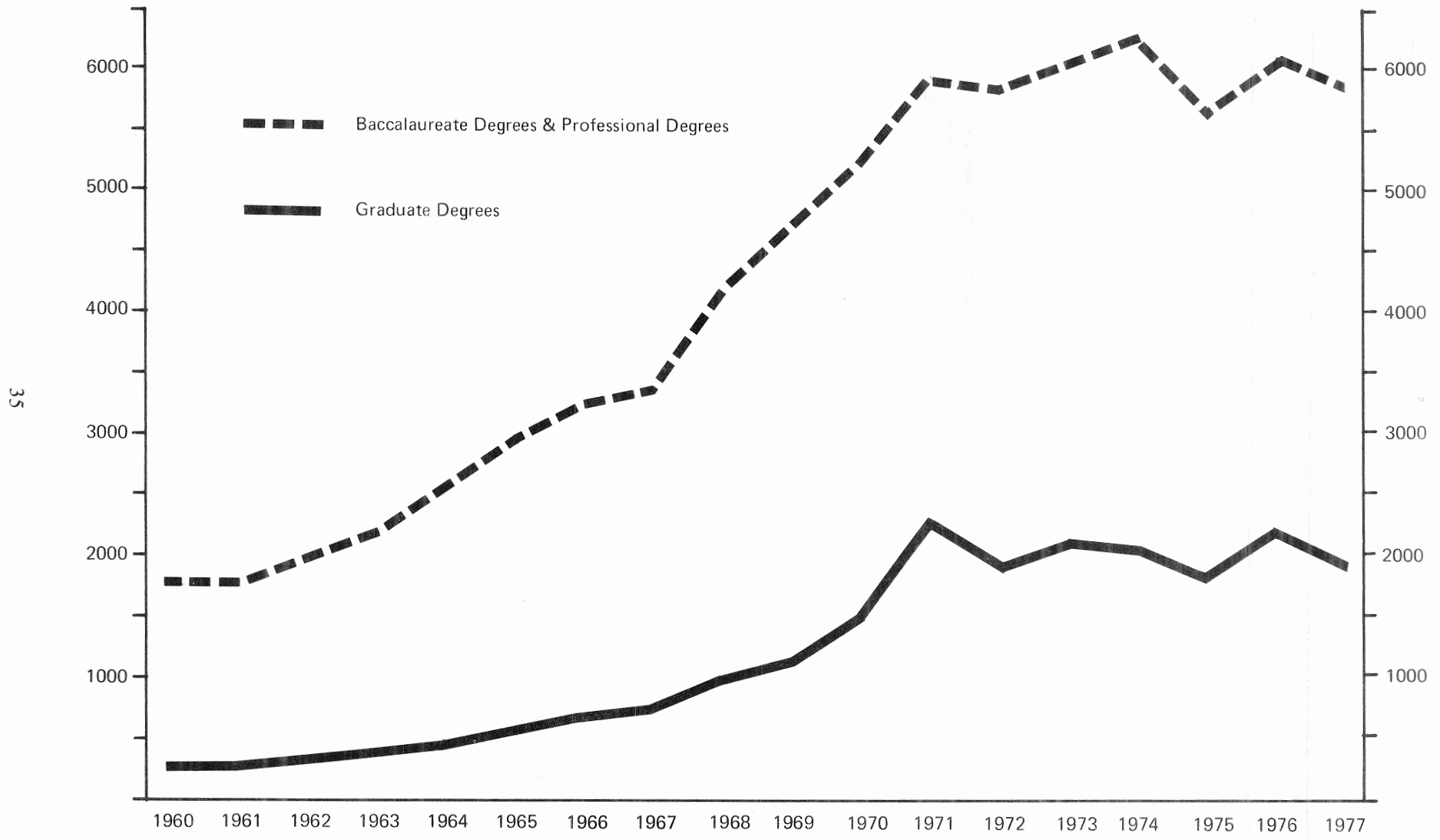

*Data from page 34

DEGREE MAJORS: 1977

Major/Area of Concentration Degree(s)

Accounting BBA MACC	Art AB BFA MFA
Administration in Special Education EDS	Art & Home Economics BFA
Adult Education MED EDS EDD	Art Education BSED MAED MED EDS EDD
Advertising ABJ	Art History MA PHD
Agricultural Economics BSA MS PHD	Art Education/Crafts, Drawing & Painting Graphic Design, Interior Design, Photographic Design, Print Making, Sculpture BFA
Agricultural Education BSA MED EDS	Art/Art History AB
Agricultural Engineering BSAE MS	Audiology Education MED
Agricultural Extension BSA MAEXT	Avian Medicine MAM
Agricultural Journalism BSA	Banking & Finance BBA
Agricultural Mechanization Technology BSA	Biochemistry BS BSA MS PHD
Agronomy BSA MS PHD	Biochemistry/Pre-Dentistry, Pre-Medicine, Pre-Veterinary Medicine BS
Agronomy/General Agriculture, Pre-Veterinary Medicine BSA	Biological Science BSA
Anatomy MS	Biology/Pre-Dentistry, Pre-Medicine, Pre-Veterinary Medicine BS
Animal Nutrition PHD	Botany BS BSA MS PHD
Animal Science BSA MS PHD	Broadcast News ABJ
Animal Science/General Agriculture, Pre-Veterinary Medicine BSA	Business Administration & Industrial Geography BBA
Anthropology AB MA PHD	Business Administration MA MBA PHD
Area Studies AB ABJ	

Cont'd: DEGREE MAJORS: 1977

Elementary Education	BSED	MED	EDS	EDD	Furnishings & Interiors	BSHE			
Emotionally Disturbed Children	MED	EDS			General Agriculture	BSA			
English	AB	MA	MAT	PHD	General Business	BBA			
English Education	BSED	MED	EDS		Geographic Education	EDD			
Entomology	BS	BSA	MS	PHD	Geography	AB	BS	MA	PHD
Environmental Health	BSEH				Geology	AB	BS	MS	PHD
Experimental Foods	BSHE				German	AB	MA	MAT	
Family Development	BSHE				Germanic & Slavic Languages	AB			
Fashion Merchandising	BSHE				Greek	AB			
Finance	BBA				Grounds Design & Maintenance	BSA			
Fish & Wildlife Biology	BSFR				Guidance & Counseling	MED	EDS		
Food Science	BSA	MS			Health & Physical Education	BSED			
Food Service Management	BSHE				Health Education	BSED	MED		
Foods & Nutrition	MHE	MS			Health Occupation Education	BSED	MED		
Foreign Language Education	BSED	MED	EDS		Higher Education	EDD			
Forest Resources	MFR	MS	PHD		History	AB	MA	MAT	PHD
Forest Resources Planning & Administration	BSFR				Home Economics	MHE	MS		
Forest Water Resources	BSFR				Home Economics & Interior Design	BSHE			
Forestry Sciences	BSFR				Home Economics & Journalism	BSHE			
French	AB	MA	MAT		Home Economics Education	BSHE	MED	EDS	

Cont'd: DEGREE MAJORS: 1977

Horticulture	BSA	MS			
Housing	BSHE				
Housing, Furnishings, & Management	MHE	MS			
Industrial Arts Education	BSED	MED	EDS		
Industrial Relations	BBA				
Interdisciplinary Studies	AB				
International Business	BBA				
Interrelated Program in Exceptional Children	MED				
Journalism	MA				
Landscape Architecture	BLA	MLA			
Language Education	EDD				
Languages & Literature	AB				
Latin	AB				
Law	JD	LLM			
Law & Accountancy	JD-MACC				
Law & Business Administration	JD-MBA				
Learning Disorders	MED	EDS			
Library Education	MED	EDS			
Linguistics	MA	PHD			
Magazines	ABJ				
Management	BBA				
Management Sciences	BBA				
Marketing	BBA				
Mathematics	AB	BS	MA	PHD	
Mathematics Education	BSED	MED	EDS	EDD	
Mathematics (Non-Thesis)	MA				
Medical Microbiology	MS				
Medical Technology	BS				
Mental Retardation	BSED	MED	EDS		
Microbiology	AB	BS	BSA	MS	PHD
Microbiology/Pre-Dentistry, Pre-Medicine, Pre-Veterinary Medicine	BS				
Middle School Grades 5-8	BSED				
Multiple Handicapped	BSED	MED	EDS		
Music	AB	BFA	MA	MFA	
Music Composition/Baritone, Bassoon, Cello, Clarinet, Composition, Double Bass, Electronic Music, Flute, French Horn, Guitar, Harp, Harpsichord, Oboe, Organ, Percussion, Piano, Saxophone, Trombone, Trumpet, Tuba, Viola, Violin, Voice	BMUS				
Music Education	BMUS	MED	MMED	EDS	EDD
Music Education/Baritone, Bassoon, Cello, Clarinet, Composition, Double Bass, Electronic Music, Flute, French Horn, Guitar, Harp, Harpsichord, Oboe, Organ, Percussion, Piano, Saxophone, Trombone, Trumpet, Tuba, Viola, Violin, Voice	BMUS				

Cont'd: DEGREE MAJORS: 1977

Music Literature/Baritone, Bassoon, Cello, Clarinet, Composition, Double Bass, Electronic Music, Flute, French Horn, Guitar, Harp, Harpsichord, Oboe, Organ, Percussion, Piano, Saxophone, Trombone, Trumpet, Tuba, Viola, Violin, Voice BFA	Physics & Astronomy AB BS BSPA
Music Performance/Baritone, Bassoon, Cello, Clarinet, Composition, Double Bass, Electronic Music, Flute, French Horn, Guitar, Harp, Harpsichord, Oboe, Organ, Percussion, Piano, Saxophone, Trombone, Trumpet, Tuba, Viola, Violin, Voice BMUS	Physiology MS PHD
Music Theory/Baritone, Bassoon, Cello, Clarinet, Composition, Double Bass, Electronic Music, Flute, French Horn, Guitar, Harp, Harpsichord, Oboe, Organ, Percussion, Piano, Saxophone, Trombone, Trumpet, Tuba, Viola, Violin, Voice BFA	Plant Genetics BSA
Music Therapy/Baritone, Bassoon, Cello, Clarinet, Composition, Double Bass, Electronic Music, Flute, French Horn, Guitar, Harp, Harpsichord, Oboe, Organ, Percussion, Piano, Saxophone, Trombone, Trumpet, Tuba, Viola, Violin, Voice BMUS	Plant Pathology BSA
Newspapers ABJ	Plant Pathology & Plant Genetics BSA MS PHD
Nutrition Science BSHE	Plant Protection & Pest Management BSA MPPPM
Organizational Management BBA	Plant Sciences PHD
Park & Recreation Administration BSED MED EDS	Political Science AB MA PHD
Pharmacology MS PHD	Political Science & Philosophy AB
Pharmacy BSPHR MS PHD	Poultry Science BSA MS
Philosophy AB MA PHD	Poultry Science/General Agriculture, Pre-Veterinary Medicine BSA
Physical Education MED EDS EDD	Pre-Dentistry BS
Physical Sciences BA BS	Pre-Engineering BS
Physics AB BS BSPCS MS PHD	Pre-Forest Resources BS
	Pre-Journalism AB
	Pre-Law AB
	Pre-Medicine BS
	Pre-Nursing BS
	Pre-Optometry BS
	Pre-Pharmacy BS

Cont'd: DEGREE MAJORS: 1977

Pre-Physical Therapy BS	School Social Services Education MED EDS
Pre-Theology AB	Science Education BSED MED EDS EDD
Pre-Veterinary Medicine BS BSA	Science Education/Biology, Chemistry, Earth Science, Physics BSED
Psychology AB BS MS PHD	Social Science Education BSED MED EDS EDD
Psychology/Pre-Dentistry, Pre-Medicine, Pre-Veterinary Medicine BS	Social Science Education/Economics, Geography, History, Political Science, Behavioral Science BSED
Public Administration MPA DPA	Social Sciences AB
Public Relations ABJ	Social Work BSW MSW
Publication Management ABJ	Sociology AB MA PHD
Reading Education MED EDS EDD PHD	Sociology Education EDD
Real Estate & Urban Development BBA	Spanish AB MA MAT
Recreation BSED MED EDS EDD	Speech Communication AB MA
Recreation Planning BLA	Speech Education BSED MED EDS
Rehabilitation Counseling MED EDS	Speech Pathology MED EDS EDD
Religion AB	Speech Pathology & Audiology BSED
Research Design EDD	Statistics AB BS MS PHD
Risk Management & Insurance BBA	Student Personnel in Higher Education MED EDS
Romance Languages MA MAT PHD	Supervision MED EDS
Safety Driver & Traffic Education MED	Teacher Education EDD
School Psychology EDS EDD	Telecommunication Arts ABJ
School Psychometrist MED	

Cont'd: DEGREE MAJORS: 1977

Timber Management & Utilization
BSFR

Trade & Industrial Education
BSED MED EDS

Veterinary Medicine
DVM

Veterinary Parasitology
MS PHD

Veterinary Pathology
MS PHD

Vocational Education
MED EDS EDD

Zoology
BS MS PHD

Zoology/Pre-Dentistry, Pre-Medicine,
Pre-Veterinary Medicine
BS

DEGREES CONFERRED 1960-1970 BY YEAR AND SCHOOL*

Type of Degree (First Awarded)	1960	1961	1962	1963	1964	1965	1966	1967	1968	1969	1970
GRADUATE											
Doctorates											
Ph.D. (1940)	6	7	20	33	36	45	69	83	86	121	151
Ed.D. (1948)	5	7	5	17	24	33	44	40	37	54	81
Total Doctorates	11	14	25	50	60	78	113	123	123	175	232
Specialists											
Ed.S. (1970)	0	0	0	0	0	0	0	0	0	0	175
Total Ed. Specialists	0	0	0	0	0	0	0	0	0	0	175
Master's											
M.A. (1911)	31	31	36	46	50	69	79	83	101	118	145
M.S. (1913)	41	49	67	78	90	89	100	96	139	120	127
M.F.A. (1940)	14	7	10	16	12	20	22	28	35	23	41
M.Mus.Ed. (1951)	5	7	6	7	2	3	8	4	14	8	14
M.L.A. (1957)	1	1	1	1	1	2	0	0	2	5	2
M.Ag.Ext. (1964)	0	0	0	0	3	5	3	2	7	4	3
M.For. Res. (1950)	6	5	4	5	2	5	2	1	6	5	8
M.Art.Ed. (1953)	2	2	0	1	2	3	1	4	8	12	7
M.Edu. (1932)	123	139	159	172	193	211	253	316	450	515	532
M.Pub.Adm. (1967)	0	0	0	0	0	0	0	1	6	22	20
M.Bus. Adm. (1950)	11	20	14	16	14	9	23	36	33	42	112
M.Acc. (1964)	0	0	0	0	7	5	6	9	6	11	19
M.Soc.Work (1964)	0	0	0	0	0	0	14	32	23	54	53
M.Home Ec. (1928)	1	3	4	3	6	4	5	5	4	7	4
L.L.M. (1970)	0	0	0	0	0	0	0	0	0	0	2
Total Master's	235	264	301	345	382	425	516	617	834	946	1,089
TOTAL GRADUATE	246	278	326	395	442	503	629	740	957	1,121	1,496

Cont'd: DEGREES CONFERRED 1960-1970 BY YEAR AND SCHOOL*

Type of Degree	1960	1961	1962	1963	1964	1965	1966	1967	1968	1969	1970
(First Awarded)											
UNDERGRADUATE											
Agriculture											
B.S.A. (1915)	117	120	131	163	167	214	195	211	257	256	219
B.S.A.E. (1931)	23	20	20	9	14	14	20	17	35	22	27
B.L.A. & B.S.L.A. Continued as Env. Design 1970	18	12	13	16	19	15	21	25	36	22	
Total Agriculture	158	152	164	188	200	243	236	253	328	300	246
Arts & Sciences											
A.B. (1910)	135	136	158	247	328	387	451	429	488	575	576
B.S. (1910)	132	141	148	160	188	230	246	207	267	322	289
B.S.Chem. (1950)	2	6	8	7	6	16	5	3	14	9	11
B.F.A. (1934)	33	36	38	49	50	75	86	74	82	99	105
B.Mus. (1959)	11	10	14	11	10	11	19	14	28	29	34
B.S.Physics (1960)	1	1	1	6	2	4	2	3	5	3	8
Total Arts & Sciences	314	330	367	480	584	723	809	730	884	1,037	1,023
Business Administration											
B.B.A. (1915)	376	333	383	432	480	525	598	596	655	720	770
Education											
B.S.Ed. (1915)	289	259	314	306	360	403	436	466	668	786	855
Environmental Design											
B.L.A.(1970)	Conferred as B.L.A. and B.S.L.A. degrees prior 1970										30
Home Economics											
B.S.H.E. (1919)	78	71	75	76	90	88	78	74	119	111	130

Cont'd: DEGREES CONFERRED 1960-1970 BY YEAR AND SCHOOL*

Type of Degree (First Awarded)	1960	1961	1962	1963	1964	1965	1966	1967	1968	1969	1970
Journalism											
A.B.J. (1924)	75	57	77	85	125	123	149	156	255	256	268
TOTAL UNDERGRADUATE	1,290	1,202	1,380	1,567	1,839	2,105	2,306	2,275	2,909	3,210	3,322
PROFESSIONAL											
Forest Resources											
B.S.F.R. (1912)	81	96	101	77	56	65	59	58	62	94	124
Law											
L.L.B. (1910)	40	42	47	43	63	74	51	61	56		
J.D. (1969)	Conferred as L.L.B. prior to 1969									83	84
Pharmacy											
B.S.Ph. (1950)	67	73	71	56	50	83	102	120	106	134	116
Veterinary Medicine											
D.V.M. (1922)	63	56	58	43	57	62	51	48	52	57	61
TOTAL PROFESSIONAL	251	267	277	219	226	284	263	287	276	368	385
TOTAL DEGREES	1,787	1,747	1,983	2,181	2,507	2,892	3,198	3,302	4,142	4,699	5,203

*The number of degrees conferred each year is determined by the sum of the August, December, March, and June graduates for the particular fiscal year.

Source: Registrar's Reports

DEGREES CONFERRED FY 1971-1977 BY YEAR, SCHOOL, SEX*

	1971	1972	1973	1974	1975	1976	1977
GRADUATE							
Doctorates							
Ph.D.(1940)							
Male	170	179	180	153	128	165	159
Female	12	35	29	36	31	39	37
Total	182	214	209	189	159	204	196
Ed.D.(1948)							
Male	73	72	77	64	46	55	31
Female	17	30	19	25	27	28	28
Total	90	102	96	89	73	83	59
D.P.A.(1972)							
Male	0	1	1	4	6	1	3
Female	0	0	0	0	0	0	0
Total	0	1	1	4	6	1	3
Total Doctorates							
Male	243	252	258	221	180	221	193
Female	29	65	48	61	58	67	65
Total	272	317	306	282	238	288	258
Specialists							
Ed.S.(1970)							
Male	270	71	60	63	58	72	101
Female	370	99	110	103	99	102	110
Total	640	170	170	166	157	174	211
Total Specialists							
Male	270	71	60	63	58	72	101
Female	370	99	110	102	99	102	110
Total	640	170	170	166	157	174	211

	1971	1972	1973	1974	1975	1976	1977
Master's							
M.A.(1911)							
Male	76	105	74	75	51	49	63
Female	44	62	54	46	47	47	52
Total	120	167	128	121	98	96	115
M.S.(1913)							
Male	129	106	133	130	105	102	111
Female	35	50	54	54	35	37	51
Total	164	156	187	184	140	139	162
M.F.A.(1940)							
Male	17	28	28	18	20	16	21
Female	19	11	17	15	24	22	20
Total	36	39	45	33	44	38	41
M.Mus.Ed.(1951)							
Male	6	6	6	5	1	0	5
Female	11	10	5	14	4	2	9
Total	17	16	11	19	5	2	14
M.A.M.(1972)							
Male	0	3	1	3	0	1	0
Female	0	0	0	0	0	0	0
Total	0	3	1	3	0	1	0
M.L.A.(1957)							
Male	4	4	4	6	6	8	4
Female	0	0	1	0	0	1	3
Total	4	4	5	6	6	9	7

Figure 7
DOCTORAL DEGREES CONFERRED*
1960-1977

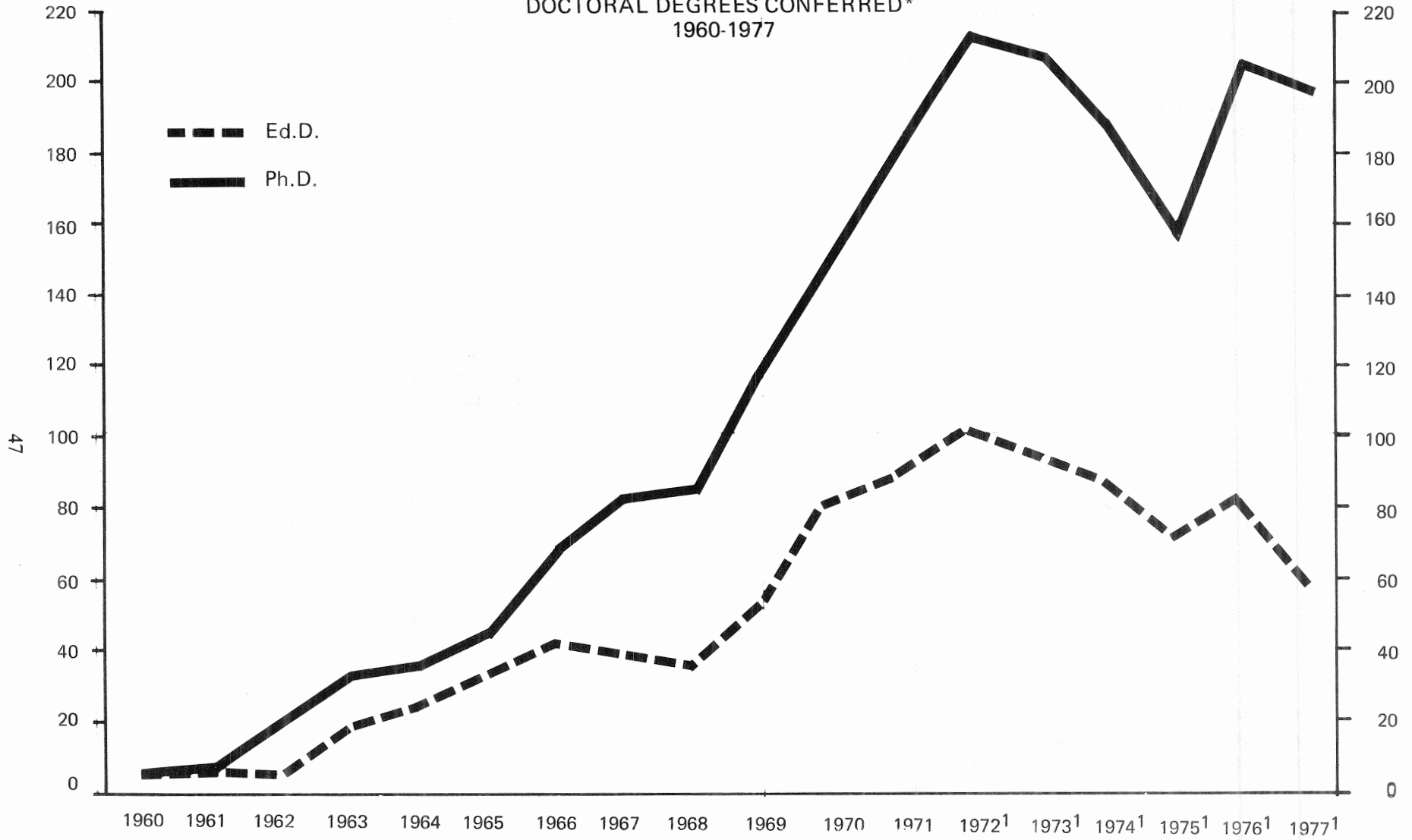

¹Doctor of Public Administration Degree: 1972, one; 1973, four; 1975, six; 1976, one; 1977, three

*Data from pages 44 and 46

Cont'd: DEGREES CONFERRED FY 1971-1977 BY YEAR, SCHOOL, SEX*

	1971	1972	1973	1974	1975	1976	1977		1971	1972	1973	1974	1975	1976	1977
M.Ag.Ext.(1964)								M.Soc.Work(1964)							
Male	5	4	4	4	4	3	3	Male	16	19	32	42	20	28	32
Female	0	0	0	1	0	0	1	Female	48	27	55	54	56	60	57
Total	5	4	4	5	4	3	4	Total	64	46	87	96	76	88	89
M.For.Res.(1950)								M.Home Ec.(1928)							
Male	10	2	7	8	3	2	5	Male	6	0	0	0	0	0	1
Female	0	0	0	0	0	0	1	Female	5	0	8	4	8	7	4
Total	10	2	7	8	3	2	6	Total	11	0	8	4	8	7	5
M.Art Ed.(1953)								L.L.M.(1970)							
Male	1	4	1	2	2	1	5	Male	3	3	1	0	1	1	0
Female	4	11	8	5	6	8	4	Female	0	0	0	0	0	0	0
Total	5	15	9	7	8	9	9	Total	3	3	1	0	1	1	0
M.Edu.(1932)								M.A.T.(1975)							
Male	250	308	311	324	243	276	183	Male	0	0	0	0	0	1	1
Female	403	480	616	611	586	654	524	Female	0	0	0	0	1	4	3
Total	653	788	927	935	829	930	707	Total	0	0	0	0	1	5	4
M.Pub.Adm.(1967)								M.P.P.M.(1974)							
Male	41	40	39	32	28	23	17	Male	0	0	0	0	0	2	3
Female	4	0	4	6	3	9	11	Female	0	0	0	0	0	0	1
Total	45	40	43	38	31	32	28	Total	0	0	0	0	0	2	4
M.Bus.Adm.(1950)								Total Master's							
Male	139	118	113	115	134	136	111	Male	713	770	777	794	638	682	603
Female	3	2	4	7	10	16	24	Female	576	653	827	821	785	872	777
Total	142	120	117	122	144	152	135	Total	1,289	1,423	1,604	1,615	1,423	1,554	1,380
M.Acc.(1964)								TOTAL GRADUATE DEGREES							
Male	10	20	23	30	20	33	38	Male	1,223	1,093	1,095	1,078	876	975	897
Female	0	0	1	4	5	5	12	Female	978	817	985	985	942	1,041	952
Total	10	20	24	34	25	38	50	Total	2,201	1,910	2,080	2,063	1,818	2,016	1,849

Figure 8
MASTERS DEGREES CONFERRED *
1960 - 1977

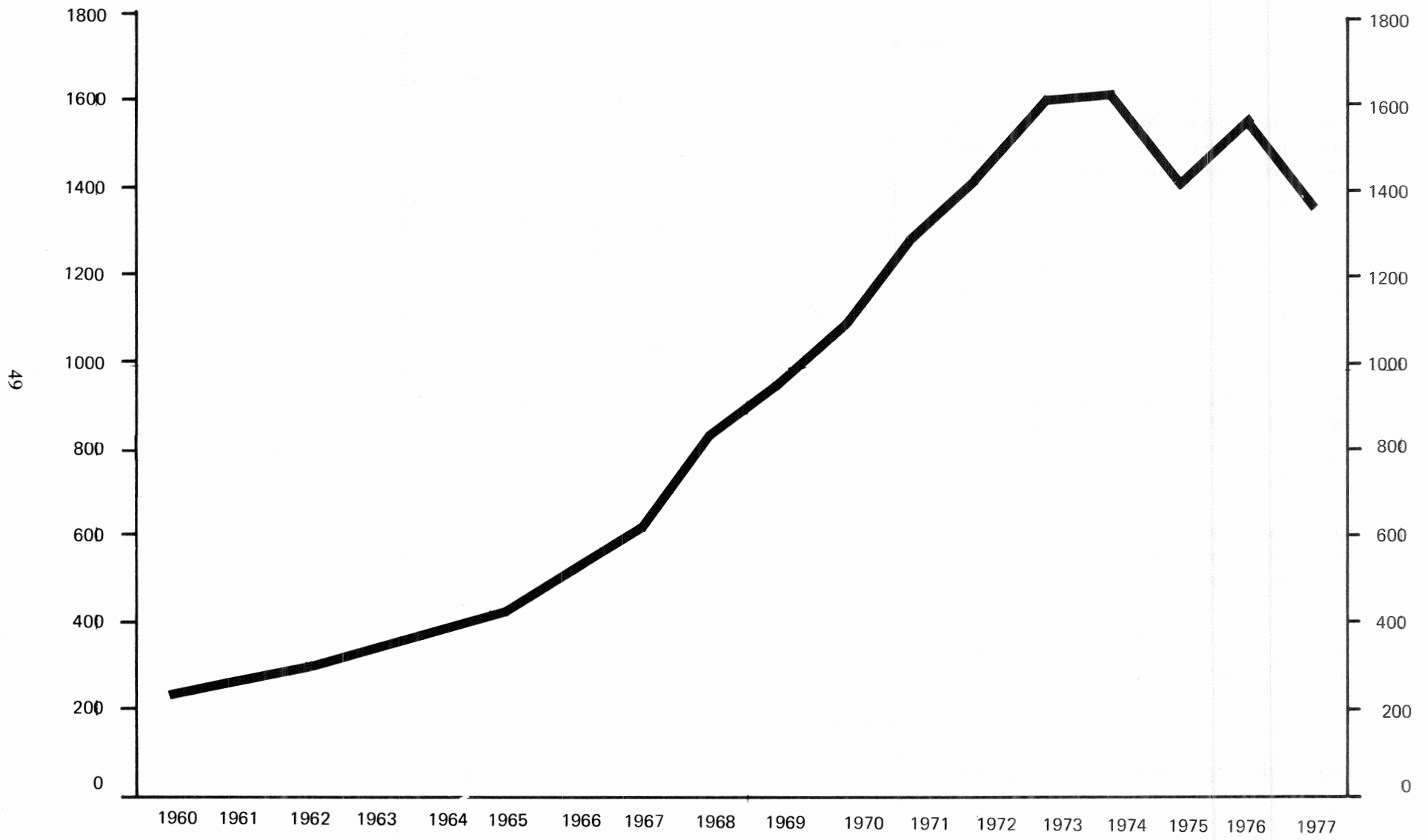

*Data from pages 43 and 48

Cont'd: DEGREES CONFERRED FY 1971-1977 BY YEAR, SCHOOL, SEX*

50

	1971	1972	1973	1974	1975	1976	1977
UNDERGRADUATE							
Agriculture							
B.S.A.(1915)							
Male	189	211	185	213	198	241	273
Female	12	13	21	21	52	54	90
Total	201	224	206	234	250	295	363
B.S.A.E.(1931)							
Male	22	15	20	22	12	13	13
Female	1	0	0	0	0	0	0
Total	23	15	20	22	12	13	13
B.S.E.H.(1971)							
Male	2	10	24	26	16	18	35
Female	0	2	0	0	5	4	5
Total	2	12	24	26	21	22	40
Total Agriculture							
Male	213	236	229	261	226	272	321
Female	13	15	21	21	57	58	95
Total	226	251	250	282	283	330	416
Arts & Sciences							
A.B.(1910)							
Male	299	292	307	336	258	266	256
Female	290	302	261	336	297	273	230
Total	589	594	568	672	555	539	486
B.S.(1910)							
Male	206	207	219	212	222	265	219
Female	63	76	75	77	79	84	84
Total	269	283	294	289	301	349	303

	1971	1972	1973	1974	1975	1976	1977
B.S. Chm.(1950)							
Male	2	4	4	0	3	6	0
Female	1	1	2	1	0	0	0
Total	3	5	6	1	3	6	0
B.F.A.(1934)							
Male	34	33	30	34	48	40	36
Female	100	94	96	147	102	127	110
Total	134	127	126	181	150	167	146
B.Mus.(1959)							
Male	11	10	18	12	17	11	13
Female	15	20	33	31	21	32	24
Total	26	30	51	43	38	43	37
B.S.Pcs.(1960)							
Male	2	1	1	1	1	1	1
Female	0	0	0	0	0	0	0
Total	2	1	1	1	1	1	1
Total Arts & Sciences							
Male	554	547	579	595	549	589	525
Female	469	493	467	592	499	516	448
Total	1,023	1,040	1,046	1,187	1,048	1,105	973
Business Administration							
B.B.A.(1915)							
Male	797	709	738	698	663	636	632
Female	76	77	84	87	124	164	175
Total	873	786	822	785	787	800	807

Cont'd: DEGREES CONFERRED FY 1971-1977 BY YEAR, SCHOOL, SEX*

	1971	1972	1973	1974	1975	1976	1977
Education							
B.S.Ed.(1915)							
Male	181	202	178	165	139	150	157
Female	668	766	698	683	625	581	523
Total	849	968	876	848	764	731	680
Environmental Des.							
B.L.A.(1970)							
Male	35	30	28	31	29	33	49
Female	0	0	0	2	3	8	7
Total	35	30	28	33	32	41	56
Home Economics							
B.S.H.E.(1919)							
Male	0	0	0	1	1	3	0
Female	114	167	165	197	191	207	190
Total	114	167	165	198	192	210	190
Journalism							
A.B.J.(1924)							
Male	138	137	156	157	186	196	174
Female	97	139	123	151	159	178	183
Total	235	276	279	308	345	374	357
TOTAL UNDERGRADUATE DEGREES							
Male	1,918	1,861	1,908	1,908	1,793	1,879	1,858
Female	1,437	1,657	1,558	1,733	1,658	1,712	1,621
Total	3,355	3,518	3,466	3,641	3,451	3,591	3,479
PROFESSIONAL							
Forest Resources							
B.S.F.R.(1912)							
Male	107	99	72	120	37	30	41
Female	0	0	0	2	1	3	7
Total	107	99	72	122	38	33	48

	1971	1972	1973	1974	1975	1976	1977
Law							
J.D.(1969)							
Male	108	134	187	197	185	184	171
Female	1	3	2	13	15	33	39
Total	109	137	189	210	200	217	210
Pharmacy							
B.S.Pharm.(1950)							
Male	106	113	122	125	86	99	100
Female	20	17	14	32	34	50	45
Total	126	130	136	157	120	149	145
Social Work							
B.S.W.(1975)							
Male	0	0	0	0	0	0	5
Female	0	0	0	0	0	4	28
Total	0	0	0	0	0	4	33
Veterinary Medicine							
D.V.M.(1922)							
Male	55	51	57	60	54	56	53
Female	4	6	3	7	10	19	20
Total	59	57	60	67	64	75	73
TOTAL PROFESSIONAL DEGREES							
Male	376	397	438	502	362	369	370
Female	25	26	19	54	60	109	139
Total	401	423	457	556	422	478	509
TOTAL DEGREES							
Male	3,520	3,352	3,441	3,488	3,031	3,223	3,125
Female	2,437	2,499	2,562	2,772	2,660	2,862	2,712
Total	5,957	5,851	6,003	6,260	5,691	6,085	5,837

*The number of degrees conferred each year determined by the sum of the August, December, March, and June graduates for the particular fiscal year.

Source: Registrar's Reports

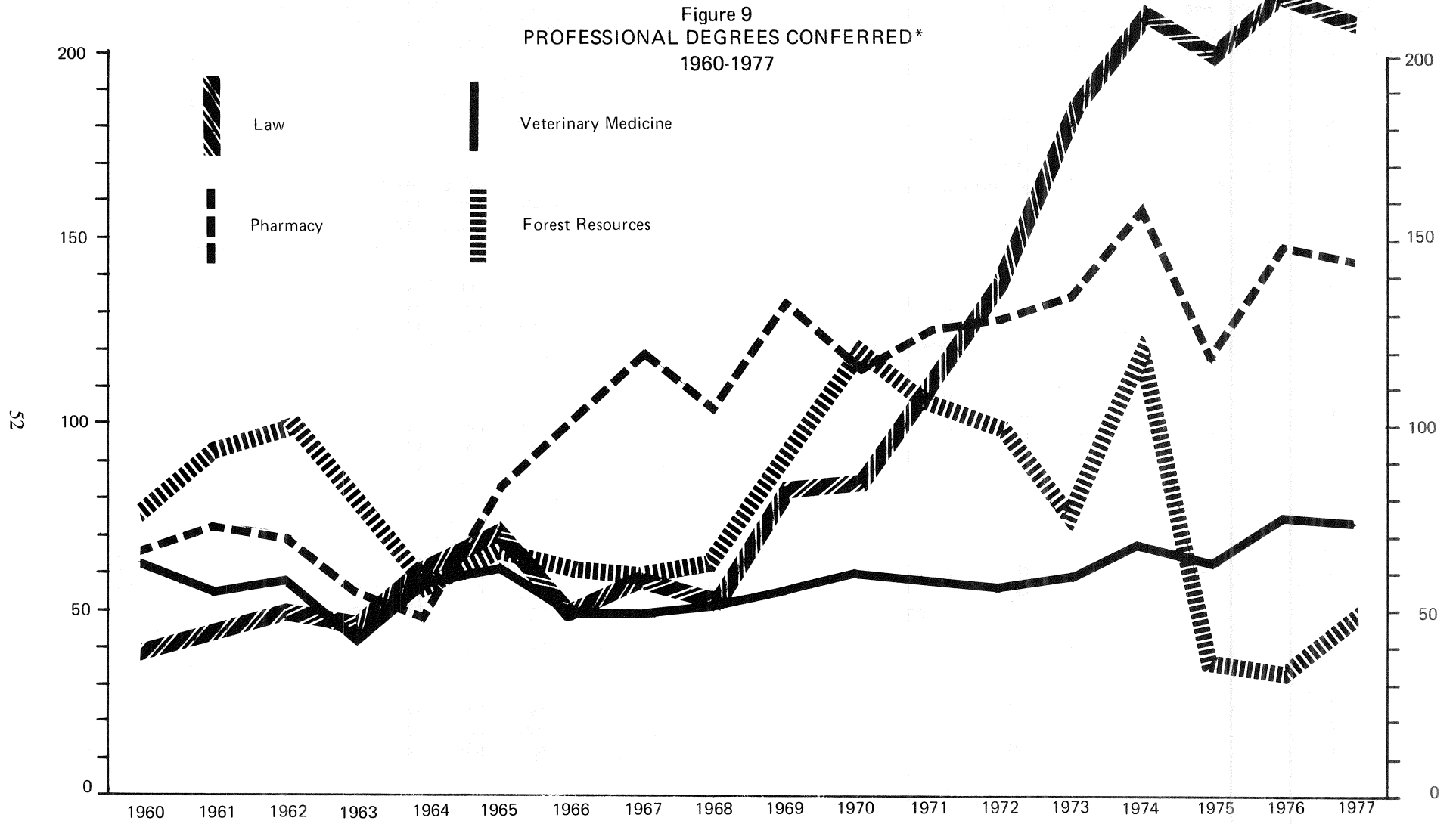

*Data from pages 45 and 51

ACADEMIC INFORMATION

CLASS SIZES, COURSES, AND SECTIONS: REGULAR ENROLLMENT
FY 1976-77

	<i>Junior Division</i>	<i>Senior Division</i>	<i>Professional Division</i>	<i>Graduate Division</i>	<i>All Divisions</i>
Average Class Size Per Course Section	28	23	37	11	21
Number of Courses	449	1,909	285	2,288	4,931
Number of Class Sections	4,431	5,641	599	6,034	16,705

Source: Office of Institutional Research and Planning

TOTAL UNIVERSITY STUDENT CREDIT HOURS
FY 1976-77

	<i>Junior Division</i>	<i>Senior Division</i>	<i>Professional Division</i>	<i>Graduate Division</i>	<i>Total</i>
Regular Enrollment	398,900	391,093	79,050	130,648	999,691
In-Service Education		3,337		16,723	20,060
Evening	12,040	1,770			13,810
Extension	7,110	815			7,925
Independent Study	3,778	3,146			6,924
Subtotal	421,828	400,161	79,050	147,371	1,048,410
Military	966	902			1,868
Total	422,794	401,063	79,050	147,371	1,050,278

Source: Office of Institutional Research and Planning

DISTRIBUTION OF STUDENT CREDIT HOUR LOADS FALL QUARTER 1977

Credit Hour Load	Special Studies %	Frosh %	Soph %	Junior %	Senior %	SONAT ¹ %	Irregular & Transient %	Grad %	Prof %	Total %
NC ²	.83			.03	.14	(4.35)	1.40	.29	.13	.13
1				.03	.19		.28	.13		.07
2					.03		1.12	.11		.04
3		.05		.08	.09		.84	.48		.14
4				.03	.16		.57	.05		.06
5	1.25	.44	.92	.67	2.54	(69.56)	23.88	31.95	.13	6.81
6	.42	.11	.20	.05	.28	(17.39)	2.53	2.58		.61
7			.03	.05	.16		.84	.53		.15
8		.11	.03	.13	.28		1.69	1.44	.21	.39
9	.42	.03	.08	.15	.30		.57	.48	.13	.21
10	2.08	2.20	3.67	3.86	7.49	(4.35)	19.94	29.55	1.05	8.76
11	4.17	.87	1.73	1.35	1.84		1.12	7.01	.72	2.40
12	.42	.54	.84	.82	1.26		1.40	1.92	3.62	1.26
13	4.17	.79	1.19	1.97	2.19		3.37	2.13	3.42	1.85
14	5.83	.68	1.71	2.66	3.66		2.25	.61	6.98	2.33
15	22.08	47.16	42.70	47.97	38.59		27.25	14.26	16.26	36.33
16	39.17	35.93	31.98	20.58	12.25	(4.35)	3.65	3.97	23.50	20.86
17	2.91	4.87	3.90	2.92	4.74		1.40	.88	19.22	4.55
18	3.33	2.12	2.47	3.99	4.06		1.40	.32	4.21	2.74
19	.42	.35	1.14	1.99	2.82		.28	.13	8.56	1.82
20	8.33	2.23	4.17	6.48	10.43		2.81	.83	.99	4.72
21	3.33	1.17	2.49	2.94	3.36			.24	6.19	2.36
22	.42	.17	.23	.33	.98		.84		.26	.36
23		.05	.28	.28	.42		.57	.03	.21	.22
24			.03	.05	.28				4.08	.36
25		.08	.13	.31	.86			.08		.28
26	.42	.05	.08	.13	.35					.12
27				.05	.12				.13	.04
28				.10	.07					.03
29										
30					.03					*
31										
32										
33					.03					*
TOTAL	100.00%	100.00%	100.00%	100.00%	100.00%	(100.00%)	100.00%	100.00%	100.00%	100.00%

¹Students of Nursing, Athens (SONAT) not included in total percentages

²NC = Registered and paid fees, but withdrew, cancelled registration, or enrolled as auditor

* Less than .01%

Source: Office of Institutional Research and Planning

STUDENT CLASS RANK BY STUDENT CLASSIFICATION
FALL QUARTER 1977 CUMULATIVE GRADE POINT AVERAGE

Lower Limit of Cumulative Grade Point Average and Number in Group

STUDENT LEVEL	UPPER 1/10		UPPER 1/4		UPPER 1/3		UPPER 1/2		UPPER 2/3		AVG. GPA
	No.	GPA	No.	GPA	No.	GPA	No.	GPA	No.	GPA	
Special Studies	56	3.00	69	2.15	108	2.00	145	1.00	289	.00	1.25
Freshmen	391	3.67	776	3.33	1,215	3.00	1,624	2.67	2,008	2.33	2.56
Sophomores	373	3.58	884	3.13	1,173	3.00	1,771	2.64	2,366	2.33	2.62
Juniors	419	3.67	1,017	3.24	1,356	3.03	2,026	2.72	2,721	2.42	2.73
Seniors	531	3.63	1,315	3.28	1,748	3.12	2,615	2.84	3,494	2.57	2.85
Irregulars & Transients	43	4.00	86	3.67	115	3.38	202	3.00	233	2.67	2.90
Professionals	162	3.56	403	3.25	538	3.07	812	2.79	1,086	2.41	2.46
Graduates	763	4.00	964	3.90	1,281	3.82	1,933	3.67	2,588	3.50	3.54
SONAT	2	3.12	6	2.89	8	2.80	13	2.60	15	2.53	2.53

Source: Institutional Research and Planning

DISTRIBUTION OF GRADES BY CLASS FALL QUARTER 1975-1977

Quarter & Class	A	B	C	D	F	WF	S	U	V	I	W	NR
Fall, 1975												
Undergraduate												
Freshman	17.7%	25.6%	24.1%	7.8%	3.5%	0.2%	12.9%	0.3%	* %	1.8%	5.5%	* %
Sophomore	23.6	28.5	19.2	5.4	2.3	0.2	10.7	0.3	*	1.8	7.4	-
Junior	27.1	31.5	18.6	5.0	2.3	0.2	5.3	0.2	0.1	2.4	6.8	*
Senior	32.7	30.3	14.9	2.7	1.3	0.1	9.8	0.2	0.1	2.7	4.6	0.1
Irregular	24.3	26.7	16.3	6.1	5.4	0.5	10.2	*	0.2	3.5	6.2	-
Total Undergraduate	25.5	29.0	19.0	5.2	2.4	0.2	9.6	0.2	*	2.2	6.0	*
Professional**	20.5	36.4	16.2	2.1	0.5	*	21.3	-	0.1	1.9	0.6	-
Graduate	47.5	22.9	2.9	0.1	0.1	*	14.1	*	0.4	8.1	3.2	0.7
Fall, 1976												
Undergraduate												
Special Studies	12.8%	29.3%	26.3%	4.1%	2.0%	-%	18.2%	0.6%	-%	1.8%	4.4%	-%
Freshman	18.3	26.6	22.9	7.1	3.2	0.1	14.5	0.3	*	1.3	4.9	0.2
Sophomore	24.1	28.4	19.4	5.2	2.8	0.1	10.0	0.2	*	1.7	7.4	0.1
Junior	27.7	31.5	18.2	5.1	2.7	0.1	5.6	0.2	*	2.3	6.1	*
Senior	30.8	31.4	15.5	3.2	1.5	0.1	9.1	0.2	0.1	2.8	4.8	*
Irregular	37.8	25.9	11.6	3.2	1.4	0.1	6.4	-	1.1	6.0	6.3	-
Total Undergraduate	25.4	29.5	18.9	5.1	2.5	0.1	9.8	0.2	*	2.1	5.8	*
Professional**	23.5	45.5	18.4	1.7	0.6	*	6.9	*	-	2.0	1.0	-
Graduate	48.1	21.8	2.6	0.2	0.1	*	14.2	*	0.6	8.4	3.0	0.3
Fall, 1977												
Undergraduate												
Special Studies	13.4%	29.2%	24.5%	10.6%	2.6%	0.2%	14.8%	0.9%	-%	1.7%	2.0%	-%
Freshman	21.2	29.4	22.9	7.4	4.1	0.3	10.1	0.3	*	1.4	2.6	0.2
Sophomore	23.0	30.0	20.1	6.6	3.8	0.4	10.4	0.3	*	1.7	3.4	0.2
Junior	28.4	31.7	19.1	5.5	3.3	0.4	6.5	0.2	0.1	2.0	2.7	0.1
Senior	29.8	31.6	16.7	3.5	2.0	0.2	10.6	0.2	0.2	2.8	2.3	0.1
Irregular	36.6	26.1	13.9	3.6	2.3	0.4	5.9	-	1.1	4.0	5.8	0.2
Total Undergraduate	25.8	30.6	19.6	5.7	3.2	0.3	9.4	0.3	0.1	2.0	2.8	0.2
Professional**	25.4	41.8	16.5	2.1	1.2	0.1	9.4	*	0.1	2.7	0.7	*
Graduate	49.5	21.8	3.7	0.2	0.3	*	14.6	0.2	0.8	6.6	2.1	0.2

* Less than 0.1 percent

** Law grades are not included in the professional grade distributions

Key: WF = Withdrew failing; S = Satisfactory; U = Unsatisfactory; V = Audit; I = Incomplete; W = Withdrew; NR = None Reported

Source: Office of Institutional Research and Planning

HONORS PROGRAM ENROLLMENT AND SECTIONS
FY 1976-1977

<i>School/Students/Sections</i>	<i>Summer</i>	<i>Fall</i>	<i>Winter</i>	<i>Spring</i>	<i>Total</i>
Arts & Sciences					
Students	43	941	768	688	2,440
Sections	3	60	55	56	174
Business					
Students	-	84	70	92	246
Sections	-	4	3	4	11
Total					
Students	43	1,025	838	780	2,686
Sections	3	64	58	60	185
Average Students Per Section					
Arts & Sciences	14.3	15.7	14.0	12.3	14.0
Business		21.0	23.3	23.0	22.4
Total	14.3	16.0	14.4	13.0	14.5

Source: Annual Reports of Honors Program 1976-1977

HONORS PROGRAM AWARDS
FY 1963-1977

<i>Year</i>	<i>Graduates With General Honors</i>	<i>Junior Certificate Winners</i>
1963	-	40
1964	19	44
1965	20	70
1966	31	66
1967	39	84
1968	35	71
1969	46	94
1970	55	84
1971	82	127
1972	94	182
1973	121	165
1974	137	193
1975	111	199
1976	138	184
1977	158	192

Source: Annual Reports of Honors Program 1976-1977

DISTRIBUTION OF HONORS STUDENTS BY MAJOR AND CLASS
FALL 1977

COLLEGE AND MAJOR

CLASS

	Fr. (1st)	So. (2nd)	Jr. (3rd)	Sr. (4th)	Total
AGRICULTURE	11	10	11	6	38
ARTS & SCIENCES					
Anthropology	2	2	4	3	11
Art	8	14	16	13	51
Biochemistry	4	2	4	5	15
Biology	16	7	7	8	38
Botany	0	0	0	1	1
Chemistry	7	4	3	3	17
Classics	0	0	0	1	1
Comparative Literature	0	0	0	0	0
Drama	2	2	2	3	9
Economics	1	0	3	0	4
English	7	6	13	6	32
Geography	0	1	0	1	2
Geology	3	3	4	6	16
German/Russian	1	0	1	2	4
History	2	6	10	8	26
Linguistics	0	0	0	1	1
Mathematics	7	7	7	9	30
Medical Technology	2	0	1	0	3
Microbiology	0	1	6	5	12
Music	10	15	10	12	47
Philosophy & Religion	0	2	6	2	10
Physics	5	3	1	1	10
Political Science	13	14	27	8	62
Pre-Dentistry	6	3	3	2	14
Pre-Engineering	1	0	0	0	1
Pre-Medicine	37	24	18	2	81

Source: Honors Program

COLLEGE AND MAJOR

CLASS

	Fr. (1st)	So. (2nd)	Jr. (3rd)	Sr. (4th)	Total
Pre-Nursing	3	3	0	0	6
Pre-Law	20	16	4	2	42
Pre-Pharmacy	8	5	2	0	15
Pre-Physical Therapy	0	1	1	0	2
Pre-Veterinary Medicine	9	7	2	1	19
Psychology	9	8	4	10	31
Romance Language	0	1	4	0	5
Sociology & Social Sci.	1	0	2	2	5
Statistics & Comp. Sci.	7	7	1	4	19
Zoology	0	2	8	10	20
Undecided	29	31	7	2	69
Arts & Sciences Total	220	197	181	133	731
BUSINESS ADMINISTRATION	42	44	41	31	158
EDUCATION	10	5	8	5	28
ENVIRONMENTAL DESIGN	3	5	3	4	15
FOREST RESOURCES	5	6	1	1	13
HOME ECONOMICS	3	3	4	3	13
JOURNALISM	29	42	28	36	135
PHARMACY	0	4	2	0	6
SOCIAL WORK	2	0	2	0	4
TOTAL	325	316	281	219	1,141

UNIVERSITY OF GEORGIA
 ENTERING NATIONAL MERIT AND ACHIEVEMENT PROGRAM SCHOLARS
 FALL 1970-1977

<i>Year</i>	<i>Entering National Merit Scholars</i>	<i>UGa. Sponsored Scholars</i>	<i>Entering National Achievement Scholars</i>	<i>UGa. Sponsored Scholars</i>	<i>Entering National Merit and Achievement Scholars</i>
1970	19	(9)	0	(0)	19
1971	24	(17)	1	(0)	25
1972	55	(43)	1	(0)	56
1973	40	(32)	3	(3)	43
1974	56	(52)	6	(4)	62
1975	53	(46)	6	(4)	59
1976	30	(27)	11	(5)	41
1977	57	(42)	7	(6)	64

Source: Honors Program

STATISTICAL ANALYSIS OF ADVANCED PLACEMENT

19

<i>Subject</i>	<i>July 1975-July 1976 Exemptions Granted</i>				<i>July 1976-July 1977 Exemptions Granted</i>			
	<i>Total Exemption Tests</i>	<i>With Credit</i>	<i>Without Credit</i>	<i>Total Exemptions</i>	<i>Total Exemption Tests</i>	<i>With Credit</i>	<i>Without Credit</i>	<i>Total Exemptions</i>
Art	4	4	-	4	9	-	8	8
Biology	221	49	-	49	255	47	-	47
Chemistry	175	33	-	33	189	17	-	17
English	2,371	488	27	515	2,904	1,919	14	1,933
French	466	114	532	646	440	120	556	676
German	81	26	107	133	75	36	78	114
Greek	-	-	-	-	-	-	-	-
Hebrew	1	2	2	4	-	-	-	-
History	2,467	75	1,597	1,672	2,708	68	1,769	1,837
Italian	-	-	-	-	3	1	3	4
Latin	43	14	64	78	36	12	43	55
Math	1,097	51	1,033	1,084	2,740	875	12	887
Music	2	2	-	2	1	1	-	1
Physics	16	-	4	4	11	-	4	4
Political Science	201	7	41	48	239	11	39	50
Psychology	89	9	15	24	89	5	12	17
Russian	1	-	-	-	-	-	-	-
Spanish	474	108	600	708	417	126	505	631
TOTAL	7,709	982	4,022	5,004	10,116	3,238	3,043	6,281
 Percentage of credits and exemptions	 100%	 13%	 52%	 65%	 100%	 32%	 30%	 62%

Source: Annual Reports of Honors Program 1976-1977

MATRICULATION FEES BY QUARTER
FALL 1972 - WINTER 1978

	<i>Maintenance</i>	<i>Non-Resident Fees</i>	<i>Student Fees*</i>	<i>Total Resident Fees</i>	<i>Total NonResident Fees</i>
Fall, 1972-Summer, 1973					
12 or more Quarter Hours					
Forestry	\$148.00	\$240.00	\$28.00	\$176.00	\$416.00
Law	157.00	240.00	28.00	185.00	425.00
Veterinary Medicine	172.00	600.00	28.00	200.00	800.00
Other Schools & Colleges	145.00	240.00	28.00	173.00	413.00
Per Quarter Hour: Less than 12 Quarter Hours					
Law	\$ 14.00	\$ 20.00	\$28.00		
Veterinary Medicine	15.00	50.00	28.00		
Other Schools & Colleges	12.00	20.00	28.00		
Fall, 1973-Summer, 1974					
12 or more Quarter Hours					
Forest Resources	\$148.00	\$240.00	\$34.50	\$182.50	\$422.50
Law	157.00	240.00	34.50	191.50	431.50
Veterinary Medicine	172.00	600.00	34.50	206.50	806.50
Other Schools & Colleges	145.00	240.00	34.50	179.50	419.50
Per Quarter Hour: Less than 12 Quarter Hours					
Law	\$ 14.00	\$ 20.00	\$34.50		
Veterinary Medicine	15.00	50.00	34.50		
Other Schools & Colleges	12.00	20.00	34.50		
Fall, 1974-Summer, 1975					
12 or more Quarter Hours					
Forest Resources	\$148.00	\$240.00	\$36.00	\$184.00	\$424.00
Law	157.00	240.00	36.00	193.00	433.00
Veterinary Medicine	172.00	600.00	36.00	208.00	808.00
Other Schools & Colleges	145.00	240.00	36.00	181.00	421.00
Per Quarter Hour: Less than 12 or more Quarter Hours					
Law	\$ 14.00	\$ 20.00	\$36.00		
Veterinary Medicine	15.00	50.00	36.00		
Other Schools & Colleges	12.00	20.00	36.00		

CONT'D: MATRICULATION FEES BY QUARTER

	<i>Maintenance</i>	<i>Non-Resident Fees</i>	<i>Student Fees *</i>	<i>Total Resident Fees</i>	<i>Total NonResident Fees</i>
Fall, 1975-Winter, 1976					
12 or more Quarter Hours					
Forest Resources	\$ 172.00	\$288.00	\$ 37.00	\$ 209.00	\$ 497.00
Law	182.00	288.00	37.00	219.00	507.00
Veterinary Medicine**	200.00	NA	37.00	237.00	NA
Other Schools & Colleges	168.00	288.00	37.00	205.00	493.00
Per Quarter Hour: Less than 12 Quarter Hours					
Law	\$ 16.00	\$ 24.00	\$ 37.00		
Veterinary Medicine	17.00	NA	37.00		
Other Schools & Colleges	14.00	24.00	37.00		
Spring, 1976-Summer, 1977					
12 or more Quarter Hours					
Forest Resources	\$ 189.00	\$317.00	\$ 37.00	\$ 226.00	\$ 543.00
Law	200.00	317.00	37.00	237.00	554.00
Veterinary Medicine	220.00	NA	37.00	257.00	NA
Other Schools & Colleges	185.00	317.00	37.00	222.00	539.00
Per Quarter Hour: Less than 12 Quarter Hours					
Law	\$ 17.00	\$ 26.00	\$ 37.00		
Veterinary Medicine	19.00	NA	37.00		
Other Schools & Colleges	15.00	26.00	37.00		
Fall, 1977-Winter, 1977					
12 or more Quarter Hours					
Forest Resources	\$ 189.00	\$317.00	\$ 49.00	\$ 238.00	\$ 555.00
Law	200.00	317.00	49.00	249.00	566.00
Veterinary Medicine	220.00	NA	49.00	269.00	NA
Other Schools & Colleges	185.00	317.00	49.00	234.00	551.00
Per Quarter Hour: Less than 12 Quarter Hours					
Law	\$ 17.00	\$ 26.00	\$ 49.00		
Veterinary Medicine	19.00	NA	49.00		
Other Schools & Colleges	15.00	26.00	49.00		

*Athletic fees are not applied during Summer quarter

**Veterinary Medicine joined the SREB common market Fall, 1975.

NA: Not Applicable

GRADUATE FELLOWSHIPS AND ASSISTANTSHIPS
AWARDED THROUGH THE GRADUATE SCHOOL
FALL 1977

<i>Type</i>	<i>Number</i>
NSF Graduate Fellows	3
University of Georgia Foundation Scholarships	2
Graduate Research Assistants	23
Graduate Non-Teaching Assistants	178
TOTAL	206

Source: Office of the Dean of the Graduate School

GRADUATE TEACHING AND RESEARCH ASSISTANTSHIPS
SUPPORTED BY DEPARTMENTS
FALL 1977

<i>Type</i>	<i>Number of Assistantships</i>	<i>Number of Assistants</i>
Graduate Assistants	991	807
Graduate Business Law Assistants	10	10
Graduate Teaching Assistants	323	290
Graduate Laboratory Assistants	294	248
Graduate Research Assistants	447	257
TOTAL	2,065	1,612

Source: Office of Institutional Research and Planning

STUDENT RELATED INFORMATION

DIVISION OF STUDENT AFFAIRS

The Division of Student Affairs believes student potential is enhanced through a systematic emphasis on individual needs within the educational environment, and seeks to implement this philosophy through services and programs which help students assess and utilize available academic resources; interact with and develop respect for others of similar and diverse backgrounds; plan and prepare for chosen life work; and maintain mental and physical health while integrating personal, professional, and social values.

Eight departments in the Division of Student Affairs function to implement these objectives:

The Career Planning and Placement Office assists students both before and after graduation in exploring career options and in formulating and pursuing career goals. In addition, this department assists students seeking employment while attending the University, supplies information regarding professional and graduate schools, and provides comprehensive placement services.

The Counseling and Testing Center provides direction for students undecided about a major or career. Professional counselors help students define their abilities and aptitudes through personality and interest tests, a career library, audio-slide presentations, and taped interviews describing various majors offered by the University.

The Office of International Services and Programs provides both to foreign and American students services that promote international understanding. In addition to advising foreign students on personal problems, immigration matters, finances, and housing, this office also advises American students and faculty who are interested in work, study, or travel abroad.

The Office of Judicial Programs provides students with advice and assistance in legal matters relating to the University and assists in the formulation and enforcement of University policy. It further supervises the Student Judiciary System and the Defender Advocate Society, conducts legal research, and consults with individuals regarding alleged violations of University rules.

The Department of Student Activities coordinates various programs and facilities that contribute to the student's social, cultural, recreational, and intellectual development. Its responsibilities include Communiversity, Minority Student Programs, Fraternity and Sorority Affairs, the University Union, publishing a quarterly activities calendar, processing the I.D. photo card, printing and distributing the Student/Faculty Directory, and maintaining an Information Center in Memorial Hall.

The Student Financial Aid Office administers the University's financial aid programs and provides financial counseling and assistance in the form of loans, scholarships, and work/study opportunities to qualified students. This office also advises veterans and processes applications for veteran's benefits.

The University Health Service maintains a professional staff of physicians, nurses, counselors, and technicians who can provide students with comprehensive physical and mental health services on an outpatient and inpatient basis. The University Health Service includes specialty clinics, a pharmacy, laboratory, x-ray, and physical therapy, as well as a voluntary accident/sickness insurance policy.

The Department of University Housing provides residence hall and family housing accommodations for students and also serves as a liaison between the University and the fraternity and sorority corporations with houses on University property. In addition, the department sponsors a variety of recreational and educational programs and maintains a student and professional staff whose goal is to further the student's personal, social, and scholastic development.

CAREER PLANNING AND PLACEMENT SERVICES

<i>SENIOR-GRADUATE-ALUMNI</i>	<i>1973-74</i>	<i>1974-75</i>	<i>1975-76</i>	<i>1976-77</i>	<i>1977-78 (Estimated)</i>
Number Active Beginning of Year	2,040	2,082	2,075	1,956	2,052
Number Added During the Year	2,436	2,496	2,233	2,590	2,500
TOTAL CASE LOAD	4,476	4,578	4,308	4,546	4,552
TOTAL PLACEMENT	2,394	2,503	2,352	2,494	2,600
Number Active End of Year	2,082	2,075	1,956	2,052	1,952
<i>CAMPUS INTERVIEW VISITS</i>					
Business and Industry	395	391	361	460	465
Educational Institutions	68	138	86	83	100
Government Agencies	41	47	70	63	75
Military Organizations	35	36	29	53	50
Graduate Schools	11	13	13	11	12
Co-op/Intern/Summer	32	30	44	54	50
TOTAL VISITS	582	655	603	724	752
<i>STUDENT EMPLOYMENT</i>					
Number of Individual Applicants	3,196	3,995	3,960	3,486	3,680
Number of Personal Interviews	4,243	5,512	5,109	5,227	5,000
Number Job Placements Reported	1,258	1,189	1,399	1,384	1,400

Source: Career Planning and Placement Office

FINANCIAL AID PROGRAMS
PRIVATE AND STATE ADMINISTERED

	<i>1975-76</i>		<i>1976-77</i>		<i>1977-78</i>	
	<i>Number *</i>	<i>Amount</i>	<i>Number *</i>	<i>Amount</i>	<i>Number *</i>	<i>Amount</i>
State Scholarship Program	47	\$ 49,000	54	\$ 58,500	60	\$ 63,000
Georgia Higher Education Assistance Corporations Loans	2,231	2,677,200	2,190	2,704,650	2,200	2,750,000
Guaranteed Loans and Scholarships Other States	392	475,000	383	462,300	400	500,000
G.I. Bill	2,000	7,000,000	1,100	4,000,000	950	4,300,000
Other Outside Scholarship Programs	1,102	675,000	1,150	700,000	1,200	725,000
TOTALS	5,772	\$10,876,200	4,877	\$ 7,925,450	4,810	\$ 8,338,000

*Number represents number of awards, not unique students receiving financial aid
Source: Student Financial Aid Office

FINANCIAL AID PROGRAMS
UNIVERSITY ADMINISTERED

	1975-76		1976-77		Estimated 1977-78	
	Number*	Amount	Number*	Amount	Number*	Amount
National Direct Student Loan	1,369	\$ 1,145,747	1,148	\$ 978,415	1,150	\$ 1,000,000
University Trust Fund Loans	102	101,500	110	110,000	115	120,000
University Emergency Loan	1,391	170,394	1,450	200,000	1,575	250,000
Health Professions Loans	108	126,588	109	152,370	115	160,000
College Work Study Program	689	\$ 395,397	728	\$ 428,304	800	\$ 550,000
Basic Educational Opportunity Grants	758	\$ 621,443	1,603	\$ 1,319,871	2,000	\$ 2,000,000
Educational Opportunity Grants	105	68,469	156	57,720	100	30,000
Law Enforcement Grant	70	39,938	65	18,283	70	25,000
Georgia Incentive Scholarships	204	58,925	472	158,300	500	165,000
General Motors Scholarship	3	4,500	2	2,200	1	600
Kahn Memorial Scholarship	9	8,100	9	7,415	9	8,200
National Merit Scholarships						
University Sponsored	125	59,000	131	57,350	140	55,000
National Merit Scholarships						
Corporation Sponsored	50	50,000	16	9,800	20	16,500
National Achievement Scholars	16	14,500	22	19,200	26	16,500
Regents Scholarship	89	47,390	71	40,267	85	50,000
Other Scholarship Programs	383	329,505	400	350,000	425	360,000
Total	5,471	\$ 3,241,396	6,492	\$ 3,909,495	7,131	\$ 4,806,800

*Number represents number of awards, not unique students receiving financial aid

Source: Student Financial Aid Office

SOCIAL SORORITIES AND FRATERNITIES

<i>Sororities</i>	<i>Date Established on Campus</i>	<i>Fall 1977 Total Membership</i>	<i>Fraternities</i>	<i>Date Established on Campus</i>	<i>Fall 1977 Total Membership</i>
Alpha Chi Omega	1938	148	Acacia	1966	12
Alpha Delta Pi	1933	152	Alpha Epsilon Pi	1926	86
Alpha Gamma Delta	1923	81	Alpha Gamma Rho	1927	56
Alpha Omicron Pi	1934	142	Alpha Phi Alpha	1969	20
Chi Omega	1922	152	Alpha Tau Omega	1878	105
Delta Delta Delta	1933	138	Chi Phi	1867	77
Delta Gamma	1967	119	Chi Psi	1890	69
Delta Phi Epsilon	1935	110	Delta Chi	1965	43
Kappa Alpha Theta	1937	140	Delta Tau Delta	1882	34
Kappa Delta	1924	145	Kappa Alpha	1868	110
Kappa Kappa Gamma	1947	142	Kappa Alpha Psi	1970	15
Phi Mu	1921	151	Kappa Sigma	1901	68
Pi Beta Phi	1936	90	Lambda Chi Alpha	1915	98
Sigma Delta Tau	1924	100	Omega Psi Phi	1973	13
Sigma Kappa	1964	34	Phi Beta Sigma	1975	11
Zeta Tau Alpha	1949	136	Phi Delta Theta	1871	74
			Phi Gamma Delta	1968	75
			Phi Kappa Psi	1974	33
			Phi Kappa Tau	1950	52
			Phi Kappa Theta	1967	21
			Pi Kappa Alpha	1908	67
			Pi Kappa Phi	1915	42
			Sigma Alpha Epsilon	1866	114
			Sigma Chi	1872	89
			Sigma Nu	1873	42
			Sigma Phi Epsilon	1963	47
			Sigma Pi	1948	19
			Tau Epsilon Phi	1919	83
			Tau Kappa Epsilon	1971	80
			Theta Chi	1948	44
			Zeta Beta Tau	1915	35
Total Membership		1,980	Total Membership		1,734

Source: Advisor to Sororities, Advisor to Fraternities, Department of Student Activities, Division of Student Affairs

HONORARY FRATERNITIES
AT THE UNIVERSITY OF GEORGIA
National Honorary Fraternities

<i>Name</i>	<i>Date</i>	<i>Type</i>
Alpha Epsilon Delta	1932	Pre-medical
Alpha Lambda Delta	1934	Freshman Academic
Alpha Zeta	1914	Agriculture, Forestry, Veterinary Medicine, Home Economics, and Environmental Design
Beta Gamma Sigma	1918	Commerce and Business Administration
Blue Key	1926	Student Activities
Gamma Iota Sigma	1975	Risk Management and Insurance
Gamma Sigma Delta	1961	Agriculture, Forestry, Home Economics, and Veterinary Medicine
Gamma Theta Upsilon	1966	Geography
Kappa Delta Epsilon	1956	Education
Kappa Delta Pi	1929	Education
Kappa Tau Alpha	1929	Journalism
Mortar Board	1939	Leadership
Omicron Delta Epsilon	1963	Economics
Omicron Delta Kappa	1934	Leadership
Phi Alpha Theta	1956	History
Phi Beta Kappa	1914	Liberal Arts
Phi Eta Sigma	1938	Freshman Academic
Phi Kappa Phi	1923	General
Phi Sigma	1951	Biological Sciences
Phi Sigma Tau	1973	Philosophy
Phi Zeta	1925	Veterinary Medicine
Pi Sigma Alpha	1948	Government and Political Science
Psi Chi	1929	Psychology
Rho Chi	1949	Pharmacy
Rho Lambda	1976	Panhellenic
Sigma Delta Pi	1955	Spanish
Sigma Xi	1946	Scientific Research
Xi Sigma Pi	1941	Forestry

In addition to the national honoraries, the following local honorary fraternities exist to recognize student achievement:

Aghon Society
Biftad

Greekhorsemen
Gridiron

Sphinx
Z-Club

Zodiac

Source: Department of Student Activities

STUDENT HOUSING
RESIDENCE HALLS

<i>Women's Residence Halls</i>	<i>Date of Initial Occupancy</i>	<i>Fall 1977 Occupancy</i>	<i>Capacity</i>
Boggs	1961	168	164
Brumby	1966	1,004	1,000
Church	1961	161	164
Creswell	1963	1,015	1,024
Mary Lyndon	1937	123	123
Mell	1961	162	162
Myers*	1953	165	160
Reed*	1953	255	243
Rutherford	1938	156	156
Sub-Total 8 Buildings		3,209	3,196

<i>Men's Residence Halls</i>	<i>Date of Initial Occupancy</i>	<i>Fall 1977 Occupancy</i>	<i>Capacity</i>
Hill	1961	180	168
Lipscomb	1961	177	162
McWhorter	1967	161	167
Milledge	1921	173	154
Morris	1957	148	148
Myers*	1953	332	319
Payne	1939	231	203
Reed*	1953	234	236
Russeii	1967	1,031	1,000
Sub-Total 8 Buildings		2,667	2,557
TOTAL 16 Buildings		5,876	5,753

*Joint Occupancy

CONT'D: STUDENT HOUSING

MARRIED STUDENT HOUSING

<i>Building</i>	<i>Date of Initial Occupancy</i>	<i>Fall 1977 Occupancy</i>	<i>Capacity</i>
University Village A	1964	28	28
University Village B	1964	24	24
University Village C	1964	24	24
University Village D	1964	29	29
University Village E	1966	28	28
University Village F	1966	24	24
University Village G	1966	24	24
University Village H	1966	24	24
University Village J	1966	36	36
University Village K	1966	34	34
University Village L	1966	30	30
University Village M	1973	36	36
University Village N	1973	36	36
University Village P	1973	42	42
University Village Q	1973	42	42
University Village R	1973	42	42
University Village S	1973	42	42
TOTAL 17 Buildings		545	545

UNIVERSITY OWNED SORORITY AND FRATERNITY HOUSES

<i>University Owned Sorority Houses</i>	<i>Fall 1977 Occupancy</i>	<i>Capacity</i>
Alpha Chi Omega	65	67
Delta Phi Epsilon	53	50
Sigma Delta Tau	34	33
Subtotal 3 Buildings	152	150

<i>University Owned Fraternity Houses</i>	<i>Fall 1977 Occupancy</i>	<i>Capacity</i>
Alpha Epsilon Pi	33	35
Alpha Tau Omega	55	45
Chi Phi	23	36
Chi Psi	29	30
Kappa Alpha	23	23
Kappa Sigma	21	51
Phi Delta Theta	21	35
Delta Chi	16	20
Pi Kappa Alpha	28	38
Sigma Chi	21	29
Sigma Nu	16	30
Tau Epsilon Phi	26	30
Subtotal 12 Buildings	312	402
TOTAL 15 Buildings	464	552

CONT'D: STUDENT HOUSING

SORORITY AND FRATERNITY OWNED HOUSES

<i>Sorority Owned Houses</i>		<i>Fall 1977 Occupancy</i>	<i>Capacity</i>
Alpha Delta Pi		61	63
Alpha Gamma Delta		46	50
Alpha Omicron Pi		54	54
Chi Omega		75	75
Delta Delta Delta		50	50
Delta Gamma		66	66
Kappa Alpha Theta		55	54
Kappa Delta		61	54
Kappa Kappa Gamma		64	64
Phi Mu		73	78
Pi Beta Phi		53	60
Sigma Kappa		37	40
Zeta Tau Alpha		64	64
Subtotal	13 Buildings	759	772
<i>Fraternity Owned Houses</i>		<i>Fall 1977 Occupancy</i>	<i>Capacity</i>
Alpha Gamma Rho		42	45
Delta Tau Delta		17	27
Lambda Chi Alpha		54	54
Phi Gamma Delta		34	32
Phi Kappa Psi		25	21
Phi Kappa Tau		28	28
Phi Kappa Theta		13	21
Pi Kappa Phi		12	13
Sigma Alpha Epsilon		26	30
Sigma Phi Epsilon		32	34
Sigma Pi		6	6
Tau Kappa Epsilon		9	9
Theta Chi		30	28
Zeta Beta Tau		11	11
Subtotal	14 Buildings	339	359
<i>Professional Fraternity Owned Houses</i>		<i>Fall 1977 Occupancy</i>	<i>Capacity</i>
Alpha Psi		12	12
Omega Tau Sigma		18	18
Kappa Psi		6	6
Subtotal	3 Buildings	36	36
TOTAL	30 Buildings	1,134	1,167

CONT'D: STUDENT HOUSING

STUDENT RESIDENCES SUMMARY

<i>Type of Residence</i>	<i>Number</i>	<i>Fall 1977 Occupancy</i>	<i>Capacity</i>
Women's Residence Halls	8	3,209	3,196
Men's Residence Halls	8	2,667	2,557
Subtotal	16	5,876	5,753
Married Student Housing	17	545 Units	545 Units
University Owned Sorority Houses	3	152	150
Sorority Owned Houses	13	759	772
Subtotal Sorority Houses	16	911	922
University Owned Fraternity Houses	12	312	402
Fraternity Owned Houses	14	339	359
Professional Fraternity Owned Houses	3	36	36
Subtotal Fraternity Houses	29	687	797
TOTAL	78	8,019	8,017
<i>Type of Residence</i>			
Women's Student Housing	24	4,120	4,118
Men's Student Housing	37	3,354	3,354
Married Student Housing	17	545	545
TOTAL	78	8,019	8,017

Source: Office of Institutional Research and Planning

UNIVERSITY HEALTH SERVICE ACTIVITY

	1975-76		1976-77	
<i>Outpatient Services</i>				
Number of Individuals Seen as Outpatients	18,166		17,022	
Total Student Visits for Outpatient Services	82,793		80,634	
Total Student Visits for Physical Health	76,894		74,325	
Visits Treated Primarily by Physicians	32,423		28,599	
Visits Treated Primarily by Nursing Staff	22,173		23,782	
Visits to Immediate Care	6,429		6,634	
Visits to Dermatology Clinic	854		694	
Visits to Sexual Health Seminar	661		883	
Visits to High Blood Pressure Clinic	585		456	
Visits to Allergy/Immunization Clinic	3,045		4,018	
Visits for Directed Self-Care	6,540		7,443	
Visits to Physical Therapist	3,085		3,714	
Visits to Diet Clinic	787		984	
Visit type unspecified	153		392	
Total Student Visits to Mental Health Division	5,756		5,917	
Student Visits for Personal, Vocational, Educational, Pre-marital and Marital, Social, and Financial Counseling on Individual or Couple Basis	5,229		5,593	
Student Participation in Psychotherapy Groups, Sensitivity and Growth Groups, and Encounter and Marathon Sessions	527		324	
<i>Inpatient Services</i>				
Total Students Admitted to Hospital	141		90	
Total Students Admitted to Intermediate Care	691		397	
Total Patients Admitted	832		487	
<i>Auxiliary Services</i>				
Total Prescriptions Filled by Pharmacy	56,118		56,598	
Total Laboratory Procedures Processed	59,461		56,147	
Total X-ray Films Taken	6,887		6,199	
<i>Problems Seen at University Health Service</i>				
	75-76	%	76-77	%
Eye, Ear, Nose and Throat	5,406	5.92	5,101	5.80
Respiratory, Cardiovascular	16,287	17.94	15,961	18.25
Gastrointestinal	4,053	4.44	3,345	3.81
Urinary Tract	2,782	3.03	2,535	2.86
Gynecology	12,198	13.54	12,818	14.63
Endocrine (Non-gynecologic)	204	9.21	143	0.16
Dermatology	10,592	11.64	9,400	10.71
Trauma/Musculo-Skeletal	10,109	11.12	10,004	11.42
Mental Health	6,620	7.27	6,645	7.57
Nonspecific - Not Classified Elsewhere	5,206	5.73	4,033	4.57
Health Maintenance	17,025	18.76	17,373	19.84

Source: Office of Director of the University Health Service

GEORGIA ATHLETIC ASSOCIATION
BOARD OF DIRECTORS

Chairman	Fred C. Davison
Treasurer	Allan Barber
Faculty Chairman	Reid Parker
Athletic Director	Joel Eaves
Alumni Members	Lee Daniel
	M.E. Kilpatrick
	Wyckliff A. Knox, Jr.
	Donald M. Leebern, Jr.
	T.H. Milner, Jr.
	Lamar Travis Wansley
	Frank W. Seiler
Emeritus Member	George T. Fesperman
Faculty Members	William T. Blackstone*
	W.E. Hudson
	Joe LaRocca
	William M. Powell
	Clifford Lewis
	J. Donald Edwards
Student Member	Gordon Smith

*Deceased November, 1977

Source: Sports Information Director

GEORGIA HEAD COACHES

MEN

Athletic Director	Joel Eaves
Baseball	Roy Umstattd
Basketball	John Guthrie
Football	Vince Dooley
Golf	Dick Copas
Gymnastics	Lee Cunningham
Rifle	David Grayson
Swimming	Pete Scholle
Tennis	Dan Magill
Track	Lewis Gainey
Wrestling	George Reid

WOMEN

Coordinator of Women's Athletics	Liz Murphy
Basketball	Dave Lucey
Golf	Liz Murphy
Gymnastics	Elizabeth Long
Swimming	Joe McEvoy
Tennis	Greg McGarity
Volleyball	Sue McDonald

Source: Sports Information Director

ATHLETES AT THE UNIVERSITY OF GEORGIA
FALL 1977

<i>Sport</i>	<i>Scholarship</i>		<i>Non-Scholarship</i>		<i>Total</i>	
	<i>Men</i>	<i>Women</i>	<i>Men</i>	<i>Women</i>	<i>Men</i>	<i>Women</i>
Baseball	23	*	3	*	26	*
Basketball	15	10	1	0	16	10
Football	95	*	70	*	165	*
Golf	9	7	3	5	12	12
Gymnastics	15	6	8	5	23	11
Rifle	0	0	6	4	6	4
Swimming	19	9	4	10	23	19
Tennis	7	6	4	7	11	13
Track	25	*	15	*	40	*
Wrestling	26	*	8	*	34	*
Volleyball	*	9	*	3	*	12
Total	234	47	122	34	356	81

* Not Applicable

Source: Athletic Director
Coordinator of Women's Athletics

ACADEMICS PERTAINING TO MEN ATHLETES ON SCHOLARSHIP

<i>Quarter</i>	<i>Number on Scholarship</i>	<i>Number with 3.0 or over</i>	<i>Number on Dean's List</i>
Fall 1976	243	61	23
Winter 1977	241	71	19
Spring 1977	207	58	16

Source: Athletic Director

ACADEMICS PERTAINING TO WOMEN STUDENT/ATHLETES

<i>Quarter</i>	<i>Number of Participants</i>	<i>Number with 3.0 or over</i>	<i>Number on Dean's List</i>
Fall 1976	77	46	15
Winter 1977	77	41	20
Spring 1977	77	45	20

Source: Coordinator of Women's Athletics

SOUTHEASTERN CONFERENCE CHAMPIONSHIPS WON BY GEORGIA
(Since Inception of Southeastern Conference, 1933)

<i>SPORT</i>	<i>YEARS</i>
Baseball	1933,1953,1954
Track	1937
Golf	1941,1950,1951,1952,1957,1958,1959,1961 1962,1963,1964,1965,1969,1970,1971,1972,1976
Football	1942,1946,1948,1959,1966,1968,1976
Swimming	1951,1952,1955
Tennis	1971,1972,1973,1974,1975,1976
Rifle*	1972

*Southern Collegiate Riflery Association Championship. This Association is made up of the ten Southeastern Conference Teams.

Source: Sports Information Director

GEORGIA ATHLETIC TRAINING FACILITIES

<i>Coliseum</i>	Facilities located within the Coliseum include: <ol style="list-style-type: none"> 1. main training room with steam bath 2. small training room 3. weight room 4. theatre-style meeting room 5. dressing facilities for football, basketball, track, baseball, wrestling, plus several dressing rooms for visiting teams.
<i>Henry Feild Tennis Stadium</i>	Tennis facility with 3,300 seating capacity
<i>Stegeman Hall</i>	Eight-lane 25x50 meter pool with dressing quarters
<i>Practice Fields</i>	Four practice fields, including one regulation size astro-turf field. All other athletic teams practice in their playing facilities, with the exception of wrestling, which has a practice room in the Coliseum.

Source: Sports Information Director

SELECTED PERSONAL CHARACTERISTICS OF STUDENTS
FALL 1977

	<i>Special Studies</i> %	<i>Frosh</i> %	<i>Soph</i> %	<i>Junior</i> %	<i>Senior</i> %	<i>SONAT</i> ¹ %	<i>Irreg.& Trans.</i> %	<i>Grad</i> %	<i>Prof</i> %	<i>Total</i> %
New Matriculants	97.91	90.13	67.15	46.56	43.91	(91.30)	10.39	65.09	22.51	58.66
Transfers	1.67	9.57	32.29	52.72	54.78	(8.70)	79.50	.19	72.81	34.29
Former UGA		.08	.28	.26	.63		7.30	32.69	4.35	6.32
Missing Information	.42	.22	.28	.46	.68		2.81	2.03	.33	.73
Registration Status										
Full-Time	91.25	96.19	93.38	93.58	86.51	(4.35)	45.22	63.87	97.63	86.91
Part-Time	8.75	3.81	6.62	6.42	13.49	(95.65)	54.78	36.13	2.37	13.09
Sex										
Male	60.42	50.75	49.99	52.60	53.52		53.65	55.93	70.05	53.90
Female	39.58	49.25	50.01	47.40	46.48	(100.00)	46.35	44.07	29.95	46.10
Ethnic Origin										
American Indian	-	.11	.20	.13	.33		.56	.21	.26	.21
American Negro	27.50	4.76	4.05	3.02	2.89	(26.09)	2.25	2.90	2.90	3.71
Oriental American	.42	.25	.31	.33	.23		.28	.30	.59	.30
Spanish American	.42	.38	.41	.28	.37		.56	.35	.59	.38
Caucasian	65.00	91.43	92.64	93.24	93.33	(73.91)	76.12	82.04	92.50	90.25
Other, Foreign, Missing	6.66	3.07	2.39	3.00	2.85		20.23	14.20	3.16	5.15
Marital Status										
Single	62.08	60.05	88.19	85.59	86.52	(95.65)	45.79	46.82	64.71	72.81
Married	2.09	1.47	3.51	5.86	11.88		37.08	41.62	27.72	14.08
Widowed		.03	.05	.05	.09		.56	.29		.10
Divorced		.13	.76	.82	1.14	(4.35)	3.37	4.02	2.57	1.47
Missing Information	35.83	38.32	7.49	7.68	.37		13.20	7.25	5.00	11.54
Residence										
In-State	87.08	85.80	86.63	87.56	89.90	(95.65)	75.84	64.46	82.42	83.00
Out-of-State	12.92	14.20	13.37	12.44	10.10	(4.35)	24.16	35.54	17.58	17.00

Cont'd: SELECTED PERSONAL CHARACTERISTICS OF STUDENTS: FALL 1977

	<i>Special Studies</i> %	<i>Frosh</i> %	<i>Soph</i> %	<i>Junior</i> %	<i>Senior</i> %	<i>SONAT</i> ¹ %	<i>Irreg.& Trans.</i> %	<i>Grad</i> %	<i>Prof</i> %	<i>Total</i> %
Degree Objective										
Doctorate								30.94		5.36
Specialist								2.50		.43
Professional									62.47	4.38
Masters								51.59		8.94
B.A.	6.25	81.23	88.57	95.29	98.81	(8.70)	37.64		37.33	69.88
Other	93.75	18.77	11.43	4.71	1.19	(91.30)	62.36	14.97	.20	11.01
Veteran Status										
Veteran	1.25	.79	2.22	3.28	5.16	(4.35)	11.52	6.74	9.15	4.16
Non-Veteran	98.75	99.21	97.78	96.72	94.84	(95.65)	88.48	93.26	90.85	95.84
Fraternity-Sorority										
Member	1.67	3.15	19.76	17.51	19.67	(21.74)	1.69	1.89	5.00	11.89
Non -Member	98.33	96.85	80.24	82.49	80.33	(78.26)	98.31	98.11	95.00	88.11
Honors										
Honors Program		8.35	7.18	3.51	1.98			.05	.92	3.82
Junior Certificate			.31	2.89	2.73			.05	.59	1.17
Non-Honors	100.00	91.65	92.51	93.60	95.29	(100.00)	100.00	99.90	98.49	95.01
Alumni Relationship										
Parent										
Father	9.17	8.57	8.71	8.19	8.59	(17.39)	4.78	2.32	7.70	7.33
Mother	2.08	4.11	3.46	3.43	3.99		3.93	.99	3.16	3.21
Both	5.00	5.82	5.22	4.63	5.13	(4.35)	3.09	1.78	3.62	4.46
Neither	83.33	81.18	81.92	83.03	81.01	(78.26)	87.08	26.09	84.73	72.44
Missing Information	.42	.32	.69	.72	1.28		1.12	68.82	.79	12.56
Sibling										
1	4.58	4.49	10.11	10.78	11.85		5.34	2.69	7.64	8.02
2	.42	1.71	3.21	2.76	3.10	(4.35)	1.40	.67	1.84	2.26
3	.83	.79	.48	.72	.89			.24	.59	.62
4 or more	1.25	.35	.41	.38	.28		.84	.08	.07	.30
None	92.92	92.66	85.79	85.36	83.88	(95.65)	92.42	96.32	89.86	88.80

¹Students of Nursing at Athens (SONAT) not included in total percentages

Source: Office of Institutional Research and Planning

FACULTY AND STAFF

FACULTY AND ALLIED PROFESSIONAL STAFF BY RANK AND FUNCTION
Total University
(June 30, 1977)

Function	Professor	Associate Professor	Assistant Professor	Instructor	Sub Total Faculty	Lecturer	Research ¹ Service ²			Other ³ Allied	Total
							Associate	Associate	Librarian		
Administration	10	9	2	3	24	1	0	0	0	30	55
Student Welfare	2	4	6	5	17	2	0	0	0	24	43
Libraries	0	1	8	15	24	0	0	0	27	3	54
Instruction	408	368	499	202	1,477	66	91	8	0	17	1,659
General Research	4	5	0	0	9	0	26	0	0	4	39
Agricultural Experiment Station	29	33	60	1	123	0	15	0	0	0	138
Cooperative Extension Service	16	32	71	7	126	0	0	12	0	0	138
Extension and Public Service	5	8	12	4	29	1	9	42	0	15	96
Total	474	460	658	237	1,829	70	141	62	27	93	2,222

Total University
(September 30, 1977)

Function	Professor	Associate Professor	Assistant Professor	Instructor	Sub Total Faculty	Lecturer	Research ¹ Service ²			Other ³ Allied	Total
							Associate	Associate	Librarian		
Administration	11	10	1	3	25	1	0	0	0	31	57
Student Welfare	2	4	6	4	16	2	0	0	0	26	44
Libraries	0	1	8	9	18	0	0	0	33	4	55
Instruction	436	396	503	195	1,530	43	93	9	0	18	1,693
General Research	7	3	0	0	10	0	29	0	0	7	46
Agricultural Experiment Station	32	36	57	1	126	0	11	0	0	0	137
Cooperative Extension Service	19	35	66	5	125	0	0	12	0	0	137
Extension and Public Service	6	8	11	3	28	1	2	48	0	15	94
Total	513	493	652	220	1,878	47	135	69	33	101	2,263

¹Agricultural Research Scientists, Associate Research Scientists, Assistant Research Scientists, Postdoctoral Associates, Research Associates

²Extension Associates, Public Service Associates, Public Service Representatives

³Administrative Staff, Clinical Pharmacy Associates, Physicians

Source: Office of Institutional Research and Planning

FACULTY BY TOTAL YEARS OF SERVICE AT UGA
Total University
(September 30, 1977)

Years	Professor		Associate Professor		Assistant Professor		Instructor		Total	
	No.	%	No.	%	No.	%	No.	%	No.	%
0-1	21	4.1	16	3.3	126	19.3	66	30.0	229	12.2
1-2	8	1.6	11	2.2	75	11.5	28	12.7	122	6.5
2-3	7	1.4	8	1.6	66	10.1	26	11.8	107	5.7
3-4	11	2.1	7	1.4	66	10.1	14	6.4	98	5.2
4-5	9	1.8	19	3.9	47	7.2	9	4.1	84	4.5
5-6	13	2.5	28	5.7	47	7.2	13	5.9	101	5.4
6-7	13	2.5	22	4.5	22	3.4	7	3.2	64	3.4
7-8	13	2.5	41	8.3	14	2.1	9	4.1	77	4.1
8-9	26	5.1	49	9.9	26	4.0	8	3.6	109	5.8
9-10	49	9.5	64	13.0	18	2.8	11	5.0	142	7.6
10-20	229	44.6	179	36.3	112	17.2	29	13.2	549	29.2
20-30	85	16.6	43	8.7	30	4.6	0	0	158	8.4
30-40	23	4.5	5	1.0	2	0.3	0	0	30	1.6
Over 40	6	1.2	1	0.2	1	0.2	0	0	8	0.4
Total	513	100%	493	100%	652	100%	220	100%	1,878	100%
Median Year of Appointment	1965		1968		1974		1975		1969	
Avg. Years of Service at UGA	13.83		10.29		5.77		3.98		8.95	

FACULTY BY YEARS OF SERVICE IN RANK AT UGA
Total University
(September 30, 1977)

Years	Professor		Associate Professor		Assistant Professor		Instructor		Total	
	No.	%	No.	%	No.	%	No.	%	No.	%
0-1	57	11.1	80	16.2	140	21.5	67	30.5	344	18.3
1-2	23	4.5	48	9.8	78	12.0	29	13.2	178	9.5
2-3	17	3.3	32	6.5	68	10.4	26	11.8	143	7.6
3-4	28	5.5	40	8.1	64	9.8	12	5.5	144	7.7
4-5	15	2.9	38	7.7	46	7.1	9	4.1	108	5.7
5-6	22	4.3	43	8.7	52	8.0	13	5.9	130	6.9
6-7	24	4.7	25	5.1	30	4.6	7	3.2	86	4.6
7-8	32	6.2	23	4.7	16	2.5	9	4.1	80	4.3
8-9	34	6.6	34	6.9	25	3.8	8	3.6	101	5.4
9-10	55	10.7	41	8.3	31	4.8	11	5.0	138	7.3
10-20	177	34.5	76	15.4	77	11.8	28	12.7	358	19.1
20-30	27	5.3	10	2.0	14	2.1	0	0	51	2.7
30-40	1	0.2	0	0	1	0.1	0	0	2	0.1
Over 40	1	0.2	3	0.6	10					
Total	513	100%	493	100%	652	100%	220	100%	1,878	100%
Median Year of Rank	1968		1972		1974		1975		1972	
Avg. Years of Service in Rank at UGA	8.48		5.50		4.63		3.96		5.83	

Source: Office of Institutional Research and Planning

TENURED AND NON TENURED FACULTY BY AGE RANGE AND RANK
 Total University
 (September 30, 1977)

Rank	20-29		30-39		40-49		50-59		60-Up		TOTAL In Rank	
	No.	%	No.	%	No.	%	No.	%	No.	%	No.	%
Professor												
Tenured			14	74	129	91	217	93	112	93	472	92
Non-Tenured	0		5	26	12	9	16	7	8	7	41	8
Total	0		19	100	141	100	233	100	120	100	513	100
Associate Professor												
Tenured	0		124	84	194	91	95	98	35	100	448	91
Non-Tenured	0		24	16	19	9	2	2	0	0	45	9
Total	0		148	100	213	100	97	100	35	100	493	100
Assistant Professor												
Tenured	0		4	1	27	19	45	52	10	63	86	13
Non-Tenured	39	100	365	99	114	81	42	48	6	37	566	87
Total	39	100	369	100	141	100	87	100	16	100	652	100
Instructor												
Tenured	0		0	0	0	0	0	0	0	0	0	0
Non-Tenured	44	100	92	100	53	100	25	100	6	100	220	100
Total	44	100	92	100	53	100	25	100	6	100	220	100
Total												
Tenured	0		142	23	350	64	357	81	157	89	1,006	54
Non-Tenured	83	100	486	77	198	36	85	19	20	11	872	46
Total	83	100	628	100	548	100	442	100	177	100	1,878	100

Source: Office of Institutional Research and Planning

TENURE, GRADUATE FACULTY MEMBERSHIP, AND SPECIAL CHAIRS BY RANK
Total University
(September 30, 1977)

<i>Rank</i>	<i>Total Faculty</i>		<i>Tenured Faculty</i>		<i>Graduate Faculty</i>		<i>Faculty in Special Chairs</i>	
	<i>Number</i>	<i>% of Total</i>	<i>Number</i>	<i>% of Total</i>	<i>Number</i>	<i>% of Total</i>	<i>Number</i>	<i>% of Total</i>
Professor	513	27%	472	47%	368	55%	51	100%
Associate Professor	493	26	448	44	242	36	0	0
Assistant Professor	652	35	86	9	62	9	0	0
Instructor	220	12	0	0	0	0	0	0
Total	1,878	100%	1,006	100%	672	100%	51	100%

Source: Office of Institutional Research and Planning

SCHEDULE OF FACULTY SALARIES
(Based on Academic Year)

<i>Rank</i>	<i>Average Salary * 1977-78</i>	<i>Average Salary With Supplement ** 1977-78</i>
Professor	\$ 25,627	\$ 26,075
Associate Professor	19,415	19,439
Assistant Professor	16,012	16,016
Instructor	13,007	13,007
All Ranks	19,342	19,476

*Appropriated Funds

**Supplement includes special chairs, UGA Foundation, and other funds

Source: Resident Instruction Original Budget

HIGHEST EARNED DEGREES OF FACULTY AND ALLIED PROFESSIONAL STAFF BY RANK
Total University
(September 30, 1977)

Rank	Doctorate		Master's		Professional		Baccalaureate		None		Total	
	No.	%	No.	%	No.	%	No.	%	No.	%	No.	%
Professor	464	90	31	6	15	3	3	1	0	0	513	100
Associate Professor	407	82	63	13	15	3	8	2	0	0	493	100
Assistant Professor	445	68	173	27	21	3	12	2	1	*	652	100
Instructor	14	6	167	76	10	5	27	12	2	1	220	100
Subtotal	1,330	71	434	23	61	3	50	3	3	*	1,878	100
Lecturer	12	26	21	45	3	6	11	23	0	0	47	100
Research Associate ¹	117	87	13	10	2	1	3	2	0	0	135	100
Service Associate ²	7	10	53	77	4	6	5	7	0	0	69	100
Librarian	1	3	31	94	0	0	1	3	0	0	33	100
Other Allied ³	23	23	33	32	11	11	29	29	5	5	101	100
Subtotal	160	42	151	39	20	5	49	13	5	1	385	100
TOTAL	1,490	66%	585	26%	81	4%	99	4%	8	*%	2,263	100%

¹Agricultural Research Scientists, Assistant Research Scientists, Associate Research Scientists, Postdoctoral Associates, Research Associates

²Extension Associates, Public Service Associates, Public Service Representatives

³Administrative Staff, Clinical Pharmacy Associates, Physician

* Less than one percent

Source: Office of Institutional Research and Planning

STUDENT CREDIT HOURS BY INSTRUCTIONAL LEVEL BY ACADEMIC STAFF
FY 1976-77

<i>Level of Student Credit Hours</i>	<i>Percent of Credit Hours Produced by Academic Staff</i>							<i>TOTAL</i>
	<i>PROF</i>	<i>ASOP</i>	<i>ASTP</i>	<i>INST</i>	<i>GTA</i>	<i>GRA</i>	<i>OTHER¹</i>	
Lower	7.5%	12.6%	30.1%	12.0%	21.9%	1.1%	14.8%	100.0%
Upper	17.7	21.9	34.5	10.1	9.2	0.5	6.1	100.0
Graduate/Professional	32.7	26.5	30.0	5.7	0.1	0.0	5.0	100.0
TOTAL	16.8%	19.2%	31.8%	10.0%	12.3%	0.6%	9.3%	100.0%

INSTITUTIONAL ACTIVITY BY ACADEMIC STAFF
FY 1976-77

<i>Institutional Activity</i>	<i>Percent of Credit Hours Produced by Academic Staff</i>							<i>TOTAL</i>
	<i>PROF</i>	<i>ASOP</i>	<i>ASTP</i>	<i>INST</i>	<i>GTA</i>	<i>GRA</i>	<i>OTHER¹</i>	
Instruction								
Lower	4.4%	8.2%	12.4%	22.5%	63.2%	4.5%	34.9%	21.5%
Upper	13.2	17.8	21.8	22.7	28.2	4.1	15.0	17.2
Graduate/Professional	23.0	20.7	17.0	17.4	3.3	1.0	11.8	14.6
Sub Total	40.6	46.7	51.2	62.6	94.7	9.6	61.7	53.3
Administration	18.8	9.5	7.2	17.2	0.5	0.3	4.5	8.0
Public Service	5.6	11.4	16.6	15.6	0.5	0.9	6.9	8.9
Research	35.0	32.4	25.0	4.6	4.3	89.2	26.9	29.8
TOTAL	100.0%	100.0%	100.0%	100.0%	100.0%	100.0%	100.0%	100.0%

¹Other: Lecturers, Research Associates, Research Scientists, Postdoctoral Associates, Extension and Public Service Associates, and other Graduate Assistants

Source: Institutional Research and Planning

UNIVERSITY EMPLOYEES BY OCCUPATIONAL CLASSIFICATION*

<i>Occupational Classification</i>	<i>Employees As Of 11/01/77</i>			<i>New Employees 11/76 - 10/77</i>			<i>Percent New Employees</i>
	<i>Full-Time</i>	<i>Part-Time</i>	<i>Total</i>	<i>Full-Time</i>	<i>Part-Time</i>	<i>Total</i>	
Executive/Administrative/Managerial	462	1	463	7		7	1.51 %
Instructional Faculty	1,778	68	1,846	231	17	248	13.43
Professional	944	23	967	177	7	184	19.03
Secretarial/Clerical	1,532	111	1,643	407	48	455	27.69
Technical/Paraprofessional	615	43	658	175	23	198	30.09
Skilled Crafts	271	1	272	26	1	27	9.93
Service/Maintenance	1,259	75	1,334	254	44	298	22.34
TOTAL	6,861	322	7,183	1,277	140	1,417	19.73 %

06

*Office of Civil Rights Occupational Classifications

Source: Institutional Research and Planning

FINANCIAL INFORMATION

SOURCES OF REVENUE
(July 1, 1976 - June 30, 1977)

<i>Sources</i>	<i>Revenue</i>	<i>Percentage of Total</i>
From the State of Georgia		
For General Operations	\$ 55,977,330	
For Veterinary Medicine Experiment Station	526,000	
For Agricultural Experiment Station	9,663,593	
For Cooperative Extension Service	8,916,636	
For Marine Extension Service	388,090	
Total State of Georgia	\$ 75,471,649	51.1%
From the Counties of Georgia		
For Cooperative Extension Service	\$ 2,320,639	1.6%
From Federal Appropriations		
For Teaching	\$ 203,519	
For Agricultural Experiment Station	2,389,351	
For Cooperative Extension Service	3,773,863	
Total Federal Appropriations	6,366,733	4.3%
From Student Fees	\$ 15,965,733	10.8%
From Sales, Services, and Miscellaneous Sources of Teaching and Service Departments of Agricultural Experiment Station of Cooperative Extension Service of Marine Extension Service	\$ 3,206,143 1,833,312 15,988 66,255	
Total Sales, Services, and Misc. Sources	\$ 5,121,698	3.5%
From Gifts, Grants, and Research Contracts *(State, Federal, and Private)	\$ 26,735,396	18.1%
From Auxiliary Enterprises	\$ 15,373,444	10.4%
From Endowment	\$ 246,009	0.2%
Total Revenue	\$147,601,301	100.0%

*Includes Student Aid

Source: Office of the Vice President for Business and Finance

EXPENDITURES BY BUDGETARY FUNCTION
(July 1, 1976 - June 30, 1977)

<i>Budgetary Function</i>	<i>Expenditures</i>	<i>Percentage of Total</i>
Instruction and Departmental Research	\$ 44,894,075	30.8%
Organized Activities Related to Educational Departments	1,328,642	0.9
General Administration and General Expenses	11,253,071	7.7
Library	4,335,767	3.0
Operations and Maintenance of Instructional Plant Facilities	9,596,731	6.6
Organized Research		
Agricultural Experiment Station	16,232,270	11.1
Veterinary Medicine Experiment Station	525,784	0.4
Other	13,032,288	8.9
Extension and Public Services		
Cooperative Extension Service	19,340,461	13.3
Marine Resources Extension Service	467,499	0.3
Other	8,908,712	6.1
Student Aid	2,418,314	1.7
Auxiliary Enterprises	13,471,012	9.2
Total Expenditures	\$ 145,804,626	100.0%

Source: Office of the Vice President for Business and Finance

BUDGETARY DISTRIBUTION OF
STATE OF GEORGIA APPROPRIATIONS
FY 1961-62 - 1977-78

<i>Fiscal Year</i>	<i>Resident Instruction</i>	<i>Veterinary Medicine Experiment Station</i>	<i>Agricultural Experiment Station</i>	<i>Cooperative Extension Service</i>	<i>Continuing Education</i>	<i>Rural Development Center</i>	<i>Marine Extension Service</i>	<i>TOTAL</i>	<i>Percent Increase From Previous Year</i>
1961-62	\$ 5,500,080	\$	\$ 2,037,000	\$ 1,820,000	\$ 326,000	\$	\$	\$ 9,683,080	%
1962-63	6,214,327		2,172,500	2,127,000	395,000			10,909,327	12.6
1963-64	7,476,951		2,245,264	2,213,602	436,000			12,371,817	13.4
1964-65	8,944,261		2,800,111	2,686,601	561,000			14,991,973	21.1
1965-66	11,206,998		2,748,577	2,919,889	656,000			17,531,464	16.9
1966-67	13,181,671		3,000,314	3,224,929	742,000			20,148,914	14.9
1967-68	26,021,985		3,545,000	3,870,000	1,010,500			34,447,485	71.0
1968-69	29,815,319		3,811,000	4,220,000	913,000			38,759,319	12.7
1969-70	31,692,460		4,396,000	4,754,000	1,148,000			41,990,460	8.3
1970-71	36,049,661		5,088,189	4,958,640	1,267,790			47,364,280	12.8
1971-72	37,380,218		4,838,497	4,899,658	1,189,252	313,348	163,129	48,784,102	3.0
1972-73	41,579,699		6,401,541	5,787,000	1,295,000	334,000	175,000	55,572,240	13.9
1973-74	48,873,806		8,011,000	7,490,041	*	*	264,000	64,638,847	16.3
1974-75	52,075,827		8,863,780	8,240,044	*	*	323,664	69,503,315	7.5
1975-76	50,983,167		9,430,970	8,315,990	*	*	379,938	69,110,065	(-)0.6
1976-77	55,977,330	526,000	9,663,593	8,916,636	*	*	388,090	75,471,649	9.2
1977-78**	62,125,400	663,000	10,664,593	10,280,636	*	*	425,911	89,159,540	11.5

* Continuing Education and Rural Development Center are budgeted within Resident Instruction and Cooperative Extension Service respectively effective July 1, 1973.

**Original Budget for the year ending June 30, 1978.

Source : Office of Vice President for Business and Finance

SOURCES OF UNRESTRICTED REVENUE
FOR RESIDENT INSTRUCTION
FY 1961-62 - 1977-78

Fiscal Year	State Appropriations		Student Fees		Other Sources		Total Amount
	Amount	Percent	Amount	Percent	Amount	Percent	
1961-62	\$ 5,826,880 *	60.52 %	\$ 3,062,194	31.80 %	\$ 739,868	7.68 %	\$ 9,628,942
1962-63	6,609,827 *	61.81	3,548,792	33.19	533,650	5.00	10,692,269
1963-64	7,912,951 *	63.11	4,116,222	32.83	509,731	4.06	12,538,904
1964-65	9,505,261 *	65.43	4,326,885	29.79	694,569	4.78	14,526,715
1965-66	11,862,998 *	67.36	4,843,256	27.50	904,393	5.14	17,610,647
1966-67	13,923,671 *	61.15	6,904,795	30.32	1,943,398	8.53	22,771,864
1967-68	27,032,485 *	71.94	7,517,636	20.01	3,025,227	8.05	37,575,348
1968-69	30,728,319 *	73.86	8,106,307	19.49	2,767,541	6.65	41,602,167
1969-70	32,840,460 *	69.53	11,012,883	23.32	3,378,410	7.15	47,231,753
1970-71	37,317,451 *	72.11	11,149,549	21.54	3,285,331	6.35	51,752,331
1971-72	38,569,470 *	71.49	11,554,974	21.42	3,826,914	7.09	53,951,358
1972-73	42,874,699 *	71.34	13,110,558	21.81	4,116,478	6.85	60,101,735
1973-74	48,873,806	74.24	12,788,004	19.43	4,169,895	6.33	65,831,705
1974-75	52,075,827	74.09	13,273,941	18.88	4,942,159	7.03	70,291,927
1975-76	50,983,167	71.03	15,646,253	21.80	5,143,619	7.17	71,773,039
1976-77	55,977,330	72.31	15,965,733	20.62	5,472,234	7.07	77,415,297
1977-78 **	62,125,400	74.88	15,911,618	19.18	4,931,635	5.94	82,968,653

* Includes Continuing Education which was separately budgeted until July 1, 1973.

** Original Budget for the year ending June 30, 1978.

Source: Office of the Vice President for Business and Finance

**SOURCES OF GRANT AND CONTRACT INSTRUCTIONAL FUNDS
FY 1976-77**

BUDGETARY UNIT	OE	HRA	OHD	NIH	ADAMHA	OTHER FEDERAL AGENCIES	FEDERAL TOTAL*	STATE OF GA	OTHER	TOTAL
Agriculture	\$	\$	\$	\$	\$	\$ 1,167	\$ 1,167	\$	\$ 10,526	\$ 11,693
Arts and Sciences	36,709			66,026	31,396	57,538	191,669		31,485	223,154
Business Administration						16,890	16,890		4,000	20,890
Education	764,594		306,649			41,363	1,112,606	109,929	113,830	1,336,365
Forest Resources									5,000	5,000
Graduate School	6,667						6,667			6,667
Institute of Ecology						1,693	1,693			1,693
Institute of Government	52,250						52,250			52,250
Journalism									33,624	33,624
Law						10,000	10,000		2,000	12,000
Pharmacy		190,391					190,391	5,850		196,241
Social Work					49,940	52,057	101,997			101,997
Special Studies Division									10,500	10,500
University Libraries	3,930					69,985	73,915			73,915
Veterinary Medicine		258,621		90,000			348,621			348,621
Total	\$864,150	\$449,012	\$306,649	\$156,026	\$81,336	\$250,693	\$2,107,866	\$115,779	\$210,965	\$2,434,610
% of Grand Total	35.5%	18.4%	12.6%	6.4%	3.3%	10.3%	86.6%	4.8%	8.7%	100%

* Federal funds provided to state agencies for agency distribution as grants within the state have been tabulated as federal in nature.

OE Office of Education, U.S. Department of Health, Education and Welfare
HRA Health Resources Administration, U.S. Department of Health, Education and Welfare
OHD Office of Human Development, U.S. Department of Health, Education and Welfare
NIH National Institute of Health, U.S. Department of Health, Education and Welfare
ADAMHA Alcohol, Drug Abuse and Mental Health Administration, U.S. Dept. of Health, Education and Welfare
OTHER FEDERAL AGENCIES Federal agencies other than the five listed
STATE OF GEORGIA Agencies of the State Government
OTHER Sources other than those identified above

Source : Office of Instructional Institutes, Graduate School

**SOURCES OF BUDGETED RESEARCH FUNDS
FY 1969-70 - 1976-77**

<i>Fiscal Year</i>	<i>Outside Funds</i>	<i>% of Total</i>	<i>State Funds</i>	<i>% of Total</i>	<i>Total</i>
1969-70	\$ 12,924,642	48%	\$ 13,762,750	52%	\$ 26,687,392
1970-71	10,814,585	41	15,713,902	59	26,528,487
1971-72	11,139,096	43	14,719,212	57	25,858,308
1972-73	11,600,472	41	16,979,406	59	28,579,878
1973-74	12,200,317	39	18,942,322	61	31,142,639
1974-75	13,854,245	41	20,237,485	59	34,091,730
1975-76	13,108,218	39	20,633,096	61	33,741,314
1976-77	15,034,606	41	21,310,517	59	36,345,123

Source: Office of the Vice President for Research

**SOURCES OF BUDGETED SERVICES FUNDS FOR RESIDENT INSTRUCTION*
FY 1969-70 - 1976-77**

<i>Fiscal Year</i>	<i>Outside Funds</i>	<i>% of Total</i>	<i>State Funds</i>	<i>% of Total</i>	<i>Total</i>
1969-70	\$ 1,246,933	31%	\$ 2,835,258	69%	\$ 4,082,191
1970-71	1,529,409	33	3,167,542	67	4,696,951
1971-72	2,800,507	48	3,044,079	52	5,844,586
1972-73	3,330,582	51	3,196,881	49	6,527,463
1973-74	4,203,192	55	3,430,250	45	7,633,442
1974-75	4,389,310	57	3,338,337	43	7,727,647
1975-76	5,145,831	61	3,243,653	39	8,389,484
1976-77	4,578,050	59	3,203,110	41	7,781,160

* Includes amounts for Continuing Education both prior to and after inclusion in Resident Instruction Budget

Source: Office of the Vice President for Services

SOURCES OF ALL RESEARCH FUNDS
FY 1976-77

<i>Budgetary Unit</i>	<i>State Appropriated Funds</i>	<i>Research Funds From Sales</i>	<i>Research Grants and Contracts</i>	<i>Total</i>
GENERAL RESEARCH				
Agriculture	\$ 191,983	\$	\$ 44,509	\$ 236,492
Arts and Sciences	4,175,149		4,101,369	8,276,518
Business Administration	486,960		36,011	522,971
Education	964,924		136,427	1,101,351
Environmental Design	5,115			5,115
Forest Resources	60,865		272,017	332,882
Graduate School	180,083			180,083
Home Economics	175,911			175,911
Journalism	147,933		21,500	169,433
Law	52,986			52,986
Pharmacy	179,936		68,357	248,293
Social Work	32,543		30,707	63,250
Veterinary Medicine	586,493		886,624	1,473,117
Center for Applied Mathematics	77,112		32,900	110,012
Central Research Stores		112,773		112,773
Computer Center			610,902	610,902
Division of Research				
College of Business Administration	73,057			73,057
General Research Administration	41,889		322,142	364,031
Geochronology Laboratory	46,771	63,968		110,739

Cont'd: SOURCES OF ALL RESEARCH FUNDS, FY 1976-77

<i>Budgetary Unit</i>	<i>State Appropriated Funds</i>	<i>Research Funds From Sales</i>	<i>Research Grants and Contracts</i>	<i>Total</i>
Institute for Behavioral Research	\$ 108,849	\$	\$ 163,655	\$ 272,504
Institute of Ecology	108,791		2,639,635	2,748,426
Institutional Research and Planning	283,877			283,877
Marine Institute	266,577		357,149	623,726
Natural Resources Institute	160,103		622,600	782,703
Post Doctoral Training Program	352,308			352,308
Services Shop	317,604	139,768		457,372
Vice President for Research	295,030			295,030
Miscellaneous General Research	65,424		25,040	90,464
Total General Research	\$ 9,438,273	\$ 316,509	\$ 10,371,544	\$ 20,126,326
AGRICULTURAL EXPERIMENT STATIONS	\$ 9,663,593	\$ 1,892,142	\$ 4,663,062	\$ 16,218,797*
Grand Total	\$ 19,101,866	\$ 2,208,651	\$ 15,034,606	\$ 36,345,123
% of Grand Total	53%	6%	41%	100%

*Includes \$2,688,545 Federal Hatch and McIntire-Stennis Funds

Source: Office of the Vice President for Research

SOURCES OF RESEARCH FUNDS FROM GRANTS AND CONTRACTS BY AGENCY
FY 1976-77

<i>Budgetary Unit</i>	<i>HEW</i>	<i>NSF</i>	<i>ERDA</i>	<i>USEPA</i>	<i>DOD & NASA</i>	<i>USDA</i>	<i>OTHER</i>	<i>TOTAL</i>
GENERAL RESEARCH								
Agriculture	\$ 44,509	\$	\$	\$	\$	\$	\$	\$ 44,509
Arts and Sciences	1,314,008	1,454,150	241,229	170,400	187,585	5,000	728,997	4,101,369
Business Administration							36,011	36,011
Education	48,124						88,303	136,427
Forest Resources			258,817				13,200	272,017
Journalism							21,500	21,500
Pharmacy					36,841		31,516	68,357
Social Work							30,707	30,707
Veterinary Medicine	131,580				71,997	71,862	611,185	886,624
Center for Applied Mathematics		12,900					20,000	32,900
Computer Center		72,334			465,297		73,271	610,902
General Research Administration	88,392		230,000				3,750	322,142
Institute for Behavioral Research	43,904					44,000	75,751	163,655
Institute of Ecology		326,800	2,162,885	100,035		6,560	43,355	2,639,635
Marine Institute		62,500			9,850		284,799	357,149
Natural Resources Institute				1,000	500		621,100	622,600

Cont'd: SOURCES OF RESEARCH FUNDS FROM GRANTS AND CONTRACTS BY AGENCY: FY 1976-77

<i>Budgetary Unit</i>	<i>HEW</i>	<i>NSF</i>	<i>ERDA</i>	<i>USEPA</i>	<i>DOD & NASA</i>	<i>USDA</i>	<i>OTHER</i>	<i>TOTAL</i>
Miscellaneous General Research	\$	\$	\$	\$	\$	\$	\$ 25,040	\$ 25,040
Total General	\$ 1,670,517	\$ 1,928,684	\$ 2,892,931	\$ 271,435	\$ 772,070	\$ 127,422	\$ 2,708,485	\$ 10,371,544
AGRICULTURAL EXPERIMENT STATIONS			\$ 15,278	\$ 41,052	\$ 6,321	\$ 3,315,724	\$ 1,284,687	\$ 4,663,062
Grand Total	\$ 1,670,517	\$ 1,928,684	\$ 2,908,209	\$ 312,487	\$ 778,391	\$ 3,443,146	\$ 3,993,172	\$ 15,034,606
% of Grand Total	-11%	13%	19%	2%	5%	23%	27%	100%

* Includes \$2,688,545 Federal Hatch and McIntire-Stennis Funds

HEW	U.S. Department of Health, Education & Welfare including Public Health Service (PHS), National Institute of Health (NIH), Office of Education (OE), Office of Human Development (OHD), Food & Drug Administration (FDA)
NSF	National Science Foundation
ERDA	Energy Research & Development Administration
USEPA	U.S. Environmental Protection Agency
NASA	National Aeronautics and Space Administration
DOD	Department of Defense, including Air Force (AF), Civil Defense (CD), Office of Naval Research, U.S. Army
USDA	U.S. Department of Agriculture
Other	States, Foundations, Private Agencies, and other Federal agencies

SOURCES OF GRANT AND CONTRACT RESEARCH FUNDS
FY 1976-77

<i>Budgetary Unit</i>	<i>Federal</i>	<i>State</i>	<i>Other</i>	<i>Total</i>
GENERAL RESEARCH				
Agriculture	\$ 44,509	\$	\$	\$ 44,509
Arts and Sciences	3,396,915	7,474	696,980	4,101,369
Business Administration	24,200		11,811	36,011
Education	48,124	60,000	28,303	136,427
Forest Resources	258,817	11,900	1,300	272,017
Journalism			21,500	21,500
Pharmacy	36,841		31,516	68,357
Social Work			30,707	30,707
Veterinary Medicine	460,439	174,950	251,235	886,624
Center for Applied Mathematics	12,900		20,000	32,900
Computer Center	537,631		73,271	610,902
General Research Administration	319,392		2,750	322,142
Institute for Behavioral Research	162,655		1,000	163,655
Institute of Ecology	2,607,380	3,000	29,255	2,639,635
Marine Institute	73,300	68,992	214,857	357,149
Natural Resources Institute	597,500	12,000	13,100	622,600
Miscellaneous General Research	11,222		13,818	25,040
Total General Research	\$ 8,591,825	\$ 338,316	\$ 1,441,403	\$ 10,371,544
AGRICULTURAL EXPERIMENT STATIONS	\$ 3,385,361*	\$ 809,130	\$ 468,571	\$ 4,663,062
 Grand Total	 \$ 11,977,186	 \$ 1,147,446	 \$ 1,909,974	 \$ 15,034,606
 % of Grand Total	 80%	 8%	 12%	 100%

*Includes \$2,688,545 Federal Hatch Act and McIntire-Stennis Funds

Source: Office of the Vice President for Research

SOURCES OF ALL SERVICES FUNDS
FY 1976-77

<i>Budgetary Unit</i>	<i>State Appropriated Funds</i>	<i>Services Funds From Sales</i>	<i>Services Grants and Contracts</i>	<i>Total</i>
SERVICES (RESIDENT INSTRUCTION)				
Arts and Sciences	\$ 8,905	\$	\$ 43,367	\$ 52,272
Business Administration	189,901		264,989	454,890
Education	37,165		899,993	937,158
Home Economics			150,326	150,326
Law	84,930	52,625	108,366	245,921
Institute of Government	561,822	42,060	394,212	998,094
Pharmacy	20,589		5,247	25,836
Social Work			186,509	186,509
Environmental Design			15,599	15,599
Agriculture	83,621		204,856	288,477
Vice President for Services	208,642		22,000	230,642
Institute of Higher Education	194,039		4,450	198,489
Georgia Center (Auxiliary not included)	1,045,882		1,093,912	2,139,794
Veterinary Medicine	106,139		624,741	730,880
University Press	166,939	245,216	11,388	423,543
Botanical Garden	63,071	458	37,603	101,132
Journalism	3,450		946	4,396
Institute of Community and Area Development	428,015	2,998	61,333	492,346
Department of Public Safety			104,856	104,856
Total Services (in Resident Instruction)	\$ 3,203,110	\$ 343,357	\$ 4,234,693	\$ 7,781,160
MARINE EXTENSION SERVICE	\$ 388,090	\$	\$ 22,975	\$ 411,065
COOPERATIVE EXTENSION SERVICE	\$ 8,916,636	\$ 15,987	\$ 10,405,216 *	\$ 19,337,839
 Grand Total	 \$ 12,507,836	 \$ 359,344	 \$ 14,662,884	 \$ 27,530,064
 % of Grand Total	 45.4%	 1.3%	 53.3%	 100.0%

* Includes \$4,310,714 Federal Funds and \$2,320,639 County Funds
Source: Office of the Vice President for Services

Faint, illegible text, likely bleed-through from the reverse side of the page.

**RESEARCH, SERVICE, AND
AUXILIARY AND ADMINISTRATIVE UNITS**

AGRICULTURAL EXPERIMENT STATIONS

The responsibility of the Agricultural Experiment Stations is to seek, and verify through scientific research, new knowledge concerning agricultural pursuits in the broadest sense of the word. Research projects are conducted in agricultural economics, agricultural engineering, agronomy, animal and dairy science, entomology, food science, forest resources, home economics, horticulture, plant pathology and genetics, and poultry science.

AUXILIARY AND ADMINISTRATIVE SERVICES

The University Bookstore, Campus Transit System, Food Services, University Golf Course, Printing Department, and the ROTC Uniform Store are Auxiliary Services supported by income generated from the sale of merchandise and services to students, faculty, and staff. Financially self-supporting, these units are related to the educational objectives of the University. Campus Mail, Central Duplicating, and Records Management are Administrative Service units which provide services to University Departments.

University Bookstore. The University Bookstore, a retail facility specializing in textbooks, paperback books, educational supplies, art supplies, and UGA monogrammed novelties, is located at the corner of Sanford Drive and Baxter Street Extension.

University Food Services. The objective of University Food Services is to satisfy the food service needs of students, faculty, and staff through the efficient service of a wide variety of wholesome foods served at reasonable prices in a pleasant atmosphere.

Three dining facilities, Bolton Hall, Snelling Hall, and the Bulldog Room, are maintained by the University Food Services for its customers. In addition, the McWhorter Dining Hall serves participants in athletic programs. The University Food Services also provides banquet services and catering for University groups.

University Printing Department. Quality printing services are provided to departments or units listed in the University or Student Chart of Accounts by the University Printing Department. The printing plant, located in its new facility on Green Street, offers type setting, offset printing, letterpress printing, binding, and a full range of related services.

University of Georgia Golf Course. A teaching and recreational facility available to students, faculty, staff, alumni and their dependents, plus conferees, the University of Georgia Golf Course is located on Milledge Avenue Extension. The 18 hole championship course, designed by Robert Trent Jones, also includes driving range, putting greens and chipping green, with "golfing weather" hours Monday through Friday from 8:30 a.m. until sundown, and weekends and holidays from 7:30 a.m. until sundown. The Pro Shop carries a complete line of golfing equipment and supplies.

Central Duplicating. Two completely equipped quick copy centers for camera-ready material provide pickup and delivery service and other services such as folding, binding, drilling, copy reduction, and collating. The centers are located in the basement of the Business Services Building and at the University Printing Department on Green Street. Services are available for departments and units listed in the University or Student Chart of Accounts.

Campus Transit System. A fleet of 19 buses provides campus transportation for students and staff. Seven routes are operated from 7:00 a.m. to 6:00 p.m., with a night route from 6:00 p.m. to 10:30 p.m. The Campus Transit System carried over 5.2 million persons in fiscal year 1976-77.

BUREAU OF EDUCATIONAL STUDIES AND FIELD SERVICES

The fundamental objective of the Bureau in accomplishing its service mission is to provide educational consultants as requested by the public schools of Georgia, the region, other colleges, and the State Department of Education. The services of the Bureau are available on a continuing basis to local school boards and other educational agencies for the analysis of problems, for the improvement of educational practices, and for continual updating of the knowledge and skills of administrative, supervisory, and teaching personnel.

CAMPUS PLANNING

The Office of Campus Planning assists the University administration in planning the physical development of The University of Georgia and its related agencies. Campus Planning serves as liaison agent between the University and the Board of Regents Office of Buildings and Grounds, as well as planning, coordinating, and implementing construction projects and related works.

CENTER FOR APPLIED MATHEMATICS

The University of Georgia Center for Applied Mathematics is devoted to research in frontier problems of applied mathematics.

Modern applied mathematics plays a key role in our society influencing strongly the development of the physical and biological sciences, economics, psychology, and engineering, and providing solutions and approaches through analytical and computer methods to diverse problems from national defense to the study of cancer.

COOPERATIVE EXTENSION SERVICE

The Extension Service acts as an educational service arm for the University, providing information and training to Georgia citizens. Staff members represent both the University and the U. S. Department of Agriculture and present educational programs in agriculture, home economics, community and rural development, 4-H, and youth development. Programs are based on research from Experiment Stations and coordinated at the local level by County Extension Chairmen in response to needs articulated by local citizens.

The Rural Development Center, located at Tifton, is an educational and public service unit of the Cooperative Extension Service of The University of Georgia College of Agriculture. The program of the Center is directed toward the realization of four principal objectives: the improvement of agricultural and forest production efficiency; the development of advanced marketing techniques and expanded utilization of farm and forest commodities; the realization of comprehensive community development; and the continuation of manpower training and development.

THE DIVISIONS OF RESEARCH AND SERVICES: COLLEGE OF BUSINESS ADMINISTRATION

The Research Division serves to stimulate and promote research activities by the College of Business faculty, and to provide the faculty with support services such as mail surveys, outside funding information, grant preparation, editorial assistance, summer research grants, and other research aids. In addition, the Division conducts a program of State and regional economic analysis through the Center for Regional Studies and the Georgia Economic Forecasting Project. The Division of Services is charged with ascertaining the service needs of the public and developing programs to meet those needs through a planned visitation program by field representatives and close coordination with the faculty in program development.

THE GEORGIA CENTER FOR CONTINUING EDUCATION

The Center for Continuing Education is a higher education arm of the University through which educational programs are planned, organized, and implemented in response to identified and expressed diverse needs of adult Georgians, as manifested individually or through a multitude of organized groups, ranging from official government agencies to business organizations to civic, cultural, and educational groups. The Center serves as a contact point through which University faculty, clientele groups, and Center staff work in concert to bring to adult publics the relevant resources of the University and the University System.

The Center fulfills this function through conducting conferences in Center facilities; University credit courses, held on and off campus, in the evenings and on Saturdays; non-credit courses, on and off campus; independent study or home study; and educational television broadcasts over WGTV. Other services provided by the Center include film production and other educational multi-media production, cooperative programming with other higher education institutions throughout the State, film library operations, and consultation and supportive services to organizations and agencies through the Center.

GEORGIA MUSEUM OF ART

The Georgia Museum of Art was founded in 1945 by Alfred H. Holbrook, and is dedicated to the concept of instructional service not only to the University but to the community as well. The permanent collection of the Museum now numbers over 4,000 works of art, with primary emphasis on American artists. Extensive files are maintained on each object for the benefit of the student. The Museum cooperates with various departments in scheduling exhibits of common interest.

GEORGIA REVIEW

The Georgia Review is a nationally known journal of arts and letters, published by the University since 1947. Its quarterly issues feature a rich blend of the best in contemporary thought and literature--essays, poetry, fiction, and book reviews. Intended for the informed, non-specialist reader, the *Review* appeals across disciplinary lines by drawing from a wide range of interests: literature, history, philosophy, architecture, film, and the musical and visual arts.

THE INSTITUTE FOR BEHAVIORAL RESEARCH

The Institute for Behavioral Research is a multidisciplinary research organization. Its purpose is to encourage a pooling of the expertise of staff members and graduate students from such departments as sociology, psychology, political science, management, economics, and educational psychology in an attack on significant social and behavioral problems.

THE INSTITUTE FOR NATURAL PRODUCTS RESEARCH

The Natural Products Laboratory was established in 1969 to promote research in the chemistry of naturally occurring substances of plant origin, and was reorganized by Board of Regents action in 1976 as an Institute for Natural Products Research. The purpose of the reorganization is to extend the scope of current research on alkaloids, terpenes, and synthetic methods to include a program of chemical research on plant species native to Georgia and the Southeastern region. This program will involve the isolation, characterization, and elucidation of chemical structure of new compounds of possible use as drugs for the treatment of human disease, with especial attention being given to the search for compounds active against various types of cancer. It is anticipated that some of the compounds isolated will possess significant potential in basic and applied medical research.

INSTITUTE OF COMMUNITY AND AREA DEVELOPMENT

Technical and planning services of ICAD are directed to community, area development organizations, state agencies, or other public groups. ICAD is involved in consultations, studies or research projects, as well as conferences, forums, and panels throughout the State.

THE INSTITUTE OF CONTINUING LEGAL EDUCATION IN GEORGIA

The Institute of Continuing Legal Education in Georgia represents the combined efforts of The University of Georgia School of Law, the Law Schools of Emory and Mercer Universities and the State Bar of Georgia to provide a continuing legal education program for the Georgia lawyer. Through this continuing legal education program the Institute provides the lawyer an excellent opportunity to keep up with the developments in his profession, to increase his own expertise, and to benefit from the knowledge of experts in various fields.

THE INSTITUTE OF ECOLOGY

The Institute of Ecology supports and encourages multi-disciplinary research and service activities in ecology involving faculty and graduate students from a variety of departments, schools, and research sites. The organization operates the Savannah River Ecology Laboratory for the U.S. Energy Research and Development Administration at the Savannah River Plant, and supports research in marine and freshwater ecology, thermal ecology, radiation ecology, mineral cycling, tropical and temperate forests, old field dynamics, agroecosystems, granite outcrops, and swamps.

THE INSTITUTE OF GOVERNMENT

The Institute is responsible for an interdisciplinary program designed to improve the knowledge and skills of elected and appointed State and local public officials in Georgia. To accomplish its purposes, the Institute of Government conducts nearly 300 training programs and conferences each year, engages in an extensive publications and research program, and offers technical assistance to public officials.

INSTITUTE OF HIGHER EDUCATION

The Institute of Higher Education provides resources for the professional development of administrators, faculty members, and educational researchers. The Institute's staff members are concerned with curriculum development, program evaluation, institutional research, management support skills, and overall institutional effectiveness. The Faculty Development in Georgia Program provides the opportunity each year for a number of faculty members in Georgia colleges, public or private, to continue their graduate education at the University. Under cooperative arrangements with other agencies and institutions, the Institute works with two-year and four-year colleges in the State and surrounding region.

THE INSTITUTE OF NATURAL RESOURCES

The Institute is an interdisciplinary unit designed to synthesize relevant aspects of the biological, physical, and social sciences, as well as law and humanities, to solve complex natural resource management problems. The Institute conducts research and coordinates University programs and activities, pertaining to (1) the use and management of biological resources — fish, wildlife, forests; (2) use and management of water and mineral resources; (3) land and related resource planning and management; and (4) natural resource policy analysis. The Institute cooperates closely with other units of the University System, and, upon request, acts in an advisory capacity to government and private organizations on matters relating to natural resources.

OFFICE OF INSTITUTIONAL RESEARCH AND PLANNING

The Office of Institutional Research and Planning has as a primary responsibility the collection, organization, and analysis of data to serve all aspects of the operation and management of the University. Student, faculty, staff and space utilization analyses, and studies related to these areas, are performed, as well as studies related to projected needs, program objectives, and efficiency and effectiveness in use of institutional resources.

INSTRUCTIONAL RESOURCES CENTER

The Instructional Resources Center was established to assist colleges, schools, departments, and individual faculty members in the utilization of modern media in instruction. The IRC operates a film and tape library available to faculty for on-campus use. The preparation of visuals for television; color xerography; the preparation of slides, photographs, and duplicate slides; the duplication of audio tapes; and closed circuit television production are a part of the resources available in the IRC.

MARINE SCIENCES PROGRAM

The University of Georgia consolidated three existing units in 1977 -- the Marine Institute, the Marine Extension Service, and the Georgia Sea Grant Program -- into the Marine Sciences Program to improve the coordination of marine research and marine advisory services. To strengthen teaching in marine sciences at the University, the Marine Sciences Faculty has been organized of faculty from various departments who teach courses and advise students in the marine sciences.

The Marine Institute, located at Sapelo Island, was established in 1953, and has provided facilities and encouragement for basic research in estuarine and salt marsh ecology. From its initial role as a marine biology field station, the Institute has become a multidisciplinary laboratory investigating basic biological, physical, and chemical aspects of the estuarine and shallow marine environment.

The Marine Extension Service provides the mechanics for transfer of information and the proficiency for problem solving related to the State's marine resources. Administrative headquarters are located in the Marine Resources Extension Center on Skidaway Island, with members of the staff located on Skidaway Island, in Brunswick, and in Athens to provide information and assistance to individuals as well as to commercial and State organizations.

The Georgia Sea Grant Program, part of the National Sea Grant Program, was established in Georgia in 1971. In an approach roughly analogous to that of the Land Grant System in working with agriculture, Sea Grant promotes the wise use of marine resources through a program of research, education, and advisory services.

OFFICE OF COMPUTING ACTIVITIES

The Office of Computing Activities has three major computer hardware systems installed and interconnected which service not only The University of Georgia but also the University System of Georgia Network. Four divisions operate within OCA: the Educational and Technical Support Services Division provides a constant interface with all on-campus and remote users in the University System; the Institutional Services Division provides for software development and the production scheduling control and data entry to meet the information needs of the University administration; the Computer Services Division is responsible for system programming and the operation of all computers and associated hardware in the OCA to meet the computing needs of the user communities; the Information Services Division provides literature search services for the research and graduate student staff of the University.

OFFICE OF DEVELOPMENT AND UNIVERSITY RELATIONS

The Vice President for Development and University Relations is responsible for the planning, coordination, and conduct of all programs involving alumni and friends of the University, including institutional public relations and fund raising. The Office of the Vice President embraces three functional units. The Office of Alumni Relations works with the Alumni Society and various school and college groups conducting year-round programs involving alumni and friends throughout the United States. The Development staff is concerned with all aspects of fund-raising for the University and works closely with the various schools and colleges, their alumni constituents and friends. The University of Georgia Foundation, an independent incorporated group created to assist the University, handles endowments and unrestricted funds received from alumni, friends, and corporate donors. The Office of Public Relations is concerned with the gathering and dissemination of information about the University to members of the University community as well as to the various publics of the institution. An Office of Administrative Services supports the work of all offices under the Vice President.

OFFICE OF GENERAL RESEARCH

All non-agricultural research proposals and contracts are reviewed by the Office of General Research. The Office of General Research has the responsibility of overseeing budgets, expenditure accounting, and procedures for several State-funded units and for contracts and grants administered through the office. It also provides help in locating sources of funds and in developing faculty members' research programs.

PUBLIC SAFETY DIVISION

Response to problems of life and property safety is functionally and educationally related to University purposes. Crime prevention and control involve the use of full peace officer authority, service and emergency first aid assistance by the UGA Police Department. Specialized attention to biohazardous materials and agents, radiation and laboratory safety, accident and fire prevention, solid and liquid waste control, pesticide control, food sanitation, as well as other areas of environmental safety are addressed in accordance with guidelines established by laws, rules, and regulations of the State and federal government by the Safety Services Department. The Safety Services Department also conducts safety training classes for faculty, staff, students, and the surrounding community. Vehicle registration and parking control, along with safe vehicle operations, are addressed by the Traffic Safety Department. The Northeast Georgia Police Academy has provided several hundred-thousand student-man-hours of basic recruit training, specialized training, and in-service training for State, municipal, and county law enforcement officers in the northeast Georgia area.

RUSK CENTER FOR INTERNATIONAL AND COMPARATIVE LAW

The Rusk Center was founded in 1977 to facilitate interactions between business and government activities, and between various government activities. The Center works closely with a broad range of business and government entities at the local, state, federal, and international levels to (1) identify specific government-business interactions which affect international trade and investment that involve unnecessary burdens on business or governmental interests; (2) mobilize university, business, and government resources to develop theoretical and practical approaches to substantially reduce such burdens; and (3) facilitate the implementation of such approaches by providing business and government entities with essential informational and manpower resources.

THE UNIVERSITY BUSINESS DEVELOPMENT CENTER

The University Business Development Center was established at the University in 1977 to assist in the improvement of the economic quality of life in Georgia and the Southeast. As one of eight national centers, applied research as well as counseling assistance, small business continuing education programs, technical assistance, and market information will be available to small businesses in the State.

THE UNIVERSITY OF GEORGIA BOTANICAL GARDEN

The Botanical Garden serves the University as an outdoor laboratory for regular and special classes of plant-oriented disciplines at the University, as well as for certain types of research. Several research projects have been completed and others are underway. Research and instructional activities permitted in the Garden are determined under guidelines decided by the Botanical Garden Board of Advisors.

The Botanical Garden Callaway Building is available for biologically oriented conferences, meetings, short courses, and similar events. Short courses and other adult educational activities are also initiated by the staff and associates of the Botanical Garden.

UNIVERSITY OF GEORGIA LIBRARIES

The University of Georgia Libraries include the Main (Ilah Dunlap Little) Memorial Library, the Science (South Branch) Library, the Law Library, the Georgia Center Library, and various lab collections on the UGA campus, with experiment station libraries in Griffin, Tifton, and Skidaway.

The functions of a research library include supporting undergraduate instruction, graduate instruction, professional schools, and faculty research. The usefulness of a research library's collections extends to other educational institutions, and into the practical everyday affairs of commerce, industry, and government across the entire State or region.

Growth of Library Resources

	<i>Added 1976-77</i>	<i>Total June 1977</i>
Books, Serials, Documents	100,074	1,719,178
Microforms		
Microfilm	6,375	89,631
Microfiche	121,304	683,998
Microcards	0	114,462
Microprint	17,469	431,136
(Total Microforms)	(145,148)	(1,319,227)
Manuscripts	54,499	1,392,691
Broadsides	*	*
Photographs		
Pictures	388	*
Maps	10,632	233,585
Aerial Photographs	4,359	121,031
Slides	0	38,416
Filmstrips	0	257
Motion Pictures	0	31
Sound Recordings		
Records	1,909	18,668
Tape Recordings	1,326	5,535
Magnetic Tapes	73	*
Punched Cards	0	*
Music Scores & Sheet Music	4,637	35,070
Index Cards	15,748	272,274

* Not Available

UNIVERSITY OF GEORGIA PRESS

The University of Georgia Press was organized in the summer of 1938 with the stated purpose of publishing scholarly books and monographs. Its primary function is to publish the results of research and scholarship for the benefit of scholars and students and to publish readable and authentic interpretations of such material for the educated layman. The Press also publishes works which interpret and preserve the history and culture of the State and region.

THE UNIVERSITY OF GEORGIA RESEARCH PARK

The University of Georgia Research Park is being developed as a center of research and development, service, educational and training facilities for University, State, federal, and private organizations which relate to the teaching, research, and service programs being conducted on campus. The activities of facilities located in the Research Park are related to applied studies in animal and plant pathology, agricultural engineering, bacteriology, botany, entomology, chemistry, pharmacy, physics, psychology, geology, food science, poultry science, forest management, work utilization, water pollution, zoology, ecology, community and area development, research into performance and function of the mentally retarded together with preparation of personnel to work with them, and other areas.

Facilities Located at the Research Park

- Agricultural Research Facilities (UGA)
- Arthritis Research Facility (UGA)
- Botany and Biochemistry Research (UGA)
- Cobalt 60 Irradiation Facility (UGA)
- Georgia Retardation Center, Athens Branch (State)
- Institute of Ecology (UGA)
- Northeast Georgia Area Planning and Development Commission (Regional)
- Poultry Disease Research Center (UGA)
- Psychology Animal Behavior Laboratory (UGA)
- Richard B. Russell Agricultural Research Center (Federal)
- Riverbend Research Laboratories (UGA)
- Soil Testing and Analysis Laboratory (UGA)
- Southeast Environmental Research Laboratory (Federal)
- Southeast Poultry Research Laboratory (Federal)
- Southern Regional Poultry Genetics Laboratory (UGA)

VETERINARY MEDICAL EXPERIMENT STATION

The Veterinary Medical Experiment Station coordinates and conducts research on health problems in food and fiber producing animals, including poultry. The research programs which have applied, basic, and comparative orientation are divided broadly into four main categories: infectious diseases, non-infectious diseases, diagnostic techniques, and therapeutic procedures. Facilities are located within the College of Veterinary Medicine at Athens, in the Poultry Disease Research Center at Athens, and in the Veterinary Diagnostic Assistance Laboratories at Athens and Tifton. Opportunities for graduate training in the biomedical sciences are provided by the Station's research programs. Translation of research accomplishments into services that can aid the livestock industry is an important part of the mission of the Veterinary Medical Experiment Station.

PHYSICAL FACILITIES

UNIVERSITY BUILDINGS BY USE
(Athens Campus)

<i>Principle Use of Buildings</i>	<i>Number of Buildings</i>	<i>Gross Area Square Feet</i>	<i>Construction Cost</i>
Administration	10	206,500	\$ 1,313,000
Academic	119	4,178,400	82,133,000
General	54	873,800	9,585,000
Subtotal	183	5,258,700	93,031,000
Residence Halls	16	1,168,900	16,944,000
Married Housing	17	514,300	6,485,000
Subtotal	33	1,683,200	23,429,000
Total	216	6,941,900	\$ 116,460,000

Source: Office of Institutional Research and Planning

NUMBER OF ROOMS BY BASIC ROOM TYPE
(Athens Campus)

270 Classrooms
350 Teaching Laboratories
950 Laboratories
3,850 Offices

Source: Office of Institutional Research and Planning

UTILIZATION OF INSTRUCTIONAL FACILITIES
FALL 1977

	<i>Classrooms</i>	<i>Teaching Laboratories</i>
Hours Used/Week	26 Hours	22 Hours
% Student Stations Occupied When Room Is In Use	66%	72%
Average Class Size Per Room	30 Students	22 Students

Source: Office of Institutional Research and Planning

BUILDING COST SUMMARY BY YEARS OF COMPLETION*
(Athens Campus)

<i>Years</i>	<i>Construction Cost</i>	<i>Total Gross Square Feet</i>	<i>Percent of Total Square Footage</i>	<i>Cost Per Square Feet</i>
Pre 1900	\$ 1,093,000	222,600	3 %	\$ 4.90
1901 - 1930	2,587,000	454,600	7	5.70
1931 - 1950	6,754,000	986,800	14	6.80
1951 - 1960	20,333,000	1,252,400	18	16.20**
1961 - 1965	15,143,000	1,089,500	16	14.00***
1966 - 1970	31,929,000	1,633,000	23	19.60
1971 - 1977	42,977,000	1,369,500	19	31.40
TOTAL	\$ 120,816,000	7,008,400	100 %	\$17.20

*As of October 1977

**Includes major science center buildings

***Includes major housing buildings

Source: Office of Campus Planning

MAJOR ACADEMIC BUILDINGS AND
DATE OF INITIAL OCCUPANCY
(Athens Campus)

<i>Building Name</i>	<i>Initial Occupancy</i>	<i>Building Name</i>	<i>Initial Occupancy</i>
Academic	1831	Dawson Hall	1932
Aderhold (Education)	1971	Dawson Hall Addition	1971
Agricultural Engineering Center	1966	Demosthenian Hall	1824
Agricultural Extension	1937	Denmark Hall (Environmental Design)	1901
Alumni House	1943	Dudley Hall	1942
Animal Quarters Annex	1974	Ecology	1974
Automotive Center	1971	Fain Hall	1942
Baldwin Hall	1938	Family Housing Office	1970
Barrow Hall	1911	Fine Arts	1941
Barrow Hall Lab	1936	Food Science	1959
Biological Sciences	1960	Forest Resources No. 1	1938
Biological Sciences Addition	1972	Forest Resources No. 2.	1968
Bishop House	1942	Forest Resources No. 3	1968
Bolton Hall	1963	Garden Club of Georgia	1950
Boyd Graduate Rsch. Center	1968	Geography, Geology, Speech	1960
Brooks Hall (Business Admin.)	1924	Geology Hydrothermal Lab	1962
Brooks Hall Addition (Business Admin.)	1972	Georgia Center for Continuing Education	1956
Business Services	1968	Georgia Center Addition	1966
Business Services Annex	1969	Georgia Museum of Art	1907
Candler Hall	1901	Gilbert Health Services	1942
Central Research Stores	1969	Gilbert Health Services Addition	1973
Chapel	1832	Golf Pro Shop	1968
Chemistry	1960	Greenhouse Complex (Rsch. Park)	1969
Chemistry Addition	1971	Griggs Hall	1942
Child Development Lab	1940	Hardman Hall	1918
Child Development Lab Addition	1970	Hoke Smith Annex	1940
Clark Howell	1937	4-Home Management Houses	1940
Coliseum	1964	Industrial Arts	1971
Conner Hall	1908	Joe Brown Hall	1932
Conner Hall Renovation	1975	Journalism	1968
Dairy Science	1939		

CONT'D: MAJOR ACADEMIC BUILDINGS AND DATE OF INITIAL OCCUPANCY

<i>Building Name</i>	<i>Initial Occupancy</i>	<i>Building Name</i>	<i>Initial Occupancy</i>
Journalism Auditorium	1968	Physical Plant Addition	1970
Law School	1932	Physics	1959
Law School Addition	1967	Physics Addition	1969
Le Conte Hall	1938	Poultry Disease Research	1958
Library, Main (Dunlap Little)	1952	President's House	1956
Library, Main Addition	1974	Psychology	1968
Library, Science	1968	Psychology Animal Labs	1968
Livestock-Poultry	1960	Psychology Animal Lab Annex	1969
Lucy Cobb	1858	Psychology Auditorium	1968
Lucy Cobb-Carriage House	1908	Public Safety	1966
Lucy Cobb-Gym	1905	Public Safety Addition	1976
Lucy Cobb-Margaret Hall	1898	Recording for the Blind	1967
Lucy Cobb-Seney-Stovall Chapel	1885	River Bend Research Labs	1974
Lumpkin House	1850	Sanford Stadium	1929
Lustrat House	1847	Sanford Stadium Dressing Rooms	1971
Meigs Hall	1905	Sanford Stadium Expansion	1967
Memorial Hall	1923	Snelling Hall	1940
Military Army ROTC	1931	Soil Testing Lab	1970
Miller Plant Sciences	1972	Soil Tillage Lab	1968
Moore College	1874	Soule Hall	1920
New College	1823	South Thomas Street Building	1967
Old College	1801	Stegeman Hall	1943
Park Hall	1938	Stegeman Hall Addition	1953
Park Hall Addition	1970	Terrell Hall	1904
Peabody Hall	1913	Tucker Hall	1961
Personnel Services	1951	University Bookstore	1968
Pharmacy	1964	Veterinary Medicine	1949
Phi Kappa Hall	1834	Veterinary Medicine Addition (ICM)	1973
Physical Education	1928	Visual Arts	1961
Physical Education Addition	1969	Visual Arts Annex	1951
Physical Plant	1958	Waddel Hall	1807

Source: Office of Institutional Research and Planning

MAJOR BUILDING PROJECTS
COMPLETED 1960-1977
(All University)

<i>Project</i>	<i>Completion Date</i>	<i>Federal Funds</i>	<i>University & State Funds</i>	<i>Other Funds</i>	<i>Total Project Costs</i>
Physics	1959*	\$ 30,000	\$ 1,670,000	\$	\$ 1,700,000
Food Science	1959*		1,310,000		1,310,000
Biological Sciences	1960	600,000	3,000,000		3,600,000
Chemistry	1960	33,000	2,490,000		2,523,000
Geography-Geology	1960		1,550,000		1,550,000
Livestock Poultry	1960		1,230,000		1,230,000
Visual Arts	1961		919,000		919,000
Six Dormitories	1961		3,180,000		3,180,000
Geology Hydrothermal Lab	1962		32,000		32,000
Georgia Seed Lab (State)	1963		253,000		253,000
Stadium Bridge	1963		255,000		255,000
Creswell & Bolton Halls	1963		3,620,000		3,620,000
Laundry & Dry Cleaning Building	1963		100,000		100,000
Horticulture Bldg. (Tifton)	1963		360,000		360,000
Pharmacy Building	1964	100,000	1,680,000		1,780,000
Coliseum	1964		4,090,000		4,090,000
Forestry Research Lab (Federal)	1964	611,000			611,000
Poultry Disease Lab (Federal)	1964	900,000			900,000
Married Student Housing (105 Units)	1964		1,025,000		1,025,000
Animal Lab (Vet. Med.)	1964		40,000		40,000
Subtotal 1960-1965		\$ 2,274,000	\$ 26,804,000	\$	\$ 29,078,000
Continuing Education Addition	1966	\$	\$ 457,000	\$	\$ 457,000
Agricultural Engineering	1966	675,000	1,300,000		1,975,000
Public Safety	1966		50,000		50,000
Brumby Hall	1966		3,300,000		3,300,000
200 Married Student Apartments	1966		2,000,000		2,000,000
Food Science Lab (Griffin)	1966		750,000		750,000
Animal Disease Lab (Tifton)	1966		460,000		460,000
Campus Electrical System Expansion	1966		225,000		225,000

*Science center buildings include the entire complex.

CONT'D: MAJOR BUILDING PROJECTS COMPLETED 1960-1977

<i>Project</i>	<i>Completion Date</i>	<i>Federal Funds</i>	<i>University & State Funds</i>	<i>Other Funds</i>	<i>Total Project Costs</i>
McWhorter Hall	1967	\$	\$ 978,000	\$	\$ 978,000
Russell Hall	1967		3,600,000		3,600,000
Recording for the Blind, Inc.	1967		(Callaway Foundation)	100,000	100,000
Agricultural Engineering & Lab (Tifton)	1967		115,000		115,000
Alpha Chi Omega Sorority	1967		(Alpha Chi Omega Corp.)	184,000	184,000
Delta Phi Epsilon Sorority	1967		(Delta Phi Epsilon Corp.)	293,000	293,000
Law School Addition	1967		2,998,000		2,998,000
Central Heating & Distribution System Expansion	1967		420,000		420,000
Sanford Stadium Expansion	1967		(Athletic Association)	3,295,000	3,295,000
Boyd Graduate Studies Center and Science Library	1968	2,074,000	3,559,000		5,633,000
Business Services	1968**		81,000		81,000
Forest Resources Addition	1968	640,000	1,276,000		1,916,000
Golf Pro Shop	1968		42,500		42,500
Poultry Disease Research Addition to Main Lab	1968		52,200		52,200
Soil Tillage Lab	1968		63,000		63,000
Psychology Animal Lab	1968	94,000			94,000
University Bookstore	1968		850,000		850,000
General Classroom Building	1968	1,640,000	4,510,000		6,150,000
Physics Addition	1969		128,100		128,100
Snelling Hall Renovation	1969		426,000		426,000
Alumni House Renovation	1969		148,000		148,000
Greenhouse Complex (5)	1969	65,000	50,000		115,000
Central Research Stores	1969		150,000		150,000
Psychology Animal Lab Annex	1969	26,000	120,000		146,000
Kappa Alpha Fraternity Renovation	1969		119,000		119,000
Georgia Center (Stone Mountain) WGTV	1969		100,000		100,000
Academic Building Addition and Renovation	1969		160,000		160,000
Business Services Annex	1969		105,000		105,000
Bulldog Room Renovation	1969		128,000		128,000

**Occupancy Date

CONT'D: MAJOR BUILDING PROJECTS COMPLETED 1960-1977

<i>Project</i>	<i>Completion Date</i>	<i>Federal Funds</i>	<i>University & State Funds</i>	<i>Other Funds</i>	<i>Total Project Costs</i>
Women's Physical Education Addition	1969	\$ 333,000	\$ 667,000	\$	\$ 1,000,000
Park Hall Addition	1970	333,000	667,000		1,000,000
Child Development Lab Addition	1970	147,000	295,000		442,000
Soil Testing Lab	1970		263,000		263,000
ADP Center Renovation	1970		225,900		225,900
Steam Distribution System Addition	1970		386,500		386,500
Married Student Housing Office/Warehouse	1970		216,400		216,400
Physical Plant Addition	1970		126,000		126,000
Barrow Hall Renovation for Electron Microscope Lab	1970		155,200		155,200
Avian Medicine Clinics Lab	1970		100,000		100,000
Auditorium Building (Plains)	1970		150,500		150,500
Subtotal 1966-1970		\$ 6,027,000	\$ 31,973,300	\$ 3,872,000	\$ 41,872,300
Addition to Home Economics	1971	\$ 309,200	\$ 984,100	\$	\$ 1,293,300
Aderhold (Education)	1971	1,550,000	3,112,000		4,662,000
Industrial Arts	1971	190,000	384,000		574,000
Chemistry Annex	1971	766,600	1,672,800		2,439,400
Administration Building Rural Development Center (Tifton)	1971		720,000		720,000
Beef Cattle Barn	1971		160,000		160,000
Greenhouse, Phase 1 Addition to Biological Sciences	1971	71,000	51,000		122,000
Demonstration Building (Rock Eagle Park)	1971		135,000		135,000
Three Headhouses College of Agriculture	1971	53,400	62,100		115,500
Paving and Site Work Rural Development Center (Tifton)	1971		50,000		50,000

CONT'D: MAJOR BUILDING PROJECTS COMPLETED 1960-1977

<i>Project</i>	<i>Completion Date</i>	<i>Federal Funds</i>	<i>University & State Funds</i>	<i>Other Funds</i>	<i>Total Project Costs</i>
Renovations of Business Services Annex and Personnel Services	1971	\$	\$ 170,000	\$	\$ 170,000
Silos and Irrigation System Coastal Plain Experiment Station	1971		89,000		89,000
FAPP Research Broiler House Vet. Med.	1971		37,100		37,100
Veterinary Medicine Office (12 Units)	1971		47,000		47,000
Automotive Center	1971		150,000		150,000
Sanford Stadium Dressing Rooms	1971		(Athletic Association)	190,000	190,000
Hardman Hall Renovation	1971		77,100		77,100
Addition to Biological Sciences	1972	685,000	511,400		1,196,400
Addition to Business Administration	1972	500,000	1,192,800		1,692,800
Miller Plant Sciences	1972	1,400,000	2,503,300		3,903,300
Campus Heating System Expansion	1972		1,013,000		1,013,000
Chemistry Fixed Equipment	1972		84,800		84,800
Home Economics Fixed Equipment	1972		49,500		49,500
Married Student Housing (240 Units)	1972		3,674,500		3,674,500
Botany Greenhouse, Phase II	1972	290,000			290,000
Biological Science Lab Equipment	1972	81,600			81,600
Natural Science Building Rock Eagle 4-H Club Ctr.	1972		60,200		60,200
Veterinary Medicine Addition (Institute of Comparative Medicine)	1973	685,000	922,500		1,607,500
Veterinary Medicine Interim Facilities (4 buildings)	1973		571,800		571,800
Tennis Courts	1973		(Student Athletic Fund & Athletic Association)	46,500	46,500
Livestock Sales Facility (Tifton)	1973		75,000		75,000

CONT'D: MAJOR BUILDING PROJECTS COMPLETED 1960-1977

<i>Project</i>	<i>Completion Date</i>	<i>Federal Funds</i>	<i>University & State Funds</i>	<i>Other Funds</i>	<i>Total Project Costs</i>
Gilbert Health Services Addition	1973	\$	\$ 1,232,500	\$	\$ 1,232,500
Mary Lyndon Hall Renovation	1973		524,100		524,100
Miller Plant Sciences Lab Equipment	1973	318,300	115,400		433,700
Paving, Married Student Housing	1973		69,500		69,500
Road to Botanical Garden Headquarters Building	1973		18,000		18,000
Renovations to Joe Brown	1973		175,000		175,000
Chi Phi Fraternity Renovations to Alumni House (Athens)	1973		(Chi Phi Corp.) (Alumni Association)	135,000 33,700	135,000 33,700
Cattle Feeding Facility (Tifton)	1974		690,600		690,600
Swine Research Center (Tifton)	1974		411,600		411,600
Swine Research Center (Athens)	1974		382,900		382,900
General Research Building	1974		1,872,600		1,872,600
Site Development Vet. Med. (Athens)	1974		145,400		145,400
Main Library Annex (Athens)	1974		5,188,000		5,188,000
REA Cottage, Rock Eagle 4-H Center (Eatonton)	1974		(State Self Insurance)	71,600	71,600
Water Distribution System (Griffin)	1974		41,000		41,000
Clark Howell Hall Renovation	1974		80,000		80,000
Botanical Gardens Waterline	1974		37,100		37,100
Animal Quarters Annex	1974	257,800	60,000		317,800
Livestock Sales Facility Phase 11 (Tifton)	1974		153,000		153,000
Joe Brown Renovation	1974		175,000		175,000
Boar Testing Station	1974		218,200		218,200
Dairy Research Building	1974		332,100		332,100
Research Building (Tifton)	1974		1,200,000		1,200,000

CONT'D: MAJOR BUILDING PROJECTS COMPLETED 1960-1977

<i>Project</i>	<i>Completion Date</i>	<i>Federal Funds</i>	<i>University & State Funds</i>	<i>Other Funds</i>	<i>Project Costs</i>
Ecology Building	1974	\$	\$ 1,605,600	\$	\$ 1,605,600
Livestock Pavilion, N.W. Branch Station (Calhoun)	1975		320,000		320,000
Support Facility (Skidaway)	1975		687,600		687,600
Pike County Irrigation System (Bledsoe Farm)	1975		101,700		101,700
Pike County Farm Buildings (Griffin)	1975		123,800		123,800
Dairy Science Center	1975		1,464,800		1,464,800
Pesticide Building (Tifton)	1975		54,700		54,700
Pesticide Building (Griffin)	1975		70,800		70,800
Addition to University Bookstore	1975		71,000		71,000
Conner Hall Renovation	1975		2,608,500		2,608,500
Botanical Garden Headquarters Building (Athens)	1975		(Callaway Foundation)	646,400	646,400
Sewer Collection Facility Phase II (Skidaway)	1975		439,000		439,000
Dairy Cattle Facility (Tifton)	1975		705,400		705,400
Poultry Research Center (Athens)	1975		1,919,000		1,919,000
Subtotal 1971-1975		\$ 7,157,900	\$ 41,853,900	\$ 1,123,200	\$ 50,135,000
Pesticide Building (Plains)	1976	\$	\$ 50,000	\$	\$ 50,000
Pesticide Building (Midville)	1976		50,000		50,000
Fine Arts Renovation	1976		1,064,400		1,064,400
Rural Development Center - Phase II	1976		1,469,700		1,469,700
Plant Sciences Casework	1976		154,000		154,000
Pesticide Building (Blairsville)	1976		50,000		50,000

CONT'D: MAJOR BUILDING PROJECTS COMPLETED 1960-1977

<i>Project</i>	<i>Completion Date</i>	<i>Federal Funds</i>	<i>University & State Funds</i>	<i>Other Funds</i>	<i>Total Project Costs</i>
Shellfish Mariculture (Skidaway)	1976	\$	\$ 455,000	\$	\$ 455,000
Public Safety Addition	1976		306,000		306,000
Gilbert Health Services Renovation	1976		82,500		82,500
Research Bldg., Georgia Experiment Station	1976		1,559,000		1,559,000
Main Steam Power Plant Addition	1977		590,000		590,000
Electrical Distribution System, Phase I	1977		1,162,300		1,162,300
College of Vet Medicine HVAC Renovation	1977		603,900		603,900
Addition to Ecology Building	1977		544,600		544,600
Remodeling Vet Medicine Diagnostic Lab Tifton	1977		285,000		285,000
Tennis Stadium	1977		(Athletic Association)	99,700	99,700
Printing Building	1977		674,100		674,100
Subtotal: September, 1977		\$	\$ 9,100,500	\$ 99,700	\$ 9,200,200
TOTAL: 1960-1977		\$ 15,458,900	\$ 109,731,700	\$5,094,900	\$130,285,500

Source: Campus Planning

PROJECTS CURRENTLY UNDER CONSTRUCTION *

<i>Project</i>	<i>Estimated Completion Date</i>	<i>Federal Funds</i>	<i>University and State Funds</i>	<i>Other Funds</i>	<i>Total Project Cost</i>
Maintenance Bldg., Animal Diagnostic Lab	9/1/77		\$ 20,900		\$ 20,900
Underground Fuel Storage Tank (BR-10-11)	12/1/77		211,700		211,700
Natural Gas System Improvements, Experiment, Georgia	12/21/77		26,200		26,200
Underground Electrical Distribution System, Phase II (BR-10-12)	3/4/78		218,900		218,900
Addition to School of Veterinary Medicine (C-4)	8/13/78		6,213,500		6,213,500
TOTAL			\$ 6,691,200		\$ 6,691,200

*As of September, 1977

Source: Office of Campus Planning

AUTHORIZED PROJECTS BEING PLANNED *

<i>Project</i>	<i>Estimated Bid Date</i>	<i>Federal Funds</i>	<i>University and State Funds</i>	<i>Other Funds</i>	<i>Total Project Cost</i>
Academic Bldg. (C-6)	Undetermined	\$	\$ 2,500,000		\$ 2,500,000
Law Library Addition (C-7)	Undetermined		1,150,000		1,150,000
Shellfish Mariculture Equipment (M-30)	Undetermined	224,300			224,300
Holding Pens, Animal Diagnostic Lab Tifton (Z-33)	9/27/77		40,000		40,000
Fisheries Extension Bldg. (BR-10-06)	Undetermined		235,000		235,000
Snelling Hall Addition (BR-10-10)	Undetermined		597,400		597,400
Central Food Warehouse (BR-10-14)	Undetermined		360,000		360,000
Wastewater Treatment Animal Diagnostic Lab, Tifton	10/25/77		12,000		12,000
TOTAL		\$ 224,300	\$ 4,894,400		\$ 5,118,700

*As of September, 1977

Source: Office of Campus Planning

LAND HOLDINGS

<i>Location</i>	<i>County</i>	<i>Acres</i>
The University of Georgia Campus		
Main Campus	Clarke	575
Botanical Garden	Clarke	293
Related Areas	Clarke	567
Total Acres		1,435
College Station		
Main Areas	Clarke	2,188
Dairy Cattle Research Farm	Clarke	445
Dairy Cattle Research Farm	Oglethorpe	125
Beef Cattle Research Farm	Oglethorpe	813
Beef Cattle Research Farm	Wilkes	148
Plant Science Farm	Oconee	433
Hardman Forest	Jackson	456
Watson Springs Forest	Greene	604
Total Acres		5,212
Georgia Station		
Main Areas	Spalding	943
Cowan Farm	Spalding	66
Double Cabins Farm	Spalding	170
Georgia Mountain Branch Station	Union	401
Northwest Georgia Branch Station	Floyd	907
Northwest Georgia Branch Station	Gordon	329
Central Georgia Branch Station (including Carpenter tract)	Morgan	400
	Putnam	13,759
Pike County Farm	Pike	81
Bledsoe Farm	Pike	151
Montezuma Peanut Plant	Macon	18
Total Acres		17,225
Coastal Plain Station		
Main Campus	Tift	1,892
Bowen Farm	Tift	75
Gibbs Farm	Tift	308
Ponder Farm	Tift	201
Ponder Farm	Worth	104
Range Grazing Station (Lapaha)	Berrien	2,804
Field Station (Shade Tobacco Station)	Decatur	423
Southeast Georgia Branch Station	Burke	469
Southwest Georgia Branch Station	Sumter	440
Americus Plant Materials Center	Sumter	13
Total Acres		6,729
Cooperative Extension Station		
Rock Eagle 4-H Center	Putnam	1,461
Total Acres of University Held Land		32,062
Source: Office of Campus Planning		

