

LD
2090
.G38
1979
c. 3



Charles Frederick Naegele (American, 1857-1944)

ABRAHAM BALDWIN, 1754-1807

Oil on canvas

56 x 42 inches

Presented by F. Phinzy Calhoun to The University of Georgia

Transferred by the University to the Georgia Museum of Art, 1949

Photograph by W. Robert Nix

UNIVERSITY OF GEORGIA FACT BOOK 1979

THE UNIVERSITY OF GEORGIA

ATHENS
30602



OFFICE OF THE PRESIDENT



January 2, 1980

Dear Colleague:

Since 1970 the *Fact Book* has provided comprehensive, yet concise, information that chronicles the wide-ranging development of The University of Georgia. It has become an invaluable source of ready data, used by all constituencies of the University in their various activities.

We present *Fact Book 1979* to faculty and friends of The University of Georgia in a continuing effort to disseminate knowledge about the resources and progress of our complex institution.

Sincerely,

Fred C. Davison

President

PREFACE AND ACKNOWLEDGEMENTS

The University of Georgia *Fact Book 1979* is intended as a reference guide to quantifiable information about the University. While it is impossible to reduce all evidence of quality to objective figures and tables, these measures of development and progress support the more subjective indicators of the growing stature of The University of Georgia.

The *Fact Book* cannot become an exhaustive source of information about the University. But the Office of Institutional Research and Planning welcomes suggestions for the inclusion of additional or more detailed data in future editions so that the *Fact Book* can better serve the informational needs of its users.

Data for *Fact Book 1979* have been provided by many University units, and our sincere thanks are extended to all who contributed to this year's publication. A special note of appreciation goes to Martie Burger, Anne Coleman, and Kati Moore who type-set *Fact Book 1979* and to the University Printing Department who produced the final copies.

Institutional Research and Planning

Larry G. Jones, Associate Director

Lois Lockyer, Institutional Research Analyst

January 2, 1980

*Center
signatures*

wider margins

Could be in 2 columns

TABLE OF CONTENTS

	Page
List of Figures	ix
GENERAL INFORMATION	
University of Georgia Perspective	2
Purpose	3
✓ Chronological Highlights in the History of The University of Georgia	4
✓ Institutional and Professional Accreditation	6
✓ Commitment to Affirmative Action	6
ADMINISTRATION	
✓ Members and Officers of the Board of Regents	8
✓ Staff of the Board of Regents	8
✓ Central Administrative Officers	9
✓ Past Presidents or Chancellors of The University of Georgia	9
✓ Deans of Colleges and Schools	10
University Standing Committees	10
1980 Self-Study Committee Chairmen	11
Directors of Institutes and Service Units	12
ADMISSIONS	
✓ New Freshmen: Fall 1960-1979	16
✓ High Schools from which Ten or More Students Entered as Freshmen or Special Studies Students: Fall 1979	17
✓ Mean College Scholastic Aptitude Test Scores for Freshman Classes: Fall Quarter 1960-1979	18
✓ Entering National Merit and Achievement Program Scholars: Fall 1970-1979	18
✓ Grade Point Averages for Transfer Students: Fall 1979	20
✓ Georgia Colleges and Universities from which Students Transferred to The University of Georgia: Fall 1979	21
✓ Graduate School Admissions: Fall 1968-1979	22
ENROLLMENT	
✓ Fall Quarter Enrollment by Class 1960-1969	24
✓ Fall Quarter Enrollment by Class 1970-1979	24
✓ College Enrollment by Quarter: FY 1973-74 - 1979-80	26
Cumulative Resident and Non-Resident Campus Enrollment	30
✓ Distribution of Fall 1979 Regular Enrollment by State of Residence	31
Distribution of Fall 1979 Regularly Enrolled Georgia Residents by County of Residence	32
Foreign Students and Exchange Visitors by Country: Fall 1979	34

Student not necessary

omit last period

DEGREES CONFERRED

✓ Degrees Conferred by Year and School: FY 1959-60 - 1969-70	36
✓ Degrees Conferred by Year, School, and Sex: FY 1970-71 - 1978-79	38
✓ Degree Majors: 1979	44

ACADEMIC INFORMATION

✓ Class Sizes, Courses, and Sections: Regular Enrollment FY 1978-79	50
✓ Total University Student Credit Hours: FY 1978-79	50
✓ Distribution of Student Credit Hour Loads: Fall Quarter 1979	51
Student Class Rank by Student Classification: Fall Quarter 1979	
Cumulative Grade Point Average	52
Distribution of Grades by Class: Fall Quarters 1977-1979	53
✓ Honors Program Enrollment and Sections: FY 1978	54
✓ Honors Program Awards: FY 1963-64 - 1978-79	54
✓ Distribution of Honors Students by Major and Class: Fall 1979	55
✓ Statistical Analysis of Advanced Placement	56
Graduate Teaching and Research Assistantships Supported by	
Departments: Fall 1979	57
Graduate Fellowships and Assistantships Awarded through the	
Graduate School: Fall 1979	57
✓ Matriculation Fees by Quarter: Fall 1972 - Fall 1979	58

STUDENT RELATED INFORMATION

✓ Division of Student Affairs	62
✓ Career Planning and Placement Service	63
✓ Social Sororities and Fraternities	64
✓ Honorary Fraternities at The University of Georgia	65
Financial Aid Programs: Private and State-Administered	66
Financial Aid Programs: University-Administered	66
✓ University Health Service	67
✓ Student Housing	68
Georgia Athletic Association Board of Directors	71
Georgia Head Coaches	72
Athletes at The University of Georgia: Fall 1979	72
Academics Pertaining to Athletes on Scholarship	72
Southeastern Conference Championships Won by Georgia	73
Georgia Athletic Training Facilities	73
✓ Selected Personal Characteristics of Regularly Enrolled Students: Fall 1979	74
✓ Alumni Statistics, June 30, 1979	76
✓ Numbers of Living Alumni by Class Year, September 1979	76
✓ Distribution of Resident Georgia Alumni by County of Residence: Fall 1979	78

FACULTY AND STAFF

✓ Faculty and Allied Professional Staff by Rank and Function:	
Total University, June 30, 1979 and September 30, 1979	82
✓ Faculty by Total Years of Service at UGA: Total University,	
September 30, 1979	83

- ✓ Faculty by Years of Service in Rank at UGA: Total University,
September 30, 197983
- ✓ Tenured and Non-Tenured Faculty by Age Range and Rank:
Total University, September 30, 1979.....84
- ✓ Graduate Faculty Membership by Rank84
- ✓ Faculty with Special Professorships.....85
- ✓ Average Faculty Salaries Based on Academic Year: 1970-71 - 1979-8086
- ✓ Highest Earned Degrees of Faculty and Allied Professional Staff by Rank:
Total University, September 30, 1979.....87
- ✓ Universities Awarding Highest Degrees to Members of the Faculty88
- ✓ Universities Awarding Highest Degrees to Members of the Graduate Faculty89
- ✓ Student Credit Hours by Instructional Level by Academic Staff: FY 1978-79.....90
- ✓ Institutional Activity by Academic Staff: FY 1978-7990
- University Employees by Occupational Classification91

FINANCIAL INFORMATION

- ✓ Sources of Revenue: FY 1978-79.....94
- ✓ Percent Distribution of Revenue by Source: FY 1969-70 - 1978-7994
- ✓ Expenditures by Budgetary Function: FY 1978-79.....95
- ✓ Percent Distribution of Expenditures by Budgetary Function:
FY 1969-70 - 1978-79.....95
- ✓ Budgetary Distribution of State of Georgia Appropriations:
FY 1961-62 - 1979-80.....96
- ✓ Sources of Unrestricted Revenue for Resident Instruction:
FY 1962-63 - 1979-80.....97
- ✓ Sources of Grant and Contract Instructional Funds: FY 1978-7998
- ✓ Sources of Budgeted Research Funds: FY 1969-70 - 1978-7999
- ✓ Sources of Budgeted Services Funds for Resident Instruction:
FY 1969-70 - 1978-79.....99
- ✓ Sources of All Research Funds: FY 1978-79100
- ✓ Sources of Research Funds from Grants and Contracts by Agency:
FY 1978-79.....101
- ✓ Sources of Grant and Contract Research Funds: FY 1978-79102
- ✓ Sources of All Service Funds: FY 1978-79.....103
- ✓ Annual Fund Dollars at Work: 1979104
- ✓ History of Annual Giving as Reported to Gifts Receiving Office.....104

✓ RESEARCH, SERVICE, AND AUXILIARY AND ADMINISTRATIVE UNITS

- Agricultural Experiment Stations106
- Auxiliary and Administrative Services.....106
- Bureau of Educational Studies and Field Services.....107
- Center for Applied Isotope Studies.....107
- Center for Applied Mathematics107
- Cooperative Extension Service107
- Division of Research: College of Business Administration107

Georgia Center for Continuing Education	108
Georgia Museum of Art.	108
<i>Georgia Review</i>	108
Gerontology Center.	108
Institute for Behavioral Research	108
Institute for Natural Products Research	108
Institute of Community and Area Development	109
Institute of Continuing Judicial Education	109
Institute of Continuing Legal Education in Georgia	109
Institute of Ecology	109
Institute of Government	109
Institute of Higher Education	110
Institute of Natural Resources.	110
Instructional Resources Center	110
Marine Sciences Program.	110
Office of Campus Planning	111
Office of Computing and Information Services.	111
Office of Development and University Relations.	111
Office of Institutional Research and Planning	111
Office of International Development.	111
Office of Research Administration	112
Poultry Disease Research Center	112
Public Safety Division	112
Rusk Center for International and Comparative Law	112
Small Business Development Center	112
University of Georgia Botanical Garden	113
University of Georgia Libraries	113
University of Georgia Museum of Natural History.	113
University of Georgia Press	114
University of Georgia Research Foundation, Inc.	114
University of Georgia Research Park	114
Veterinary Medical Diagnostic Assistance Laboratories.	114
Veterinary Medical Experiment Station	114

PHYSICAL FACILITIES

University Buildings by Use, Athens Campus	116
Number of Rooms by Basic Room Type, Athens Campus.	116
Utilization of Instructional Facilities: Fall 1979	116
Building Cost Summary by Years of Completion, Athens Campus	117
Major Academic and Administrative Buildings, Date of Initial Occupancy, Athens Campus	118
✓ Major Building Projects Completed 1960-1979, All University	119
✓ Projects Currently Under Construction	126
✓ Authorized Projects Being Planned	126
✓ Land Holdings.	127

LIST OF FIGURES

	Page
Figure 1. The University of Georgia Administration Organization	13
Figure 2. SAT Scores for Entering Freshmen: Fall Quarter 1969-1979.....	19
Figure 3. Regular Enrollment: Fall Quarter 1960-1979.....	25
Figure 4. Distribution of Fall 1979 Enrollment by County of Georgia Residence	33
Figure 5. Total Degrees Conferred: 1960-1979.....	43
Figure 6. Georgia Alumni, Geographic Distribution by State: Fall 1979.....	77
Figure 7. Distribution of Georgia Alumni by County of Georgia Residence: Fall 1979.....	79
Figure 8. University of Georgia Map: Athens Campus.....	128

GENERAL INFORMATION

UNIVERSITY OF GEORGIA PERSPECTIVE

Just after the close of the American Revolution, the Georgia legislature took a step that was to start another revolution—this one in higher education. In 1785, Georgia became the first state in the nation to grant a charter for a state-supported university, a decision setting the precedent whereby states would provide for the higher education of their citizens.

The infant University existed for 16 years on paper only, without campus, money, faculty, or students. Finally, in 1801, a site was selected for the campus and the first few students began to trickle into the newly formed frontier town of Athens. That first year the faculty consisted only of the college president, Josiah Meigs. Classes were held in a primitive log structure while the University, then called Franklin College, waited for its first permanent building.

From such tenuous beginnings The University of Georgia has grown to become a major teaching, research, and service institution with more than 1900 faculty members, 13 schools and colleges, and a physical plant serving over 22,000 students. The campus, including forestry and agricultural areas, covers some 33,600 acres. In addition, off-campus centers and experiment stations carry University services to all parts of the state.

The rich heritage of the tree-shaded campus of Franklin College, now the University's Franklin College of Arts and Sciences, has been preserved in spite of extensive campus expansion to provide the most modern of classroom and laboratory facilities. The arch at the campus entrance, the 1806 Old College Structure which now houses administrative offices, and other early nineteenth-century buildings renovated for continuing use offer quiet tribute to Georgia's nearly 200-year commitment to provide quality education for its citizens.

The long and interesting history of The University of Georgia cannot be summarized easily. Several studies illuminate various periods of that history: E. M. Coulter's *College Life in the Old South*; A. L. Hull's *A Historical Sketch of the University of Georgia*; H. C. Tuck's *Four Years at The University of Georgia, 1877-1881*; and R. P. Brooks's *The University of Georgia Under Sixteen Administrations, 1785-1955*.

wider
margin

PURPOSE

The University of Georgia is the State's oldest, most comprehensive, and most diversified educational institution. As the capstone of the University System of Georgia, it influences the entire structure of education in the State by leading the pace of achievement and creating a climate of intellectual and cultural development for all units in the System. Through its teaching, research, and service missions, the University focuses its enormous resources to improve the quality of life throughout Georgia and increasingly beyond the State's boundaries as well.

Teaching has historically been the primary purpose of the University and continues to be a vital responsibility. A special strength of the University lies in the scope and diversity of degree programs it offers. At the undergraduate level the University provides 18 baccalaureate degree programs, with major concentrations in 250 different fields through a framework of 115 academic departments. At the graduate level it offers 19 Master's degrees in 125 areas of concentration and doctoral degrees—Ph.D, Ed.D, or D.P.A.—in 73 areas. In addition, professional degree programs are available in law, veterinary medicine, pharmacy, social work, and forest resources.

The continuing vitality of the University's graduate educational programs depends not only upon excellence in teaching but upon a strong commitment as well to basic and applied research in all academic disciplines. In addition to training experts and scholars, the University seeks through research to expand the frontiers of knowledge by providing the expertise and resources necessary to cope with increasingly complex and difficult problems.

The University directly affects the lives of millions through its service capabilities. Entire industries have come into being and flourished as a result of the University's ability to deliver new knowledge and techniques directly to those who can put them to use. Thousands of adults annually are able to expand their knowledge and skills through opportunities for continuing education provided by The University of Georgia. Specialized institutes within the University make possible a timely response to problems arising in any sector—from governmental structure to small businesses to the environment.

As a land-grant public institution, The University of Georgia became an early leader in the successful integration of teaching, research, and service components. Each of its purposes continues to enhance the institution's dedication to excellence in all three areas.

CHRONOLOGICAL HIGHLIGHTS (IN THE HISTORY OF THE UNIVERSITY OF GEORGIA)

necessary?

not so much space necessary between entries

- omit dashes*
- Year
- 1784 -- Legislature granted 40,000 acres and named Board of Trustees for University of Georgia
 - 1785 -- Legislature adopted UGa charter
 - 1803 -- Demosthenian Society founded
 - 1804 -- First commencement exercises held; first honorary degrees also awarded
 - 1811 -- Trustees suspended institution for several months
 - 1816 -- President Brown and other professors resigned under pressure from Trustees, and University was again dissolved until January 1, 1817
 - 1820 -- Phi Kappa Society founded by J.H. Lumpkin
 - 1830 -- UGa began receiving a fixed annual appropriation as support from State
 - 1833 -- Botanical Garden founded
 - 1834 -- Alumni Society organized
 - 1842 -- Legislature stopped providing annual appropriation; UGa remained "private in support and public in control" until 1875
 - 1854 -- William Terrell gave University \$20,000 to establish a department of agriculture
 - 1859 -- Trustees accepted plan to expand and reorganize UGa into several schools (medical school, law school, agriculture school, engineering school); authorized granting of the following degrees: Bachelor of Arts, Master of Arts, Bachelor of Laws, Doctor of Medicine, Doctor of Philosophy, Doctor of Divinity, and Doctor of Laws. This was an effort to change UGa's status from a small classical college to a true university.
 - Lumpkin Law School established
 - 1864-66 -- University closed during Civil War
 - 1866 -- First social fraternity (SAE) organized
 - Trustees authorized establishment of School of Civil Engineering
 - State of Georgia received grant of land under Morrill Act of 1862
 - 1869 -- AB curriculum reduced from four to two years; junior and senior years became elective
 - 1870 -- Master of Arts changed to an earned degree, based on a prescribed course of study on campus
 - 1872 -- By executive order, UGa chosen as state land-grant institution
 - State College of Agriculture and the Mechanic Arts opened for operation as a department of the University
 - 1874 -- Medical College of Georgia at Augusta admitted as Medical Department of UGa

- Year
- 1878 -- Trustees adopted changes in degree programs, abandoning the elective in favor of a fixed curriculum for each program. Instead of one degree (AB) in Arts and Sciences, there would be three (Bachelor of Arts, with emphasis on Latin and Greek; Bachelor of Science, requiring only one classical language; Bachelor of Philosophy, stressing modern languages). Three degrees were possible in the Agriculture College: Bachelor of Agriculture, Bachelor of Engineering, Bachelor of Chemistry.
 - 1881 -- General Assembly abolished tuition fees for all students
 - 1883 -- Bachelor of Philosophy degree discontinued
 - 1885 -- School of Technology in Atlanta established as a branch of UGa
 - 1888 -- Trustees adopted resolution for establishment of Experiment Station
 - 1889 -- Board of Trustees reorganized to include one member from each congressional district, two from Athens, and four from the state at large
 - 1891 -- State Normal School established at Athens as a branch of UGa; became Georgia State Teachers College in 1927
 - 1892 -- Intercollegiate athletics introduced to University; first football game was against Auburn
 - 1901 -- By act of General Assembly, University began receiving regular maintenance appropriations from State
 - 1903 -- School of Pharmacy established
 - First summer school sessions
 - 1905 -- Certification by accredited high schools replaced written examination as requirement for admission to UGa
 - 1906 -- Both the College of Agriculture and the School of Forest Resources established
 - 1908 -- A & M College divided into College of Science and Engineering and College of Agriculture
 - College of Education founded
 - 1910 -- Graduate School established by W.H. Bocock
 - 1912 -- School of Commerce (later College of Business Administration) founded
 - 1915 -- School of Journalism established
 - 1918 -- Board of Trustees adopted resolution admitting women to University for the junior and senior years only
 - 1931 -- University System of Georgia established under Board of Regents
 - 1932 -- State College of Agriculture and State Teachers College merged officially with UGa; all engineering was transferred to Georgia Tech; School of Commerce at Georgia Tech came to the Athens campus

Unnecessary to repeat heading

CONT'D: CHRONOLOGICAL HIGHLIGHTS IN THE HISTORY OF THE UNIVERSITY OF GEORGIA

- Year
- 1933 -- School of Home Economics founded
 - 1938 -- University of Georgia Press organized
 - 1942 -- Athens became site of one of U.S. Navy's five Pre-Flight Schools
 - UGa lost accreditation with Southern Association of Colleges and Secondary Schools because of political interference
 - 1943 -- University System restored to full accredited standing; new, constitutional Board of Regents created
 - 1945 -- Georgia Museum of Art founded
 - 1946 -- Georgia Review began publication
 - College of Veterinary Medicine re-established by Regents
 - 1949 -- All agricultural activities (College of Agriculture, Experiment Station, and Extension Service) combined under one Dean
 - 1953 -- Grant received from Kellogg Foundation for establishing Georgia Center for Continuing Education
 - 1954 -- Institute of Law and Government (now called Institute of Government) formed
 - Marine Institute established
 - 1960 -- Honors Program inaugurated
 - 1961 -- UGa became racially integrated
 - Institute of Community and Area Development established
 - Institute of Ecology established
 - 1964 -- School of Social Work began operations
 - Institute of Higher Education established
 - 1965 -- Institute of Continuing Legal Education in Georgia founded
 - 1966 -- First "Study Abroad" Program conducted
 - 1968 -- Institute of Natural Resources began operations
 - 1969 -- Rural Development Center established
 - School of Environmental Design formed
 - 1970 -- Institute for Behavioral Research established
 - 1972 -- Rising Junior Test adopted as a graduation requirement
 - 1974 -- Special Studies Program implemented statewide; standard minimum SAT score established as a requirement for admission to any System institution
 - 1976 -- Institute for Natural Products Research established

- Year
- 1977 -- Rusk Center for International and Comparative Law dedicated
 - UGa Small Business Development Center established
 - School of Accounting established in College of Business Administration
 - Geochronology Lab became center for Applied Isotope Studies
 - 1978 -- School of Home Economics became College of Home Economics
 - Institute of Continuing Judicial Education established
 - Gerontology Center established
 - Black Alumni Association founded
 - UGA Research Foundation established

Is there an italic for smaller type size?

Try to return in next larger size

Sources: E.M. Coulter's College Life in the Old South; R.P. Brooks' The University of Georgia Under Sixteen Administrations, 1785-1955; Annual Reports, University System of Georgia

INSTITUTIONAL AND PROFESSIONAL ACCREDITATION

full corps
Institutional Accreditation

center

Southern Association of Colleges and Schools, Commission on Colleges

Professional Accreditations

center

Italics
Agricultural Engineering: Engineers' Council for Professional Development

Art: National Association of Schools of Art

Business: American Assembly of Collegiate Schools of Business

Chemistry: American Chemical Society

Forestry: Society of American Foresters

Home Economics: American Home Economics Association

Interior Design: Foundation for Interior Design Education Research

Journalism: American Council on Education for Journalism

Landscape Architecture: American Society of Landscape Architects

Law: American Bar Association; Association of American Law Schools

Music: National Association of Schools of Music

Pharmacy: American Council on Pharmaceutical Education

Psychology (Clinical): American Psychological Association

Social Work: Council on Social Work Education

Teacher Education: National Council for the Accreditation of Teacher Education

Veterinary Medicine: American Veterinary Medical Association

~~Univ Press~~

Other Professional Accreditation

Georgia Museum of Art: The American Association of Museums

University Health Service: Joint Commission on Accreditation of Hospitals

UGA Press: the Assoc. of Amer. Univ. Presses

*center
text*

COMMITMENT TO AFFIRMATIVE ACTION

The University of Georgia will not discriminate against any student or employee because of race, color, religion, national origin, sex, age, handicap, or disability

ADMINISTRATION

Board of Regents

MEMBERS AND OFFICERS OF THE BOARD OF REGENTS

TERM OF OFFICE

Erwin A. Friedman, *Savannah*
Chairman
First District (1976-1983)

Lamar R. Plunkett, *Bowdon*
Vice Chairman
Sixth District (1978-1985)

Rufus B. Coody, *Vienna*
State-at-Large (1976-1983)

Marie W. Dodd, *Roswell*
State-at-Large (1978-1981)

Jessie Hill, Jr., *Atlanta*
State-at-Large (1977-1985)

O. Torbitt Ivey, Jr., *Augusta*
State-at-Large (1978-1984)

Milton Jones, *Columbus*
State-at-Large (1974-1981)

William T. Divine, Jr., *Albany*
Second District (1979-1982)

John H. Robinson, III, *Americus*
Third District (1972-1979)

Scott Candler, Jr., *Decatur*
Fourth District (1977-1984)

Eldridge W. McMillan, *Atlanta*
Fifth District (1975-1982)

James D. Maddox, *Rome*
Seventh District (1973-1980)

Thomas H. Frier, Sr., *Douglas*
Eighth District (1978-1985)

P. R. Smith, *Winder*
Ninth District (1973-1980)

Julius F. Bishop, *Athens*
Tenth District (1979-1986)

omit

too much space

STAFF OF THE BOARD OF REGENTS

Vernon Crawford
Chancellor, Acting

George A. Christenberry
Vice Chancellor, Acting

Henry G. Neal
Executive Secretary

Shealy E. McCoy
*Vice Chancellor - Fiscal Affairs
and Treasurer*

Frank C. Dunham
Vice Chancellor - Facilities

Mario J. Goglia
Vice Chancellor - Research

Howard Jordan, Jr.
Vice Chancellor - Services

Harry B. O'Rear
Vice Chancellor - Health Affairs

Haskin R. Pounds
Vice Chancellor - Planning

H. Dean Propst
*Vice Chancellor - Academic
Development*

James L. Carmon
*Assistant Vice Chancellor -
Computing Systems*

Gordon M. Funk
*Assistant Vice Chancellor -
Fiscal Affairs - Accounting
Systems and Procedures*

Mary Ann Hickman
*Assistant Vice Chancellor -
Personnel*

Robert M. Joiner
*Assistant Vice Chancellor -
Communications*

Thomas F. McDonald
*Assistant Vice Chancellor -
Student Services*

Roger Mosshart
*Assistant Vice Chancellor -
Fiscal Affairs - Budgets*

Jacob H. Wamsley
*Assistant Vice Chancellor -
Fiscal Affairs*

3 subheadings
- Regents
- Officers
- Staff

CENTRAL ADMINISTRATIVE OFFICERS

Fred C. Davison	President
Albert B. Jones	Assistant to the President
James B. Kenney	Assistant to the President
J. Ralph Beard	University Professor of Law
Virginia Y. Trotter	Vice President for Academic Affairs
Sidney E. Brown	Associate Vice President
M. Louise McBee	Associate Vice President
Lothar L. Tresp	Associate Vice President, Acting
Leroy Ervin, Jr.	Assistant Vice President
Robert C. Anderson	Vice President for Research
William O. Burke	Assistant Vice President
S. Eugene Younts	Vice President for Services
John D. Burke	Assistant Vice President
Allan W. Barber	Vice President for Business and Finance
H. Perk Robins	Vice President for Development and University Relations
J. Donald Elam	Associate Vice President
Louis T. Griffith	Assistant Vice President
Dwight O. Douglas	Vice President for Student Affairs
William R. Mendenhall	Associate Vice President
Bruce T. Shutt	Associate Vice President

PAST PRESIDENTS OR CHANCELLORS OF THE
UNIVERSITY OF GEORGIA

	<i>Elected</i>	<i>Retired</i>
Josiah Meigs	1801	1811
John Brown	1811	1816
Robert Finley	1817	1817
Moses Waddel	1819	1829
Alonzo Church	1829	1859
Andrew A. Lipscomb	1860	1874
Henry H. Tucker	1874	1878
Patrick Hues Mell	1878	1888
William E. Boggs	1888	1899
Walter Barnard Hill	1899	1905
David Crenshaw Barrow	1906	1925
Charles Mercer Snelling	1926	1931
Steadman Vincent Sanford	1932	1935
Harmon White Caldwell	1935	1948
Jonathan Clark Rogers	1949	1950
Omer Clyde Aderhold	1950	1967
<i>Fred Corbet Davison</i>	<i>1967 ?</i>	

*Center
under heading*

*reduce
space*

necessary?

College Date Estab. 4 Columns Dean Assoc. Deans

DEANS OF COLLEGES AND SCHOOLS

College of Arts and Sciences (1801) William Jackson Payne Charles W. James Robert W. John	Dean Associate Dean Associate Dean
School of Law (1859) J. Ralph Beard Walter R. Phillips	Dean Associate Dean
School of Pharmacy (1903) Howard C. Ansel Durwood N. Entrekin	Dean Associate Dean
College of Agriculture (1906) Henry W. Garren	Dean
School of Forest Resources (1906) Allyn M. Herrick	Dean
College of Education (1908) Joseph A. Williams Huey B. Long Doyne M. Smith	Dean Associate Dean, Acting Associate Dean
Graduate School (1910) John C. Dowling Bradford N. Bunnell Harold W. Gentry	Dean, Acting Associate Dean Associate Dean
College of Business Administration (1912) William C. Flewellen, Jr. Archie B. Carroll	Dean Associate Dean
School of Journalism and Mass Communication (1915) Scott M. Cutlip John T. Russell	Dean Associate Dean
College of Home Economics (1933) Emily H. Pou	Dean
College of Veterinary Medicine (1946) David P. Anderson Oscar J. Fletcher, Jr. John M. Bowen Charles M. Dobbins, Jr.	Dean Associate Dean Associate Dean Associate Dean
School of Social Work (1964) Charles A. Stewart Pauline Lide	Dean Associate Dean
School of Environmental Design (1969) Robert P. Nicholls	Dean
(Date School or College Established)	

UNIVERSITY STANDING COMMITTEES

Committee

University Council, Executive Committee
Educational Affairs Committee
Curriculum Committee
Admissions Committee
Library and Instructional Aids Committee
Faculty Affairs
Committee on Student Affairs
Committee on Facilities
Committee on Intercollegiate Athletics

Chairperson

James C. Fortson
Virginia Y. Trotter
Virginia Y. Trotter
James C. Fortson
Frederick G. Smith
Samuel M. Davis
David L. Levine
Betty Jean Craig
William M. Powell

1980 SELF-STUDY COMMITTEE CHAIRMEN

Self-Study Steering Committee

Leon A. Hargreaves, Jr., Chairman
Kathryn A. Blake
T. Donald Canerday
John C. Dowling
Oscar J. Fletcher, Jr.

Albert W. Niemi, Jr.
William A. Owens, Jr.
Lockhart B. Rogers
S. Eugene Younts

Self-Study Standing Committees

Standing Committee

Classified Personnel
Computer Operations Committee
Educational Program
Faculty
Financial Resources
Graduate Program
Library Committee
Organization & Administration
Physical Resources
Public Service & Extension
Purpose & Planning Committee
Research
Student Development Services

Chairperson

Carlton N. Mell, Jr.
James C. Fortson
Edmund B. Feldman
Wiley N. Garrett
J. Don Edwards
Murray S. Blum
Juanita R. Skelton
J. W. Lassiter
Glenn B. Braselton, Jr.
C. B. Lord
Gilbert C. Fite
Bradford N. Bunnell
Richard K. Noles

Self-Study Staff

Walter Ray Phillips
June Ball
Larry G. Jones

Director
Assistant to the Director
Coordinator of Research & Data

DIRECTORS OF INSTITUTES AND SERVICE UNITS

Unit

*Date of
estab.*

Director

Agricultural Experiment Stations	1888	William P. Flatt
Bureau of Educational Studies and Field Services		Doyme Smith
Campus Planning		William E. Hudson
Center for Applied Isotope Studies	1977	John E. Noakes
Center for Applied Mathematics		George Adomian
Cooperative Extension Service		Talmadge DuVall
Division of Research: College of Business Administration		Albert W. Niemi
Georgia Center for Continuing Education	1953	Thomas W. Mahler
Georgia Museum of Art	1945	William D. Paul, Jr.
<i>Italics</i> Georgia Review	1946	Stanley W. Lindberg
Gerontology Center	1978	James E. Montgomery
Institute for Behavioral Research	1970	William A. Owens
Institute for Natural Products Research	1976	S. William Pelletier
Institute of Community and Area Development	1961	Ernest E. Melvin
Institute of Continuing Judicial Education	1978	Jerome Braun
Institute of Continuing Legal Education	1965	James W. Curtis
Institute of Ecology	1961	Frank B. Golley
Institute of Government	? 1965	Delmer D. Dunn
Institute of Higher Education	1964	Cameron L. Fincher
Institute of Natural Resources		Ronald M. North
Institutional Research and Planning		David G. Clements
Marine Sciences Program		Edward Chin
Museum of Natural History		Joshua Laerm
Office of Computing and Information Services		James L. Carmon
Office of Instructional Development		James E. Eisele, <i>Acting</i>
Office of International Development		Darl E. Snyder
Office of Research Administration		Ernest W. Harrison
Poultry Disease Research Center		Stanley H. Kleven
Public Safety Division		Edward T. Kassinger
Rusk Center for International and Comparative Law	1977	Fredrick Huszagh
Small Business Development Center	1977	Larry R. Bramblett
University of Georgia Botanical Garden	1833	Michael A. Dirr
University of Georgia Libraries		David F. Bishop
University of Georgia Press	1938	Paul Zimmer
University of Georgia Research Foundation	1978	William O. Burke
University of Georgia Research Park		William O. Burke
Veterinary Medical Diagnostic Laboratory		Jack L. Blue
Veterinary Medical Experiment Station		John M. Bowen

* Acting

** make
portrait*

Figure 1
THE UNIVERSITY OF GEORGIA
ADMINISTRATIVE ORGANIZATION

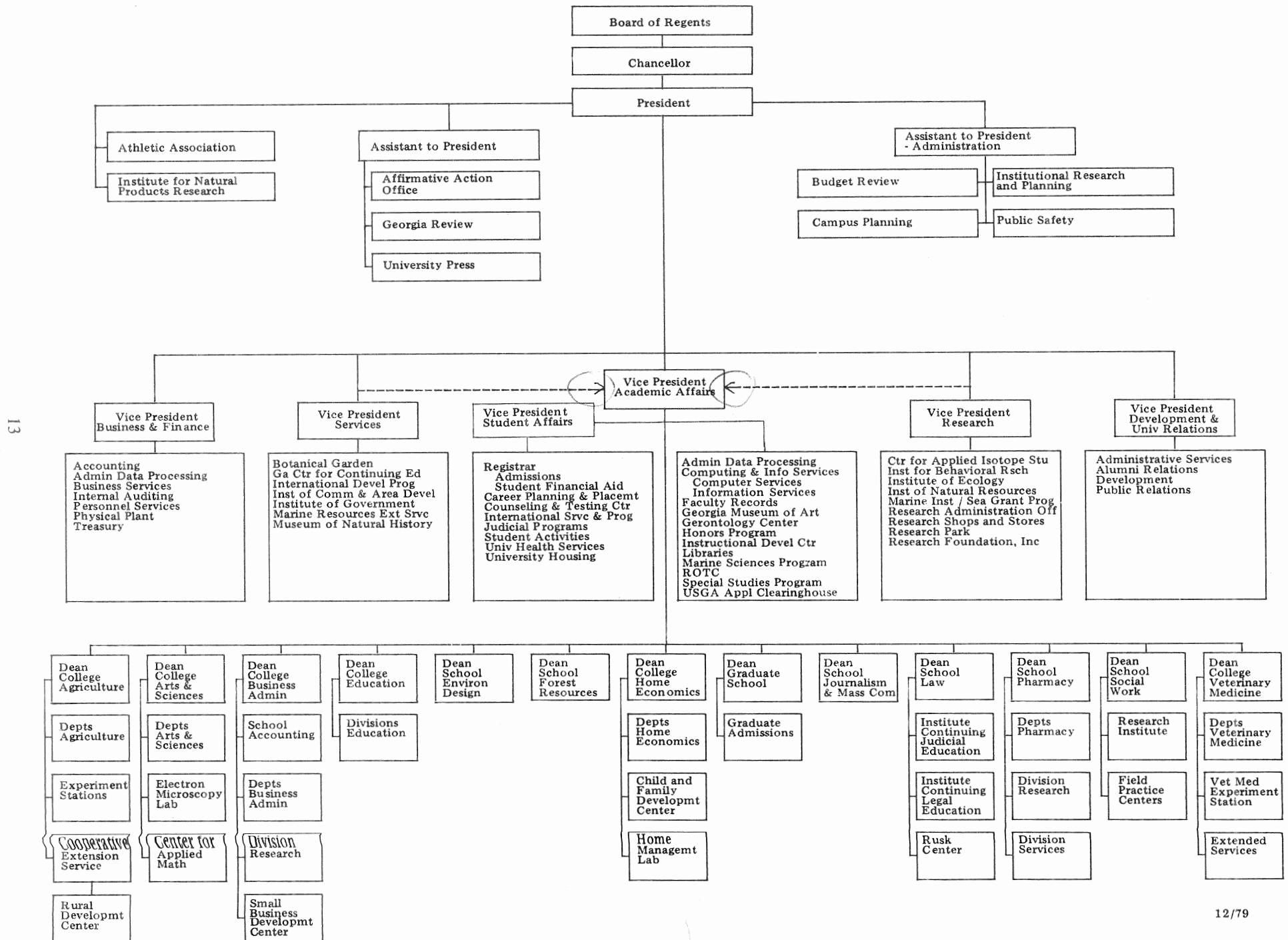

ADMISSIONS

one line

NEW FRESHMEN
FALL 1960-1979

reduce in size

more space →

Fall Quarter	Applied	Admitted	% of Applied Admitted	Enrolled*	% of Applied Enrolled	% of Admitted Enrolled
1960	2,593	2,192	85 %	1,546	60 %	71 %
1961	2,835	2,220	78	1,745	62	79
1962	3,094	2,495	81	1,917	62	77
1963	3,567	2,830	79	2,084	58	74
1964	3,981	3,246	82	2,285	57	70
1965	4,685	3,873	83	2,536	54	65
1966	5,150	4,013	78	2,512	49	63
1967	5,207	3,691	71	2,482	48	67
1968	5,672	4,416	78	2,677	47	61
1969	5,484	5,159	76	2,456	45	59
1970	5,600	4,291	77	2,486	44	58
1971	5,176	3,923	76	2,265	44	58
1972	5,442	4,211	77	2,502	46	59
1973	5,141	3,925	76	2,349	46	60
1974	5,323	4,493	84	2,754	52	61
1975	5,191	4,183	81	2,499	48	60
1976	5,590	4,292	77	2,530	45	59
1977	5,530	4,290	77	2,578	47	60
1978	6,177	4,564	74	2,631	43	58
1979	7,072	4,623	65	2,542	36	55

16

Can this be typed vertically?
(like p. 18)

too much space

reduce type size
for footnotes & source

*1967 - 1969: Approximately 200 Summer-on-Trial students each summer not included
1972: 51 irregular students not included
1976 - 1979: New students in Special Studies not included

Source: Undergraduate Admissions Office

~~Georgia~~

of Entering

HIGH SCHOOLS FROM WHICH TEN OR MORE STUDENTS
ENTERED AS FRESHMEN OR SPECIAL STUDIES STUDENTS
FALL 1979

Georgia

Cedar Shoals, Athens	72	Benedictine Military, Savannah	15
Dunwoody, Dunwoody	70	Forsyth County, Cumming	15
Clarke Central, Athens	65	Jonesboro, Jonesboro	15
Walton, Marietta	48	Parkview, Lilburn	15
Peachtree, Chamblee	48	Savannah Christian, Savannah	15
Lakeside, Atlanta	47	Athens Academy, Athens	14
Henderson, Chamblee	44	Central Gwinnett, Lawrenceville	14
Briarcliff, Atlanta	42	Clarkston, Clarkston	14
Riverwood, Atlanta	39	Druid Hills, Atlanta	14
Ridgeview, Atlanta	38	Glynn Academy, Brunswick	14
Tucker, Tucker	37	Marietta, Marietta	14
Westminster, Atlanta	33	North Clayton, College Park	14
Chamblee, Chamblee	32	Northside, Atlanta	14
North Springs, Atlanta	30	Shamrock, Decatur	14
Crestwood, Atlanta	29	Darlington, Rome	13
Warner Robins, Warner Robins	28	Headland, East Point	13
Wheeler, Marietta	25	Cross Keys, Atlanta	12
Campbell, Smyrna	24	Gainesville, Gainesville	12
Hardaway, Columbus	24	Lanier County, Lakeland	12
Lovett, Atlanta	23	Redan, Stone Mountain	12
Roswell, Roswell	23	South Gwinnett, Snellville	12
Westside, Augusta	22	Stephens County, Toccoa	12
Marist, Atlanta	20	Winder-Barrow, Winder	12
St. Pius X, Atlanta	20	Calhoun, Calhoun	11
Oconee County, Watkinsville	19	Elbert County, Elberton	11
Sprayberry, Marietta	19	Milton, Alpharetta	11
Woodward Academy, College Park	19	Northside, Warner Robins	11
Southwest DeKalb, Decatur	18	Sequoyah, Doraville	11
Augusta Prep, Augusta	17	Towers, Decatur	11
Dublin, Dublin	17	Wayne County, Jessup	11
First Presbyterian, Macon	17	Mt. DeSales, Macon	10
Stratford Academy, Macon	17	Newton County, Covington	10
Savannah Country Day, Savannah	16	Richmond Academy, Augusta	10
Stone Mountain, Stone Mountain	16		

Out of State

Total (67 Schools)	1,476
Total from Other High Schools in State (236 Schools)	742
Total In-State (303 Schools)	2,218
Total from High Schools Out-of-State (378 Schools)	546
Total New Freshmen (681 Schools)	2,764*

providing less than 10 students

* Figures include 222 students enrolled in Special Studies

Source: Admissions Office — *could be smaller type*

MEAN COLLEGE SCHOLASTIC APTITUDE TEST SCORES
FOR FRESHMAN CLASSES FALL QUARTER 1960-1979

lines to close together

Smaller type info. in tables

Year	Number of Scores	Verbal Score		Mathematics Score		Total Score	
		UGA mean	Nat'l mean *	UGA mean	Nat'l mean *	UGA mean	Nat'l mean *
1960	1,546	422	477	438	498	860	975
1961	1,745	439	474	451	495	890	969
1962	1,865	452	473	472	498	924	971
1963	1,930	462	478	483	502	945	980
1964	2,285	467	475	486	498	953	973
1965	2,536	479	473	498	496	977	969
1966	2,512	500	471	520	496	1,020	967
1967	2,482	495	466	517	492	1,012	958
1968	2,677	504	466	528	492	1,032	958
1969	2,455	507	463	539	493	1,046	956
1970	2,470	507	460	531	488	1,038	948
1971	2,265	505	455	534	488	1,039	943
1972	2,502	493	453	526	484	1,019	937
1973	2,349	487	445	525	481	1,012	926
1974	2,741	477	444	509	480	986	924
1975	2,499	478	434	516	472	994	906
1976	2,530	481	431	518	472	999	903
1977	2,578	486	429	527	470	1,013	899
1978	2,631	492	429	530	468	1,022	897
1979	2,542	493	427	535	467	1,028	894

*National mean of all candidates, 1960-1966; National mean of all college bound, 1967-1979.

Source: Admissions Office

ENTERING NATIONAL MERIT AND ACHIEVEMENT PROGRAM SCHOLARS
FALL 1970-1979

Year	Entering National Merit Scholars	UGA Sponsored Scholars	Entering National Achievement Scholars	UGA Sponsored Scholars	Entering National Merit and Achievement Scholars
1970	19	(9)	0	(0)	19
1971	24	(17)	1	(0)	25
1972	55	(43)	1	(0)	56
1973	40	(32)	3	(3)	43
1974	56	(52)	6	(4)	62
1975	53	(46)	6	(4)	59
1976	30	(27)	11	(5)	41
1977	57	(42)	7	(6)	64
1978	52	(46)	18	(13)	70
1979	40	(31)	9	(7)	49

Source: Honors Program

! don't use parentheses

Figure 2
 SAT SCORES FOR ENTERING FRESHMEN
 FALL QUARTER 1969-1979

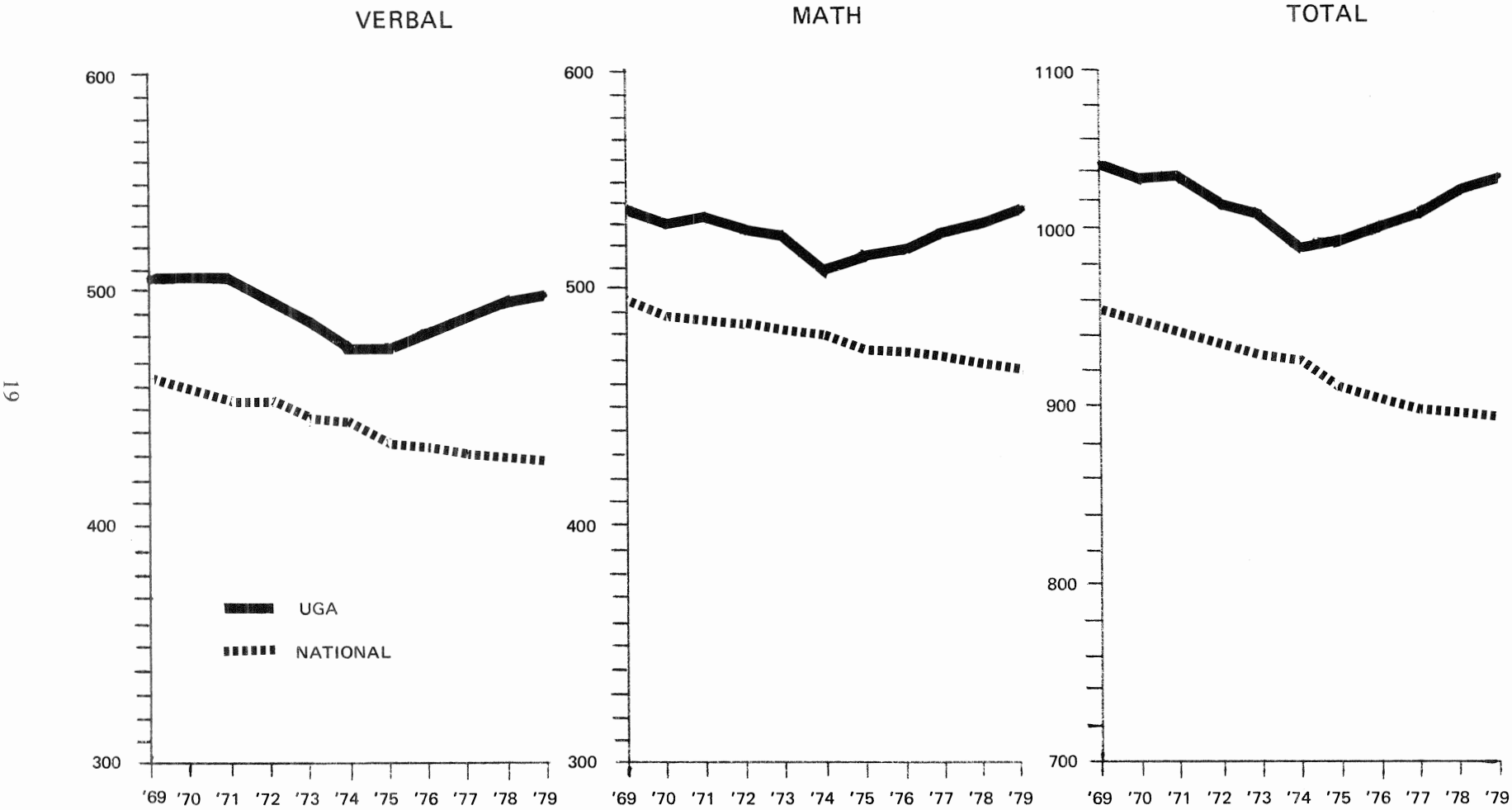

Data from page 18

GRADE-POINT AVERAGES FOR TRANSFER STUDENTS
FALL 1979

<i>Student Average</i>	<i>Male Students*</i>	<i>Male %</i>	<i>Female Students*</i>	<i>Female %</i>	<i>Total Students*</i>	<i>Total %</i>
3.00 + Over	269		432		701	
Subtotal (3.0 + Over)	269	36.4%	432	49.0%	701	43.3%
2.90 - 2.99	33		33		66	
2.80 - 2.89	39		68		107	
2.70 - 2.79	46		46		92	
2.60 - 2.69	71		65		136	
2.50 - 2.59	52		71		123	
Subtotal (2.5 - 2.99)	241	32.6%	283	32.1%	524	32.3%
2.40 - 2.49	50		45		95	
2.30 - 2.39	42		53		95	
2.20 - 2.29	52		32		84	
2.10 - 2.19	24		20		44	
2.00 - 2.09	45		15		60	
Subtotal (2.0 - 2.49)	213	28.9%	165	18.7%	378	23.3%
Below 2.00	16		2		18	
Subtotal (Below 2.0)	16	2.1%	2	0.2%	18	1.0%
TOTAL (with averages)	739	77.3%	882	85.1%	1,621	81.3%
No Averages Available	217	22.7%	155	14.9%	372	18.7%
TOTAL	956	100.0%	1,037	100.0%	1,993	100.0%

*Includes irregular, transient, and transfer students who entered Professional Schools

Source: Admissions Office

GEORGIA COLLEGES AND UNIVERSITIES FROM WHICH STUDENTS TRANSFERRED
TO THE UNIVERSITY OF GEORGIA
FALL 1979

<i>College Transferred From</i>	<i>Male*</i>	<i>Female*</i>	<i>Total*</i>
Abraham Baldwin Agricultural College, Tifton	50	35	85
Agnes Scott College, Decatur	0	2	2
Albany Junior College, Albany	14	15	29
Andrew College, Cuthbert	0	2	2
Armstrong State College, Savannah	24	23	47
Augusta College, Augusta	14	18	32
Bainbridge Junior College, Bainbridge	4	5	9
Berry College, Mount Berry	5	24	29
Brenau College, Gainesville	1	11	12
Brewton-Parker College, Mount Vernon	5	3	8
Brunswick Junior College, Brunswick	3	13	16
Clayton Junior College, Morrow	17	14	31
Columbus College, Columbus	19	13	32
Dalton Junior College, Dalton	11	15	26
DeKalb Community College, Clarkston	43	68	111
Emanuel Community Junior College, Swainsboro	9	7	16
Emmanuel College, Franklin Springs	12	17	29
Emory Oxford College, Oxford	17	15	32
Emory University, Atlanta	28	12	40
Floyd Junior College, Rome	15	12	27
Fort Valley State College, Fort Valley	1	1	2
Gainesville Junior College, Gainesville	33	31	64
Georgia College, Milledgeville	9	15	24
Georgia Institute of Technology, Atlanta	12	3	15
Georgia Military College, Milledgeville	1	1	2
Georgia Southern College, Statesboro	39	22	61
Georgia Southwestern, Americus	5	8	13
Georgia State University, Atlanta	29	34	63
Gordon Junior College, Barnesville	17	23	40
Kennesaw College, Marietta	11	24	35
LaGrange College, LaGrange	1	3	4
Macon Junior College, Macon	20	16	36
Mercer University, Macon	11	5	16
Middle Georgia College, Cochran	33	28	61
Morris Brown College, Atlanta	0	1	1
North Georgia College, Dahlonega	3	10	13
Oglethorpe University, Atlanta	3	1	4
Reinhardt College, Waleska	8	11	19
Savannah State College, Savannah	2	0	2
Shorter College, Rome	2	1	3
South Georgia College, Douglas	6	5	11
Southern Technical Institute, Atlanta	2	0	2
Tift College, Forsythe	0	5	5
Toccoa Falls College, Toccoa Falls	2	0	2
Truett-McConnell, Cleveland	7	7	14
UGA Graduate School, Athens	10	4	14
UGA Night School, Athens	18	16	34
Valdosta State, Valdosta	13	22	35
Waycross Junior College, Waycross	2	2	4
Wesleyan College, Waycross	0	7	7
West Georgia College, Carrollton	21	18	39
Young Harris College, Young Harris	24	27	51
Total In-State (52 Colleges)	636	675	1,311
Total Out-of-State (330 Colleges)	321	362	683
TOTAL TRANSFER STUDENTS (382 Colleges)	957	1,037	1,994

*column
too
far
apart*

*Includes transfers who entered professional schools

Source: Admissions Office

GRADUATE SCHOOL ADMISSIONS
FALL 1968-1979

<i>Fall Quarter</i>	<i>Applied</i>	<i>Admitted</i>	<i>% of Applied Admitted</i>	<i>Enrolled</i>	<i>% of Applied Enrolled</i>	<i>% of Admitted Enrolled</i>
1968	3,240	1,856	57 %	NA	NA %	NA %
1969	3,720	2,193	59	1,299	35	59
1970	4,089	2,132	52	1,338	33	63
1971	4,423	2,126	48	1,392	31	65
1972	3,693	1,934	52	1,333	36	68
1973	3,669	1,775	48	1,196	33	67
1974	3,934	2,204	56	1,350	34	61
1975	3,841	2,123	55	1,188	31	56
1976	3,888	1,991	51	1,203	31	60
1977	4,071	2,121	52	1,308	32	62
1978	4,282	2,111	49	1,257	29	60
1979	4,536	2,225	49	1,338	29	60

Sum around

NA: Not Available

Source: Graduate Admissions

ENROLLMENT

FALL QUARTER ENROLLMENT BY CLASS
1960-1969

	1960	1961	1962	1963	1964	1965	1966	1967	1968	1969
Freshman	1,789	1,998	2,062	2,211	2,470	2,703	2,806	2,714	3,317	3,000
Sophomore	1,476	1,792	1,880	2,058	1,857	2,393	2,872	2,573	2,851	2,828
Junior	1,573	1,734	1,987	2,302	2,439	2,383	3,302	3,538	3,934	3,844
Senior	1,432	1,488	1,682	2,032	2,321	2,628	2,706	3,530	3,645	3,809
Irregular & Transient	154	179	185	154	163	205	193	188	218	218
Graduate	722	873	990	1,133	1,101	1,397	1,725	2,157	2,718	3,182
Professional*	392	583	635	662	743	765	856	913	969	1,007
Total Regular Enrollment	7,538	8,647	9,421	10,552	11,094	12,474	14,460	15,613	17,652	17,888
In-Service							2,901	2,960	2,576	2,644
Extension							1,744	1,797	954	1,058
Independent Study							818	749	887	1,013
Total Continuing Education							5,463	5,506	4,417	4,715
TOTAL							19,923	21,119	22,069	22,603

*Includes Law, Pharmacy, Veterinary Medicine

FALL QUARTER ENROLLMENT BY CLASS
1970-1979

	1970	1971	1972	1973	1974	1975	1976	1977	1978	1979
Freshman	3,238	3,084	3,363	3,293	3,836	3,605	3,679	3,560	3,345	3,513
Sophomore	2,646	2,994	3,109	3,251	3,438	3,545	3,478	3,774	3,820	3,429
Junior	3,766	3,972	4,308	4,214	4,449	4,150	4,110	4,091	4,016	4,134
Senior	3,790	3,876	3,817	4,100	3,962	4,276	4,171	4,253	4,283	4,364
Special Studies	Established as a separate division 1966						168	289	299	338
Irregular & Transient	215	272	329	300	366	517	365	356	361	304
Graduate	3,489	3,791	3,991	3,779	3,848	3,865	3,688	3,752	3,940	3,974
Professional*	1,142	1,243	1,367	1,381	1,334	1,484	1,579	1,590	1,622	1,655
Total Regular Enrollment	18,286	19,232	20,284	20,318	21,233	21,442	21,238	21,665	21,686	21,711
In-Service	2,072	1,313	1,517	1,176	1,071	569	558	584	544	543
Evening	Included in Extension prior to 1974				568	537	492	578	543	698
Extension	823	753	797	766	242	460	166	155	169	56
Independent Study	692	603	573	514	470	445	425	303	344	351
Total Continuing Education	3,587	2,669	2,887	2,456	2,351	2,011	1,641	1,620	1,600	1,648
TOTAL	21,873	21,901	23,171	22,774	23,584	23,453	22,879	23,285	23,286	23,359

*1970-1972 includes Law, Pharmacy, Veterinary Medicine

1973-1975 includes Law, Pharmacy, Veterinary Medicine, Forestry

1976-1979 includes Law, Pharmacy, Veterinary Medicine, Forest Resources, and Social Work

Source: Registrar's Office

Figure 3
REGULAR ENROLLMENT
FALL QUARTER 1960-1979

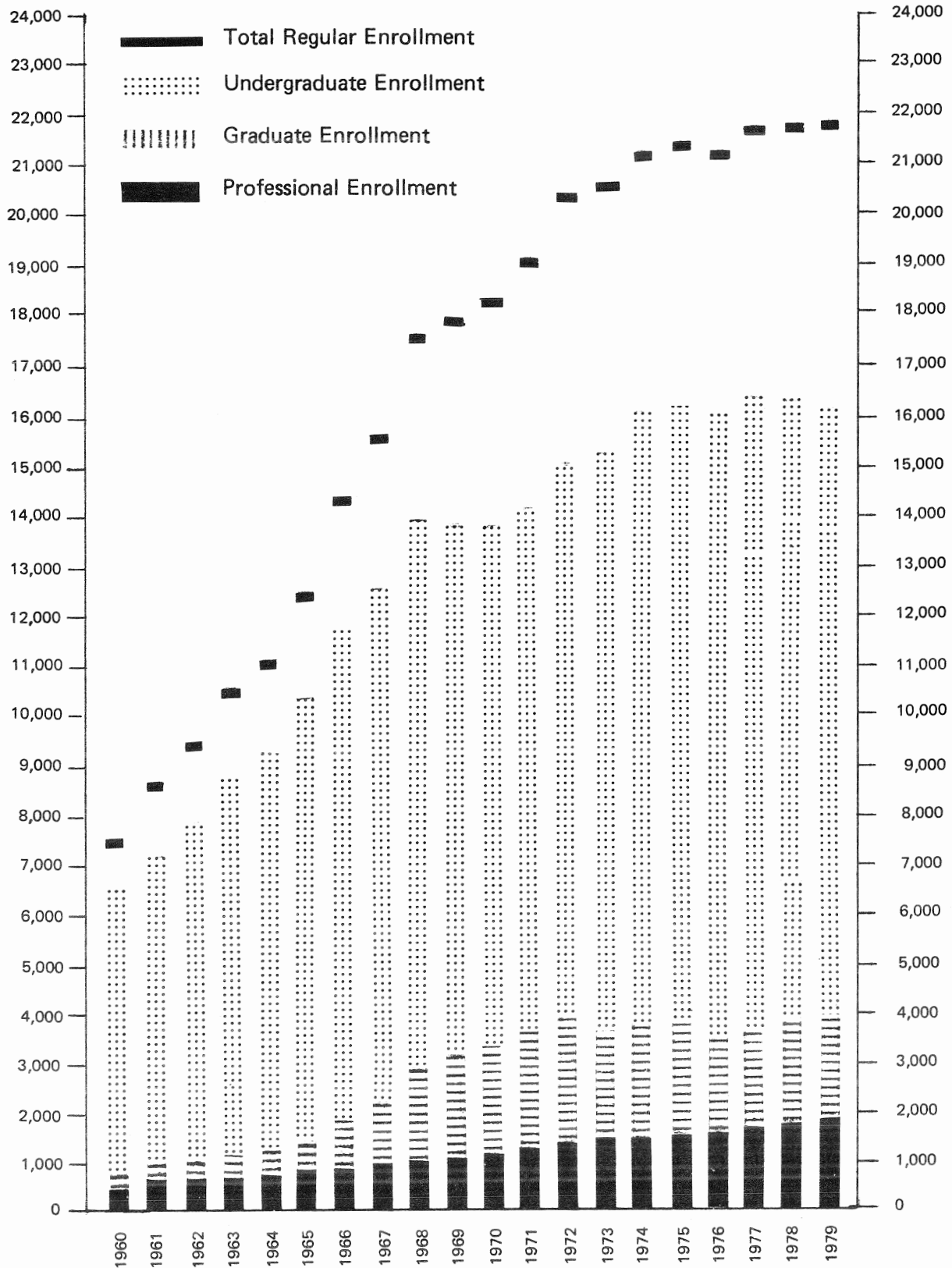

Data from page 24

COLLEGE ENROLLMENT BY QUARTER
FY 1973-74 - 1979-80

	1973-74	1974-75	1975-76	1976-77	1977-78	1978-79	1979-80
AGRICULTURE							
Summer Total	NA	470	561	565	624	619	698
Undergraduate	227	304	406	410	464	453	486
Graduate	NA	166	155	155	160	166	212
Fall Total	962	1,138	1,333	1,539	1,677	1,791	1,788
Undergraduate	752	938	1,117	1,320	1,472	1,541	1,511
Graduate	210	200	216	219	205	250	277
Winter Total	394	1,217	1,426	1,566	1,671	1,747	
Undergraduate	802	1,015	1,211	1,342	1,463	1,500	
Graduate	192	202	215	224	208	247	
Spring Total	986	1,205	1,377	1,501	1,618	1,640	
Undergraduate	798	1,013	1,176	1,293	1,411	1,407	
Graduate	188	192	201	208	207	233	
ARTS AND SCIENCES							
Summer Total	NA	3,011	3,063	2,651	2,685	2,620	2,983
Undergraduate	2,021	2,151	2,181	1,869	1,892	1,780	1,936
Graduate	NA	860	882	782	793	840	847
Fall Total	8,356	8,654	8,526	8,608	8,924	9,266	9,524
Undergraduate	7,014	7,235	7,136	7,278	7,576	7,870	8,125
Graduate	1,342	1,419	1,390	1,330	1,348	1,396	1,399
Winter Total	7,934	8,114	8,115	8,168	8,516	8,887	
Undergraduate	6,652	6,572	6,754	6,881	7,191	7,534	
Graduate	1,282	1,362	1,361	1,287	1,325	1,353	
Spring Total	7,254	7,438	7,432	7,553	8,001	8,372	
Undergraduate	5,981	6,083	6,126	6,316	6,708	7,073	
Graduate	1,273	1,355	1,306	1,237	1,293	1,299	
BUSINESS ADMINISTRATION							
Summer Total	NA	1,355	1,500	1,249	1,210	1,186	1,138
Undergraduate	985	1,093	1,172	972	941	849	761
Graduate	NA	262	328	277	269	337	377
Fall Total	3,237	3,658	3,696	3,505	3,687	3,545	3,478
Undergraduate	2,846	3,232	3,253	3,086	3,206	3,019	2,948
Graduate	391	426	443	419	481	526	530
Winter Total	3,296	3,693	3,596	3,373	3,438	3,358	
Undergraduate	2,911	3,264	3,140	2,978	2,985	2,851	
Graduate	385	429	456	395	453	507	
Spring Total	3,257	3,632	3,436	3,202	3,290	3,278	
Undergraduate	2,884	3,212	3,014	2,831	2,860	2,773	
Graduate	373	420	422	371	430	505	
EDUCATION							
Summer Total	NA	3,812	3,692	2,997	2,700	2,572	2,364
Undergraduate	1,189	1,092	1,085	926	841	716	670
Graduate	NA	2,720	2,607	2,071	1,859	1,856	1,694
Fall Total	3,971	3,843	3,722	3,426	3,264	3,141	2,940
Undergraduate	2,545	2,467	2,341	2,148	2,023	1,878	1,719
Graduate	1,426	1,376	1,381	1,278	1,241	1,263	1,221
Winter Total	3,754	3,705	3,593	3,294	3,150	3,025	
Undergraduate	2,426	2,344	2,284	2,117	1,970	1,818	
Graduate	1,328	1,361	1,309	1,177	1,180	1,207	
Spring Total	3,784	3,698	3,577	3,257	3,152	2,958	
Undergraduate	2,357	2,250	2,209	2,000	1,885	1,735	
Graduate	1,427	1,448	1,368	1,257	1,267	1,223	

or
304
146
470

CONT'D: COLLEGE ENROLLMENT BY QUARTER FY 1973-74 - 1979-80

	1973-74	1974-75	1975-76	1976-77	1977-78	1978-79	1979-80
ENVIRONMENTAL DESIGN							
Summer Total	NA	107	121	112	106	119	95
Undergraduate	63	89	100	83	80	92	78
Graduate	NA	18	21	29	26	27	17
Fall Total	284	328	290	255	224	226	242
Undergraduate	240	284	247	213	187	196	208
Graduate	44	44	43	42	37	30	34
Winter Total	287	305	282	244	222	227	
Undergraduate	244	263	242	204	184	201	
Graduate	43	42	40	40	38	26	
Spring Total	291	307	273	236	216	222	
Undergraduate	250	270	230	198	181	190	
Graduate	41	37	43	38	35	32	
FOREST RESOURCES							
Summer Total	NA	119	67	65	83	85	86
1st Professional	120	79	23	24	45	37	34
Graduate	NA	40	44	41	38	48	52
Fall Total	252	117	169	191	176	204	214
1st Professional	193	61	101	130	119	132	139
Graduate	59	56	68	61	57	72	75
Winter Total	222	168	194	182	215	227	
1st Professional	169	102	123	122	151	159	
Graduate	53	60	71	60	64	68	
Spring Total	216	150	191	193	194	207	
1st Professional	165	93	121	138	136	137	
Graduate	51	57	70	55	58	70	
HOME ECONOMICS							
Summer Total	NA	290	316	288	278	311	322
Undergraduate	233	253	278	255	245	269	270
Graduate	NA	37	38	33	33	42	52
Fall Total	652	737	770	733	770	827	791
Undergraduate	604	691	724	685	704	753	713
Graduate	48	46	46	48	66	74	78
Winter Total	652	756	744	749	773	812	
Undergraduate	607	709	698	705	713	736	
Graduate	45	47	46	44	60	76	
Spring Total	668	717	748	741	778	789	
Undergraduate	627	679	704	694	707	724	
Graduate	41	38	44	47	71	65	
JOURNALISM							
Summer Total	NA	410	468	368	365	302	262
Undergraduate	355	371	420	334	329	253	202
Graduate	NA	39	48	34	36	49	60
Fall Total	1,030	1,231	1,332	1,086	889	587	557
Undergraduate	979	1,168	1,270	1,021	815	495	465
Graduate	51	63	62	65	74	92	92
Winter Total	1,037	1,274	1,304	1,075	807	548	
Undergraduate	983	1,217	1,242	1,010	732	454	
Graduate	54	57	62	65	75	94	
Spring Total	1,058	1,275	1,247	1,058	734	571	
Undergraduate	1,006	1,218	1,192	1,004	662	482	
Graduate	52	57	55	54	72	89	

CONT'D: COLLEGE ENROLLMENT BY QUARTER FY 1973-74 - 1979-80

	1973-74	1974-75	1975-76	1976-77	1977-78	1978-79	1979-80
LAW							
Summer Total	NA	209	203	192	158	160	146
1st Professional	190	209	203	192	158	159	146
Graduate	NA	0	0	0	0	1	0
Fall Total	653	658	636	606	616	614	644
1st Professional	651	658	634	606	611	608	641
Graduate	2	0	2	0	5	6	3
Winter Total	582	589	588	571	572	591	
1st Professional	580	586	587	570	568	585	
Graduate	2	3	1	1	4	6	
Spring Total	557	577	543	547	526	572	
1st Professional	555	576	542	547	524	568	
Graduate	2	1	1	0	2	4	
PHARMACY							
Summer Total	NA	262	237	251	236	204	207
1st Professional	221	236	208	228	207	182	178
Graduate	NA	26	29	23	29	22	29
Fall Total	468	388	466	479	454	475	481
1st Professional	436	351	432	446	419	446	440
Graduate	32	37	34	33	35	29	41
Winter Total	456	436	478	452	456	458	
1st Professional	424	402	445	449	425	428	
Graduate	32	34	33	33	31	30	
Spring Total	448	423	423	423	404	402	
1st Professional	416	379	392	390	372	376	
Graduate	32	34	31	33	32	26	
SOCIAL WORK							
Summer Total	NA	116	112	149	138	176	196
Undergraduate				39	13	14	17
1st Professional					43	45	43
Graduate	NA	116	112	110	82	117	136
Fall Total	145	127	134	249	273	305	295
Undergraduate				44	42	66	49
1st Professional				72	107	102	96
Graduate	145	127	134	133	124	137	150
Winter Total	149	136	212	343	360	275	
Undergraduate			66	48	63	63	
1st Professional				73	89	88	
Graduate	149	136	146	112	108	124	
Spring Total	124	132	231	260	281	265	
Undergraduate			95	54	61	62	
1st Professional				77	84	73	
Graduate	124	132	136	129	136	130	
VETERINARY MEDICINE							
Summer Total	NA	102	111	116	142	144	146
1st Professional	97	75	75	74	87	86	91
Graduate	NA	27	36	42	55	58	55
Fall Total	308	354	368	393	422	406	419
1st Professional	279	300	322	333	343	341	345
Graduate	29	54	46	60	79	65	74
Winter Total	307	348	354	401	408	411	
1st Professional	279	299	311	336	341	344	
Graduate	28	49	43	65	67	67	
Spring Total	313	346	356	395	417	396	
1st Professional	284	299	311	331	354	335	
Graduate	29	47	45	64	63	61	

CONT'D: COLLEGE ENROLLMENT BY QUARTER FY 1973-74 - 1979-80

	1973-74	1974-75	1975-76	1976-77	1977-78	1978-79	1979-80
SPECIAL STUDIES							
Summer Total				8	18	112	52
Fall Total				168	289	299	338
Winter Total			29	181	277	272	
Spring Total			16	172	277	203	
TOTAL REGULAR ENROLLMENT*							
Summer Total	10,483	10,263	10,451	9,011	8,743	8,610	8,495
Undergraduate	5,073	5,353	5,642	4,896	4,823	4,538	4,472
1st Professional	628	599	509	578	540	509	492
Graduate	4,782	4,311	4,300	3,597	3,380	3,563	3,531
Fall Total	20,318	20,233	21,442	21,238	21,665	21,686	21,711
Undergraduate	14,980	16,015	16,088	15,963	16,314	16,117	16,076
1st Professional	1,559	1,370	1,489	1,587	1,599	1,629	1,661
Graduate	3,779	3,848	3,865	3,688	3,752	3,940	3,974
Winter Total	19,670	20,555	20,915	20,519	20,765	20,838	
Undergraduate	14,625	15,384	15,666	15,466	15,578	15,429	
1st Professional	1,452	1,389	1,466	1,550	1,574	1,604	
Graduate	3,593	3,782	3,783	3,503	3,613	3,805	
Spring Total	18,956	19,890	19,850	19,538	19,888	19,875	
Undergraduate	13,903	14,725	14,762	14,562	14,752	14,649	
1st Professional	1,420	1,347	1,366	1,483	1,470	1,489	
Graduate	3,633	3,818	3,722	3,493	3,666	3,737	
CONTINUING EDUCATION							
Summer Total	2,822	2,501	2,377	1,882	1,628	1,559	1,757
In-Service	1,519	1,211	1,026	667	618	663	777
Evening**		414	473	379	390	391	486
Extension	774	442	532	480	277	238	186
Independent Study	529	424	346	356	343	267	308
Fall Total	2,456	2,351	2,011	1,591	1,620	1,600	1,648
In-Service	1,176	1,071	569	558	584	544	543
Evening**		568	537	492	578	543	698
Extension	766	242	460	116	155	169	56
Independent Study	514	470	445	425	303	344	351
Winter Total	4,760	3,818	2,551	2,082	1,982	1,914	
In-Service	3,605	2,544	1,175	1,084	986	899	
Evening**		567	576	545	555	646	
Extension	770	322	446	209	194	149	
Independent Study	385	385	354	244	247	220	
Spring Total	6,571	3,113	2,599	1,699	1,754	1,876	
In-Service	5,389	1,747	1,321	800	783	857	
Evening**		628	492	525	550	654	
Extension	889	392	477	140	168	134	
Independent Study	293	346	309	234	253	231	
TOTAL UNIVERSITY ENROLLMENT							
Summer	13,305	12,764	12,828	10,893	10,371	10,169	10,252
Fall	22,774	23,584	23,453	22,829	23,285	23,286	23,359
Winter	24,430	24,373	23,466	22,601	22,747	22,752	
Spring	25,527	23,003	22,449	21,237	21,642	21,751	

*Professional school enrollment includes irregular and transient students in 1st Professional enrollment.
 **Included in Extension prior to 1974

CUMULATIVE RESIDENT AND NON-RESIDENT CAMPUS ENROLLMENT

<i>Year</i>	<i>Georgia Students</i>	<i>Out-of-State Students</i>	<i>Foreign Students</i>	<i>Total Students*</i>
1960-61	7,153	1,201	99	8,453
1961-62	8,181	1,503	125	9,809
1962-63	9,042	1,879	129	11,050
1963-64	10,062	2,128	140	12,330
1964-65	10,404	2,407	124	12,935
1965-66	11,483	2,779	144	14,406
1966-67	12,636	3,389	183	16,208
1967-68	14,643	3,708	130	18,481
1968-69	15,643	3,878	278	19,799
1969-70	16,774	4,025	394	21,193
1970-71	15,881	3,685	453	20,019
1971-72	17,228	3,430	443	21,101
1972-73	19,290	3,595	478	23,363
1973-74	19,205	3,389	492	23,086
1974-75	20,247	3,398	502	24,147
1975-76	20,674	3,286	510	24,470
1976-77	20,416	3,071	476	23,963
1977-78	20,575	3,083	526	24,184
1978-79	22,747	3,244	597	26,588

*1960-61 through 1977-78 unduplicated count of registrants Fall, Winter, and Spring quarters.
 1978-79 unduplicated count of registrants Summer, Fall, Winter, and Spring quarters. Does not include In-Service and Extension.

Source: Registrar's Office

DISTRIBUTION OF FALL 1979 REGULAR ENROLLMENT
BY STATE OF RESIDENCE

State	Enrollment	State	Enrollment
Alabama	85	Nevada	2
Alaska	3	New Hampshire	3
Arizona	9	New Jersey	150
Arkansas	9	New Mexico	3
California	45	New York	285
Colorado	16	North Carolina	282
Connecticut	37	North Dakota	5
Delaware	25	Ohio	95
Dist. of Columbia	6	Oklahoma	7
Florida	455	Oregon	7
Georgia	18,353	Pennsylvania	108
Hawaii	8	Rhode Island	12
Idaho	6	South Carolina	456
Illinois	60	South Dakota	3
Indiana	37	Tennessee	154
Iowa	11	Texas	40
Kansas	10	Utah	7
Kentucky	35	Vermont	4
Louisiana	53	Virginia	267
Maine	4	Washington	6
Maryland	109	West Virginia	15
Massachusetts	34	Wisconsin	12
Michigan	35	Wyoming	2
Minnesota	12	U. S. Possessions	19
Mississippi	38	Foreign*	245
Missouri	19		
Montana	4		
Nebraska	4	Total	21,711**

*Foreign students who reported U.S. residency in one of the states are not included.

**Students of Nursing at Athens (SONAT) are not included.

Source: Office of Institutional Research and Planning

DISTRIBUTION OF FALL 1979 REGULARLY ENROLLED GEORGIA RESIDENTS
BY COUNTY OF RESIDENCE

<i>County</i>	<i>Enrollment</i>	<i>County</i>	<i>Enrollment</i>	<i>County</i>	<i>Enrollment</i>
Appling	18	Fannin	33	Oglethorpe	66
Atkinson	10	Fayette	92	Paulding	11
Bacon	13	Floyd	178	Peach	44
Baker	1	Forsyth	51	Pickens	26
Baldwin	58	Franklin	77	Pierce	16
Banks	10	Fulton	2,076	Pike	17
Barrow	148	Gilmer	20	Polk	44
Bartow	64	Glascocock	5	Pulaski	30
Ben Hill	31	Glynn	174	Putnam	24
Berrien	18	Gordon	54	Rabun	28
Bibb	446	Grady	26	Randolph	10
Bleckley	24	Greene	46	Richmond	376
Brantley	8	Gwinnett	402	Rockdale	101
Brooks	18	Habersham	57	Schley	3
Bryan	9	Hall	284	Screven	18
Bulloch	63	Hancock	7	Seminole	13
Burke	38	Haralson	13	Spalding	106
Butts	28	Harris	20	Stephens	93
Calhoun	12	Hart	68	Stewart	5
Camden	30	Heard	3	Sumter	33
Candler	14	Henry	63	Talbot	6
Carroll	59	Houston	296	Taliaferro	10
Catoosa	39	Irwin	14	Tattnall	8
Charlton	11	Jackson	150	Taylor	13
Chatham	531	Jasper	16	Telfair	17
Chattahoochee	5	Jeff Davis	13	Terrell	15
Chattooga	17	Jefferson	50	Thomas	78
Cherokee	59	Jenkins	10	Tift	87
Clarke	3,900	Johnson	21	Toombs	33
Clay	2	Jones	23	Towns	12
Clayton	233	Lamar	16	Treutlen	10
Clinch	4	Lanier	4	Troup	88
Cobb	901	Laurens	91	Turner	15
Coffee	35	Lee	8	Twiggs	5
Colquitt	58	Liberty	26	Union	17
Columbia	65	Lincoln	19	Upson	61
Cook	8	Long	7	Walker	87
Coweta	67	Lowndes	73	Walton	127
Crawford	3	Lumpkin	13	Ware	56
Crisp	48	McDuffie	61	Warren	14
Dade	5	McIntosh	10	Washington	35
Dawson	12	Macon	21	Wayne	43
Decatur	50	Madison	154	Webster	2
DeKalb	2,767	Marion	5	Wheeler	6
Dodge	29	Meriwether	29	White	29
Dooly	11	Miller	13	Whitfield	103
Dougherty	218	Mitchell	38	Wilcox	12
Douglas	63	Monroe	28	Wilkes	57
Early	18	Montgomery	11	Wilkinson	11
Echols	2	Morgan	54	Worth	29
Effingham	28	Murray	15	Missing County Code	16
Elbert	95	Muscogee	332		
Emanuel	40	Newton	78		
Evans	7	Oconee	288	TOTAL	18,353

Source: Office of Institutional Research and Planning

FOREIGN STUDENTS AND EXCHANGE VISITORS BY COUNTRY
FALL 1979

Country	Prof/ Grad	Under- grad	Total	Country	Prof/ Grad	Under- grad	Total
Afghanistan	0	1	1	Japan	19	7	26
Argentina	0	1	1	Jordan	1	0	1
Australia	5	3	8	Kenya	1	0	1
Austria	1	0	1	Korea	21	9	30
Bahamas	1	0	1	Lebanon	0	1	1
Bangladesh	2	0	2	Liberia	2	0	2
Barbados	0	3	3	Malawi	1	0	1
Bermuda	0	1	1	Malaysia	5	3	8
Brazil	7	4	11	Mexico	1	0	1
Bulgaria	1	0	1	Morocco	1	0	1
Cameroon	2	0	2	Netherlands	10	1	11
Canada	17	12	29	New Zealand	3	1	4
Chile	1	0	1	Nicaragua	0	2	2
<i>change</i> → China (Rep. of)	98	7	105	Nigeria	8	14	22
Colombia	8	12	20	Norway	0	6	6
Costa Rica	0	2	2	Oman	0	1	1
Cuba	0	3	3	Panama	0	2	2
Denmark	1	1	2	Peru	2	0	2
Dominican Rep.	0	2	2	Phillipines	1	2	3
Ecuador	0	1	1	Poland	2	0	2
Egypt	4	1	5	Portugal	0	1	1
England	19	10	29	Rhodesia	1	5	6
Ethiopia	1	1	2	Saudi Arabia	0	5	5
Finland	0	3	3	Scotland	5	0	5
France	8	3	11	Sierra Leone	1	0	1
Germany	25	5	30	South Africa	7	0	7
Ghana	1	3	4	Spain	1	2	3
Greece	3	1	4	Sudan	2	0	2
Guyana	1	0	1	Swaziland	1	0	1
Hong Kong	5	9	14	Sweden	0	1	1
Hungary	1	0	1	Syria	0	1	1
Iceland	0	1	1	Thailand	11	7	18
India	39	9	48	Turkey	1	0	1
Indonesia	4	1	5	<i>one line</i> → United Arab Emirates	0	4	4
Iran	12	17	29	Venezuela	8	8	16
Iraq	1	0	1	Zaire	7	0	7
Ireland	1	0	1				
Israel	2	2	4				
Italy	3	0	3				
Jamaica	1	3	4				
				TOTAL	398	205	603

Source: Office of International Services and Programs

DEGREES CONFERRED

DEGREES CONFERRED BY YEAR AND SCHOOL
FY 1959-60-1969-70

Type of Degree	59-60	60-61	61-62	62-63	63-64	64-65	65-66	66-67	67-68	68-69	69-70
Graduate Degrees											
Doctoral Degrees											
Ph.D. (1940)	6	7	20	33	36	45	69	83	86	121	151
Ed.D. (1948)	5	7	5	17	24	33	44	40	37	54	81
Total Doctoral Degrees	11	14	25	50	60	78	113	123	123	175	232
Specialist Degrees											
Ed.S. (1970)											175
Master's Degrees											
M.A. (1911)	31	31	36	46	50	69	79	83	101	118	145
M.S. (1913)	41	49	67	78	90	89	100	96	139	120	127
M.F.A. (1940)	14	7	10	16	12	20	22	28	35	23	41
M.Mus.Ed. (1951)	5	7	6	7	2	3	8	4	14	8	14
M.L.A. (1957)	1	1	1	1	1	2	0	0	2	5	2
M.Ag.Ext. (1964)					3	5	3	2	7	4	3
M.For.Res. (1950)	6	5	4	5	2	5	2	1	6	5	8
M.Art.Ed. (1953)	2	2	0	1	2	3	1	4	8	12	7
M.Edu. (1932)	123	139	159	172	193	211	253	316	450	515	532
M.Pub.Adm. (1967)								1	6	22	20
M.Bus.Adm. (1950)	11	20	14	16	14	9	23	36	33	42	112
M.Acc. (1964)					7	5	6	9	6	11	19
M.Soc.Work (1964)					0	0	14	32	23	54	53
M.Home Ec. (1928)	1	3	4	3	6	4	5	5	4	7	4
L.L.M. (1970)											2
Total Master's Degrees	235	264	301	345	382	425	516	617	834	946	1,089
Total Graduate Degrees	246	278	326	395	442	503	629	740	957	1,121	1,496
Undergraduate Degrees											
Agriculture											
B.S.A. (1915)	117	120	131	163	167	214	195	211	257	256	219
B.S.A.E. (1931)	23	20	20	9	14	14	20	17	35	22	27
B.L.A. & B.S.L.A.	18	12	13	16	19	15	21	25	36	22	
(Continued as Environmental Design 1970)											
Total Agriculture	158	152	164	188	200	243	236	253	328	300	246
Arts & Sciences											
A.B. (1910)	135	136	158	247	328	387	451	429	488	575	576
B.S. (1910)	132	141	148	160	188	230	246	207	267	322	289
B.S.Chem. (1950)	2	6	8	7	6	16	5	3	14	9	11
B.F.A. (1934)	33	36	38	49	50	75	86	74	82	99	105
B.Mus. (1959)	11	10	14	11	10	11	19	14	28	29	34
B.S.Pcs. (1960)	1	1	1	6	2	4	2	3	5	3	8
Total Arts & Sciences	314	330	367	480	584	723	809	730	884	1,037	1,023

footnote

CONT'D: DEGREES CONFERRED BY YEAR AND SCHOOL: FY 1959-60—1969-70

Type of Degree	59-60	60-61	61-62	62-63	63-64	64-65	65-66	66-67	67-68	68-69	69-70	
Undergraduate Degrees (Continued)												
Business Administration												
B.B.A. (1915)	376	333	383	432	480	525	598	596	655	720	770	
Education												
B.S.Ed. (1915)	289	259	314	306	360	403	436	466	668	786	855	
Environmental Design												
B.L.A. (1970)	(Conferred as B.L.A. and B.S.L.A. degrees, College of Agriculture, prior to 1970)										30*	
Home Economics												
B.S.H.E. (1919)	78	71	75	76	90	88	78	74	119	111	130	
Journalism and Mass Communication												
A.B.J. (1924)	75	57	77	85	125	123	149	156	255	256	268	
Total Undergraduate Degrees												
	1,290	1,202	1,380	1,567	1,839	2,105	2,306	2,275	2,909	3,210	3,322	
Professional Degrees												
Forest Resources												
B.S.F.R. (1912)	81	96	101	77	56	65	59	58	62	94	124	
Law												
L.L.B. (1910)	40	42	47	43	63	74	51	61	56			
J.D. (1969)**	(Conferred as L.L.B. prior to 1969)										83	84
Pharmacy												
B.S.Phr. (1950)	67	73	71	56	50	83	102	120	106	134	116	
Veterinary Medicine												
D.V.M. (1922)	63	56	58	43	57	62	51	48	52	57	61	
Total Professional Degrees												
	251	257	277	219	226	284	263	287	276	368	385	
TOTAL Degrees***												
	1,787	1,747	1,983	2,181	2,507	2,892	3,198	3,302	4,142	4,699	5,203	

***The number of degrees conferred each year is determined by the sum of the August, December, March, and June graduates for the particular fiscal year.

Source: Registrar's Office

*underline will
break monstrosity*

DEGREES CONFERRED BY YEAR, SCHOOL, AND SEX
FY 1970-71-1978-79

	70-71	71-72	72-73	73-74	74-75	75-76	76-77	77-78	78-79
Graduate Degrees									
Doctoral Degrees									
Ph.D. (1940)									
Male	170	179	180	153	128	165	159	157	137
Female	12	35	29	36	31	39	37	49	44
Total	182	214	209	189	159	204	196	206	181
Ed.D. (1948)									
Male	73	72	77	64	46	55	31	35	35
Female	17	30	19	25	27	28	28	31	32
Total	90	102	96	89	73	83	59	66	67
D.P.A. (1972)									
Male		1	1	4	6	1	3	5	4
Female		0	0	0	0	0	0	0	0
Total		1	1	4	6	1	3	5	4
Total Doctoral Degrees									
Male	243	252	258	221	180	221	193	197	176
Female	29	65	48	61	58	67	65	80	76
Total	272	317	306	282	238	288	258	277	252
Specialist Degrees									
Ed.S. (1970)									
Male	270	71	60	63	58	72	101	85	49
Female	370	99	110	103	99	102	110	73	64
Total	640	170	170	166	157	174	211	158	113
Master's Degrees									
M.A. (1911)									
Male	76	105	74	75	51	49	63	60	57
Female	44	62	54	46	47	47	52	49	50
Total	120	167	128	121	98	96	115	109	107
M.S. (1913)									
Male	129	106	133	130	105	102	111	148	127
Female	35	50	54	54	35	37	51	54	58
Total	164	156	187	184	140	139	162	202	185
M.F.A. (1940)									
Male	17	28	28	18	20	16	21	30	22
Female	19	11	17	15	24	22	20	31	32
Total	36	39	45	33	44	38	41	61	54
M.Mus.Ed (1951)									
Male	6	6	6	5	1	0	5	1	8
Female	11	10	5	14	4	2	9	11	10
Total	17	16	11	19	5	2	14	12	18
M.A.M. (1972)									
Male		3	1	3	0	1	0	3	3
Female		0	0	0	0	0	0	0	0
Total		3	1	3	0	1	0	3	3
M.L.A. (1957)									
Male	4	4	4	6	6	8	4	8	9
Female	0	0	1	0	0	1	3	5	6
Total	4	4	5	6	6	9	7	13	15

CONT'D: DEGREES CONFERRED BY YEAR, SCHOOL, AND SEX: FY 1970-71-1978-79

	70-71	71-72	72-73	73-74	74-75	75-76	76-77	77-78	78-79
Graduate Degrees (Continued)									
Master's Degrees (Continued)									
M.Ag.Ext. (1964)									
Male	5	4	4	4	4	3	3	0	4
Female	0	0	0	1	0	0	1	0	0
Total	5	4	4	5	4	3	4	0	4
M.For.Res. (1950)									
Male	10	2	7	8	3	2	5	2	1
Female	0	0	0	0	0	0	1	3	0
Total	10	2	7	8	3	2	6	5	1
M.Art Ed. (1953)									
Male	1	4	1	2	2	1	5	0	2
Female	4	11	8	5	6	8	4	8	6
Total	5	15	9	7	8	9	9	8	8
M.Edu. (1932)									
Male	250	308	311	324	243	276	183	136	141
Female	403	480	616	611	586	654	524	414	360
Total	653	788	927	935	829	930	707	550	501
M.Pub.Adm. (1967)									
Male	41	40	39	32	28	23	17	21	15
Female	4	0	4	6	3	9	11	6	8
Total	45	40	43	38	31	32	28	27	23
M.Bus.Adm. (1950)									
Male	139	118	113	115	134	136	111	89	117
Female	3	2	4	7	10	16	24	19	27
Total	142	120	117	122	144	152	135	108	144
M.Acc. (1964)									
Male	10	20	23	30	20	33	38	24	28
Female	0	0	1	4	5	5	12	5	10
Total	10	20	24	34	25	38	50	29	38
M.Soc.Work (1964)									
Male	16	19	32	42	20	28	32	18	18
Female	48	27	55	54	56	60	57	47	46
Total	64	46	87	96	76	88	89	65	64
M.Home Ec. (1928)									
Male	6	0	0	0	0	0	1	0	0
Female	5	0	8	4	8	7	4	8	9
Total	11	0	8	4	8	7	5	8	9
L.L.M. (1970)									
Male	3	3	1	0	1	1	0	0	0
Female	0	0	0	0	0	0	0	0	0
Total	3	3	1	0	1	1	0	0	0
M.A.T. (1975)									
Male					0	1	1	0	0
Female					1	4	3	5	3
Total					1	5	4	5	3
M.P.P.P.M. (1974)									
Male				0	0	2	3	4	5
Female				0	0	0	1	1	1
Total				0	0	2	4	5	6

CONT'D: DEGREES CONFERRED BY YEAR, SCHOOL, AND SEX: FY 1970-71-1978-79

	70-71	71-72	72-73	73-74	74-75	75-76	76-77	77-78	78-79
Graduate Degrees (Continued)									
Master's Degrees (Continued)									
Total Master's Degrees									
Male	713	770	777	794	638	682	603	544	557
Female	576	653	827	821	785	872	777	666	626
Total	1,289	1,423	1,604	1,615	1,423	1,554	1,380	1,210	1,183
Total Graduate Degrees									
Male	1,223	1,093	1,095	1,078	876	975	897	826	782
Female	978	817	985	985	942	1,041	952	819	766
Total	2,201	1,910	2,080	2,063	1,818	2,016	1,849	1,645	1,548
Undergraduate Degrees									
Agriculture									
B.S.A. (1915)									
Male	189	211	185	213	198	241	273	310	313
Female	12	13	21	21	52	54	90	98	103
Total	201	224	206	234	250	295	363	408	416
B.S.A.E. (1931)									
Male	22	15	20	22	12	13	13	11	16
Female	1	0	0	0	0	0	0	0	1
Total	23	15	20	22	12	13	13	11	17
B.S.E.H. (1971)									
Male	2	10	24	26	16	18	35	17	18
Female	0	2	0	0	5	4	5	13	2
Total	2	12	24	26	21	22	40	30	20
Total Agriculture									
Male	213	236	229	261	226	272	321	338	347
Female	13	15	21	21	57	58	95	111	106
Total	226	251	250	282	283	330	416	449	453
Arts & Sciences									
A.B. (1910)									
Male	299	292	307	336	258	266	256	237	225
Female	290	302	261	336	297	273	230	237	210
Total	589	594	568	672	555	539	486	474	435
B.S. (1910)									
Male	206	207	219	212	222	265	219	222	240
Female	63	76	75	77	79	84	84	74	88
Total	269	283	294	289	301	349	303	296	328
B.S.Chem. (1950)									
Male	2	4	4	0	3	6	0	1	1
Female	1	1	2	1	0	0	0	0	0
Total	3	5	6	1	3	6	0	1	1
B.F.A. (1934)									
Male	34	33	30	34	48	40	36	32	37
Female	100	94	96	147	102	127	110	131	109
Total	134	127	126	181	150	167	146	163	146
B.Mus. (1959)									
Male	11	10	18	12	17	11	13	18	23
Female	15	20	33	31	21	32	24	24	35
Total	26	30	51	43	38	43	37	42	58

CONT'D: DEGREES CONFERRED BY YEAR, SCHOOL, AND SEX: FY 1970-71—1978-79

	70-71	71-72	72-73	73-74	74-75	75-76	76-77	77-78	78-79
Undergraduate Degrees (Continued)									
Arts & Sciences (Continued)									
B.S.Pcs. (1960)									
Male	2	1	1	1	1	1	1	0	3
Female	0	0	0	0	0	0	0	0	0
Total	2	1	1	1	1	1	1	0	3
Total Arts & Sciences									
Male	554	547	579	595	549	589	525	510	529
Female	469	493	467	592	499	516	448	466	442
Total	1,023	1,040	1,046	1,187	1,048	1,105	973	976	971
Business Administration									
B.B.A. (1915)									
Male	797	709	738	698	663	636	632	640	586
Female	76	77	84	87	124	164	175	225	220
Total	873	786	822	785	787	800	807	865	806
Education									
B.S.Ed. (1915)									
Male	181	202	178	165	139	150	157	149	115
Female	668	766	698	683	625	581	523	524	437
Total	849	968	876	848	764	731	680	673	552
Environmental Design									
B.L.A. (1970)									
Male	35	30	28	31	29	33	49	34	40
Female	0	0	0	2	3	8	7	16	9
Total	35	30	28	33	32	41	56	50	49
Home Economics									
B.S.H.E. (1919)									
Male	0	0	0	1	1	3	0	0	3
Female	114	167	165	197	191	207	190	200	203
Total	114	167	165	198	192	210	190	200	206
Journalism									
A.B.J. (1924)									
Male	138	137	156	157	186	196	174	158	145
Female	97	139	123	151	159	178	183	217	191
Total	235	276	279	308	345	374	357	375	336
Total Undergraduate Degrees									
Male	1,918	1,861	1,908	1,908	1,793	1,879	1,858	1,829	1,765
Female	1,437	1,657	1,558	1,733	1,658	1,712	1,621	1,759	1,608
Total	3,355	3,518	3,466	3,641	3,451	3,591	3,479	3,588	3,373
Professional Degrees									
Forest Resources									
B.S.F.R. (1912)									
Male	107	99	72	120	37	30	41	65	52
Female	0	0	0	2	1	3	7	3	8
Total	107	99	72	122	38	33	48	68	60

CONT'D: DEGREES CONFERRED BY YEAR, SCHOOL, AND SEX: FY 1970-71-1978-79

	70-71	71-72	72-73	73-74	74-75	75-76	76-77	77-78	78-79
Professional Degrees (Continued)									
Law									
J.D. (1969)									
Male	108	134	187	197	185	184	171	152	146
Female	1	3	2	13	15	33	39	52	40
Total	109	137	189	210	200	217	210	204	186
Pharmacy									
B.S.Ph. (1950)									
Male	106	113	122	125	86	99	100	99	87
Female	20	17	14	32	34	50	45	64	42
Total	126	130	136	157	120	149	145	163	129
Social Work									
B.S.W. (1975)									
Male					0	0	5	7	6
Female					0	4	28	35	31
Total					0	4	33	42	37
Veterinary Medicine									
D.V.M. (1922)									
Male	55	51	57	60	54	56	53	65	65
Female	4	6	3	7	10	19	20	21	20
Total	59	57	60	67	64	75	73	86	85
Total Professional Degrees									
Male	376	397	438	502	362	369	370	388	356
Female	25	26	19	54	60	109	139	175	141
Total	401	423	457	556	422	478	509	563	497
TOTAL DEGREES*									
Male	3,520	3,352	3,441	3,488	3,031	3,223	3,125	3,043	2,903
Female	2,437	2,499	2,562	2,772	2,660	2,862	2,712	2,753	2,515
Total	5,957	5,851	6,003	6,260	5,691	6,085	5,837	5,796	5,418

*The number of degrees conferred each year is determined by the sum of the August, December, March, and June graduates for the particular fiscal year.

Source: Registrar's Office

Figure 5
 TOTAL DEGREES CONFERRED
 FY 1960-1979

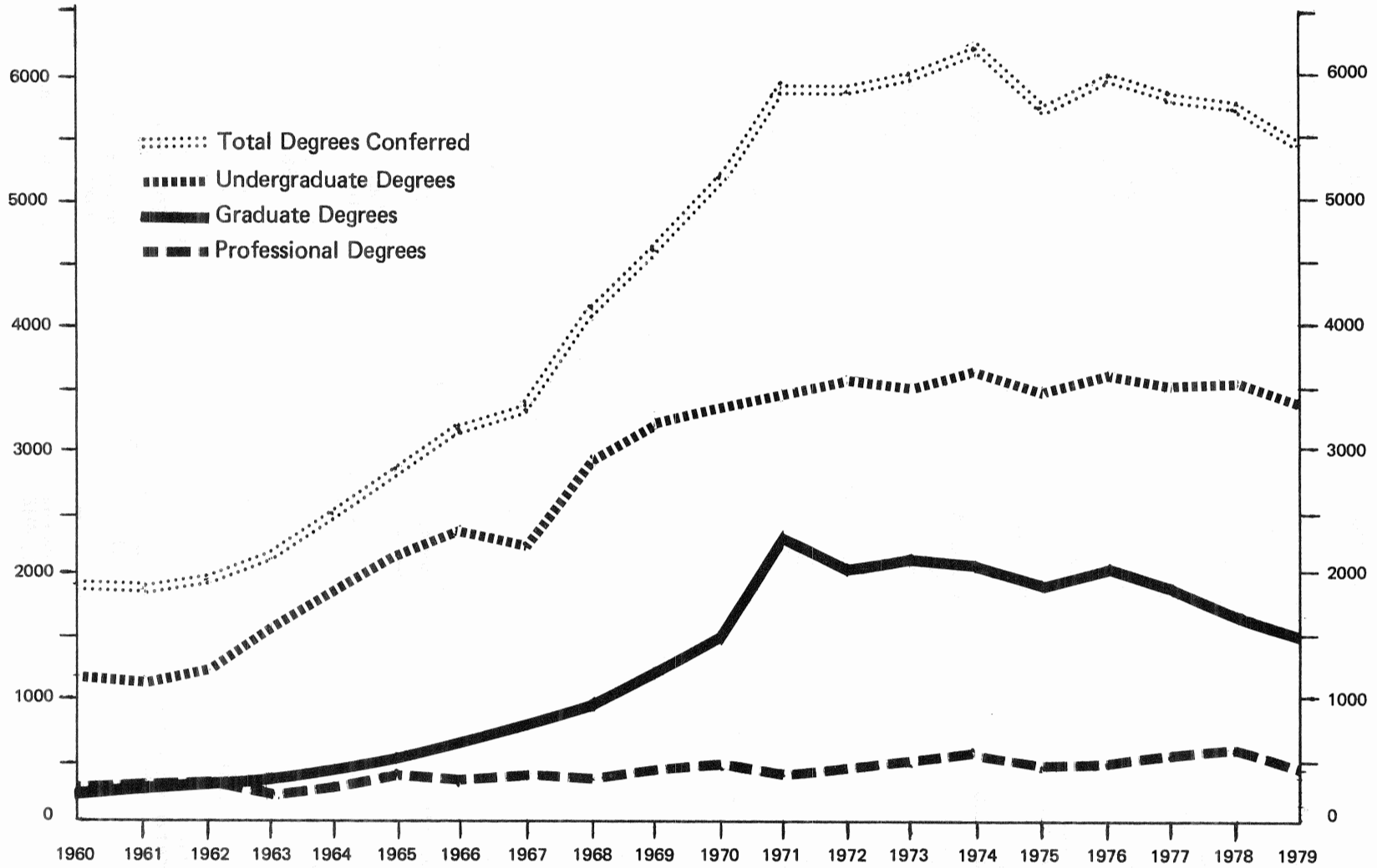

Data from pages 36-38

No degrees consistently best - (Ph.D. or PHD)

DEGREE MAJORS: 1979

Major/Degree(s)

Accounting
BBA, MACC

Administration in Special Education
EDS

Adult Education
MED, EDS, EDD

Advertising
ABJ

Agricultural Economics
BSA, MS, PHD

Agricultural Education
BSA, MED, EDS

Agricultural Engineering
BSAE, MS

Agricultural Extension
BSA, MAEXT

Agricultural Journalism
BSA

Agricultural Mechanization Technology
BSA

Agronomy
BSA, MS, PHD

Anatomy
MS

Animal Nutrition
PHD

Animal Science
BSA, MS, PHD

Anthropology
AB, MA

Area Studies
AB, ABJ

Art
AB, BFA, MFA, PHD

Art Education
BSED, MAED, MED, EDS, EDD

Art History
MA

Audiology Education
MED

Major/Degree(s)

Avian Medicine
MAM

Biochemistry
BS, BSA, MS, PHD

Biological Science
BSA

Biology
BS

Botany
BS, BSA, MS, PHD

Broadcast News
ABJ

Business Administration & Industrial Geography
BBA

Business Administration
MA, MBA, PHD

Business Education
BSED, MED, EDS, EDD

Business Systems
BBA

Chemistry
AB, BS, BSA, BSCEM, MS, PHD

Child & Family Development
BSHE, MHE, MS, PHD

Child Development
BSHE

Child Development/Early Childhood Education
BSHE

Child Development/Mental Retardation
BSHE

Classical Culture
AB

Classics
MA

Clothing & Textiles
BSHE

Clothing, Textiles, Interiors, and Furnishings
MS, MHE

Major/Degree(s)

Comparative Literature
AB, MA, PHD

Computer Science
AB, BS

Consumer Economics & Family Management
BSHE

Cooperative Vocational Education
MED

Counseling & Student Personnel Services
EDS, EDD, PHD

Criminal Justice
AB

Curriculum & Instruction
MED, EDS, EDD

Dairy Science
BSA, MS

Dance Education
BSED

Dietetics & Institution Management
BSHE

Distributive Education
BSED, MED, EDS

Drama
AB, BFA, MA, MFA

Early Childhood Education
BSED, MED, EDS, EDD

Early Childhood Special Education
MED

Ecology
PHD

Economics
AB, BBA, MA, PHD

Education
MA

Education of Exceptional Children
EDD, PHD

Education of Gifted
EDD

Educational Administration
MED, EDS, EDD

CONT'D: DEGREE MAJORS: 1979

<i>Major/Degree(s)</i>	<i>Major/Degree(s)</i>	<i>Major/Degree(s)</i>
Educational Measurements EDD	Forest Water Resources BSFR	Horticulture BSA, MS
Educational Media MED, EDS	Forestry Sciences BSFR	Housing BSHE
Educational Philosophy MED, EDD	French AB, MA, MAT	Housing, Family Management, & Consumer Economics MHE, MS
Educational Psychology BSED, MED, EDS, EDD, PHD	Furnishings & Interiors BSHE	Industrial Arts Education BSED, MED, EDS
Elementary Education MED, EDS, EDD	General Agriculture BSA	Industrial Relations BBA
Emotionally Disturbed Children MED, EDS	General Business BBA	Interdisciplinary Studies AB, BS, BFA
English AB, MA, MAT, PHD	Geographic Education EDD	International Business BBA
English Education BSED, MED, EDS	Geography AB, BS, MA, PHD	Interrelated Program in Exceptional Children MED
Entomology BS, BSA, MS, PHD	Geology AB, BS, MS, PHD	Journalism MA
Environmental Health BSEH	German AB, MA, MAT	Landscape Architecture BLA, MLA
Experimental Foods BSHE	Germanic and Slavic Languages AB	Language Education EDD
Family Development BSHE	Greek AB	Languages & Literature AB
Fashion Merchandising BSHE	Guidance & Counseling MED, EDS	Latin AB
Finance BBA	Health & Physical Education BSED	Law JD, LLM
Fish & Wildlife Biology BSFR	Health Education BSED, MED	Law & Accountancy MACC/JD
Food Science BSA, MS, PHD	Health Occupation Education BSED, MED	Law & Business Administration MBA/JD
Food Service Management BSHE	Higher Education EDD	Learning Disorders MED, EDS
Foods and Nutrition MHE, MS	History AB, MA, MAT, PHD	Library Education MED, EDS
Foreign Language Education BSED, MED, EDS	Home Economics MHE, MS	Linguistics MA, PHD
Forest Resources MFR, MS, PHD	Home Economics & Journalism BSHE	Magazines ABJ
Forest Resources Planning and Administration BSFR	Home Economics Education BSHE, MED, EDS	

CONT'D: DEGREE MAJORS: 1979

<i>Major/Degree(s)</i>	<i>Major/Degree(s)</i>	<i>Major/Degree(s)</i>
Management BBA	Nutrition Science BSHE	Recreation & Leisure Studies BSED, MED, EDS, EDD
Management Sciences BBA	Organizational Management BBA	Rehabilitation Counseling MED, EDS
Marketing BBA	Pharmacology (Veterinary Medicine) MS, PHD	Religion AB
Mathematics AB, BS, MA, PHD	Pharmacy BSPHR, MS, PHD	Research Design EDD
Mathematics Education BSED, MED, EDS, EDD	Philosophy AB, MA, PHD	Risk Management & Insurance BBA
Mathematics (Non-Thesis) MA	Physical Education MED, EDS, EDD	Romance Languages AB, MA, MAT, PHD
Medical Microbiology MS	Physics AB, BS, BSPCS, MS, PHD	Safety Education MED, EDS
Mental Retardation BSED, MED, EDS	Physics & Astronomy AB, BS, BSPA	School Psychology EDS, EDD
Microbiology AB, BS, BSA, MS, PHD	Physiology (Veterinary Medicine) MS, PHD	School Psychometrist MED
Middle School BSED	Plant Genetics BSA	School Social Services Education MED, EDS
Middle School Education MED, EDS	Plant Pathology BSA	Science Education BSED, MED, EDS, EDD
Molecular & Population Genetics MS, PHD	Plant Pathology and Plant Genetics BSA, MS, PHD	Social Science Education BSED, MED, EDS, EDD
Multiple Handicapped MED, EDS	Plant Protection & Pest Management BSA, MPPPM	Social Sciences AB
Music AB, BFA, MA, MFA	Political Science AB, MA, PHD	Social Work BSW, MSW
Music Composition BMUS	Poultry Science BSA, MS, PHD	Sociology AB, MA, PHD
Music Education BMUS, MED, MMED, EDS, EDD	Psychology AB, BS, MS, PHD	Sociology Education EDD
Music Literature BFA	Public Administration DPA, MPA	Spanish AB, MA, MAT
Music Performance BMUS	Public Relations ABJ	Speech Communication AB, MA
Music Theory BFA	Publication Management ABJ	Speech Education BSED, MED, EDS
Music Therapy BMUS	Reading Education MED, EDS, EDD, PHD	Speech Pathology MED, EDS, EDD
Newspapers ABJ	Real Estate & Urban Development BBA	Speech Pathology & Audiology BSED

CONT'D: DEGREE MAJORS: 1979

<i>Major/Degree(s)</i>	<i>Major/Degree(s)</i>	<i>Major/Degree(s)</i>
Statistics AB, BS, MS, PHD	Telecommunication Arts ABJ	Veterinary Parasitology MS, PHD
Student Personnel in Higher Education MED, EDS	Timber Management & Utilization BSFR	Veterinary Pathology MS, PHD
Supervision MED, EDS, EDD	Trade & Industrial Education BSED, MED, EDS	Vocational Education MED, EDS, EDD
Teacher Education EDD	Veterinary Medicine DVM	Zoology BS, MS, PHD
 <i>Joint Degree(s)</i>		 <i>Certificate Program(s)</i>
Pre-Medicine BS Three years at The University of Georgia and one year in the School of Medicine at the Medical College of Georgia		Afro-American Studies French Studies Latin American Studies Medical Studies Women's Studies
Pre-Dentistry BS Three years at The University of Georgia and one year in the School of Dentistry at the Medical College of Georgia		Pre-Professional Programs Pre-Forest Resources Pre-Journalism Pre-Pharmacy Pre-Theology Pre-Medicine - Pre-Dentistry Pre-Law Pre-Veterinary Medicine Allied Health
Pre-Veterinary Medicine BS Three years at The University of Georgia and one year in the College of Veterinary Medicine at the University of Georgia		
Bachelor of Science and Bachelor of Science in Engineering BS and BSE Three years at The University of Georgia and two years at the Georgia Institute of Technology		

ACADEMIC INFORMATION

CLASS SIZES, COURSES, AND SECTIONS: REGULAR ENROLLMENT
FY 1978 - 79

	<i>Junior Division</i>	<i>Senior Division</i>	<i>Professional Division</i>	<i>Graduate Division</i>	<i>All Divisions</i>
Average Class Size Per Course Section	28	22	37	11	25
Number of Courses	472	1,930	285	2,266	4,953
Number of Class Sections	4,170	5,677	646	6,184	16,677

TOTAL UNIVERSITY STUDENT CREDIT HOURS
FY 1978 - 79

	<i>Junior Division</i>	<i>Senior Division</i>	<i>Professional Division</i>	<i>Graduate Division</i>	<i>Total</i>
Regular Enrollment	395,663	375,520	78,724	132,626	982,533
In-Service Education	10	2,929		15,606	18,545
Evening	13,512	1,300			14,812
Extension	4,865	235			5,100
Independent Study	3,396	2,991		5	6,392
Regents' Study Abroad	75	495		10	580
Subtotal	417,521	383,470	78,724	148,247	1,027,962
Military	852	803			1,655
TOTAL	418,373	384,273	78,724	148,247	1,029,617

Source: Office of Institutional Research and Planning

Perciled #1's = 1980 mbs

DISTRIBUTION OF STUDENT CREDIT-HOUR LOADS
FALL QUARTER 1979

Credit Hour Load	Special Studies	Frosh	Soph	Junior	Senior	SONAT*	Irreg. & Transient	Grad	Prof	Total
NC**	1	2	6	39	87	(2)	24	35	1	25
1		1	1	31	135		1	125		31
2			1	13	53		2	31		11
3				13	35		4	20		29
4				3	2		1	8		10
5		28	39	50	130	(3)	87	1,529	34	1,866
6	21	5	7	5	15		3	78	1	112
7	1		2	1	10		2	23	4	40
8	4		1	4	20	(1)	1	62	2	89
9		2	1	6	15		3	36	5	67
10	5	60	154	209	407	(4)	52	1,025	7	1,923
11	5	12	42	59	109		6	309	10	550
12	5	20	40	47	95		4	77	56	349
13	15	20	42	47	101		4	82	72	394
14	8	25	38	62	67		2	23	170	397
15	35	2,252	1,723	2,173	1,711	(33)	100	409	309	8,732
16	29	707	857	716	558	(2)	8	204	513	3,596
17	151	213	204	209	219	(1)	10	32	87	1,102
18	33	83	97	158	201	(1)	4	7	42	648
19	7	17	34	62	76		3	3	184	384
20	8	53	89	195	361	(1)	7	23	18	756
21	3	7	37	56	129		1	2	90	324
22	1	3	6	18	42			2	5	83
23	1			12	19		1		1	34
24				4	6				70	80
25	1	4	4	7	24		1	1	2	42
26		1	1	4	10				1	17
27	1		1	2	3					7
28			1	1	1					2
29				1	1					1
30			1	1	3		1			5
31										1
32					1				3	4
33					2					2
34										1
35					1					2
TOTAL	326	3,513	3,429	4,134	4,364	(48)	304	3,974	1,655	21,711

*Students of Nursing, Athens (SONAT) not included in totals—
**NC = Registered and paid fees, but withdrew, cancelled registration, or enrolled as auditor
Source: Office of Institutional Research and Planning

Average Load
 16.1 15.2 15.2 15.3 15.1 11.1 9.0 16.4 14.1

51

STUDENT CLASS RANK BY STUDENT CLASSIFICATION
FALL QUARTER 1979 CUMULATIVE GRADE POINT AVERAGE

STUDENT LEVEL	<i>Lower Limit of Cumulative Grade Point Average and Number in Group</i>										AVG. GPA
	UPPER 1/10		UPPER 1/4		UPPER 1/3		UPPER 1/2		UPPER 2/3		
	No.	GPA	No.	GPA	No.	GPA	No.	GPA	No.	GPA	
Special Studies	56	3.00	73	2.14	107	2.00	338	0.00	338	0.00	1.16
Freshman	362	3.67	747	3.33	1,174	3.00	1,609	2.67	2,021	2.33	2.58
Sophomore	365	3.58	894	3.17	1,216	3.00	1,781	2.67	2,373	2.33	2.65
Junior	395	3.67	973	3.29	1,281	3.06	1,938	2.76	2,582	2.45	2.76
Senior	533	3.64	1,338	3.31	1,773	3.14	2,693	2.86	3,581	2.59	2.87
Irregular & Transient	47	4.00	73	3.67	95	3.50	141	3.05	190	2.76	2.90
Professional	(Not reported due to differences in the calculation of grade point average.)										
Graduate	844	4.00	1,013	3.91	1,340	3.83	2,055	3.67	2,691	3.50	3.54
SONAT*	5	3.50	16	3.33	18	3.29	27	3.02	36	2.85	2.95

*Students of Nursing, Athens

Source: Office of Institutional Research and Planning

DISTRIBUTION OF GRADES BY CLASS FALL QUARTERS 1977-1979

Quarter and Class	A	B	C	D	F	WF	S	U	V	I	W	NR
Fall 1977												
Undergraduate												
Special Studies	13.4%	29.2%	24.5%	10.6%	2.6%	0.2%	14.8%	0.9%	-%	1.7%	2.0%	-%
Freshman	21.2	29.4	22.9	7.4	4.1	0.3	10.1	0.3	*	1.4	2.6	0.2
Sophomore	23.0	30.0	20.1	6.6	3.8	0.4	10.4	0.3	*	1.7	3.4	0.2
Junior	28.4	31.7	19.1	5.5	3.3	0.4	6.5	0.2	0.1	2.0	2.7	0.1
Senior	29.8	31.6	16.7	3.5	2.0	0.2	10.6	0.2	0.2	2.8	2.3	0.1
Irregular	36.6	26.1	13.9	3.6	2.3	0.4	5.9	-	1.1	4.0	5.8	0.2
Total Undergraduate	25.8	30.6	19.6	5.7	3.2	0.3	9.4	0.3	0.1	2.0	2.8	0.2
Professional**	25.4	41.8	16.5	2.1	1.2	0.1	9.4	*	0.1	2.7	0.7	*
Graduate	49.5	21.8	3.7	0.2	0.3	*	14.6	0.2	0.8	6.6	2.1	0.2
Fall 1978												
Undergraduate												
Special Studies	16.3%	29.8%	26.0%	8.7%	4.9%	0.5%	8.2%	0.6%	-%	1.3%	3.5%	0.2%
Freshman	22.2	29.6	24.1	7.5	3.5	0.3	7.1	0.4	0.1	1.4	3.3	0.4
Sophomore	23.6	29.8	19.5	5.8	3.8	0.5	9.3	0.6	0.1	1.8	4.4	0.8
Junior	28.2	31.1	17.6	5.0	2.8	0.4	7.0	0.4	0.1	2.2	4.4	0.8
Senior	32.7	30.2	15.0	2.8	1.9	0.2	9.7	0.6	0.2	2.6	3.1	1.1
Irregular	36.0	26.4	12.4	3.4	1.9	0.2	5.9	-	0.7	3.4	8.4	1.1
Total Undergraduate	27.0	30.1	18.8	5.2	3.0	0.3	8.3	0.5	0.1	2.0	3.9	0.8
Professional**	21.4	40.1	20.7	3.4	1.1	*	9.2	0.1	*	1.8	0.9	0.3
Graduate	46.2	22.2	2.6	0.3	0.2	0.1	15.4	0.1	0.7	6.7	2.6	2.7
Fall 1979												
Undergraduate												
Special Studies	15.4%	27.2%	18.2%	4.5%	3.5%	0.8%	24.1%	1.8%	-%	1.5%	2.7%	0.3%
Freshman	21.2	30.4	24.8	7.7	4.1	0.4	5.5	0.7	-	1.2	3.0	1.0
Sophomore	24.2	28.6	20.8	5.8	3.5	0.5	8.5	0.9	0.1	1.6	4.3	1.2
Junior	28.2	30.9	18.6	5.0	2.6	0.4	6.5	0.9	0.1	1.9	4.0	0.8
Senior	31.7	30.4	15.1	3.1	1.7	0.3	9.9	1.1	0.2	2.6	3.0	0.9
Irregular	34.9	30.2	13.7	3.0	2.0	0.2	4.1	0.5	1.2	2.7	6.2	1.2
Total Undergraduate	26.6	30.1	19.4	5.2	2.9	0.4	8.0	0.9	0.1	1.9	3.6	1.0
Professional***	12.4	19.8	10.4	1.7	0.6	*	5.0	0.1	*	0.4	0.5	49.0
Graduate	45.6	21.5	3.2	0.3	0.2	0.1	15.2	0.2	0.9	7.6	2.7	2.3

*Less than 0.1 percent

**Law grades were not included in the professional grade distributions.

***Law grades were not reported at the time the grade distribution was made.

Key: WF = Withdrew Failing; S = Satisfactory; U = Unsatisfactory; V = Audit; I = Incomplete; W = Withdrew; NR = None Reported

Source: Office of Institutional Research and Planning

HONORS PROGRAM ENROLLMENT AND SECTIONS
FY 1978

<i>School/Students/Sections</i>	<i>Summer</i>	<i>Fall</i>	<i>Winter</i>	<i>Spring</i>	<i>Total</i>
<i>Arts & Sciences</i>					
Students	47	1,014	879	739	2,679
Sections	4	66	57	53	180
<i>Business</i>					
Students	—	102	109	110	321
Sections	—	6	5	6	17
TOTAL					
Students	47	1,116	988	849	3,000
Sections	4	72	62	59	197
<i>Average Students per Section</i>					
Arts & Sciences	11.8	15.4	15.4	13.9	14.9
Business	—	17.0	21.8	18.3	18.9
Total	11.8	15.5	15.9	14.4	15.2

HONORS PROGRAM AWARDS
FY 1963-64 - 1978-79

<i>Year</i>	<i>Graduates With General Honors</i>	<i>Junior Certificate Winners</i>	<i>Year</i>	<i>Graduates With General Honors</i>	<i>Junior Certificate Winners</i>
1963	—	40	1972	94	182
1964	19	44	1973	121	165
1965	20	70	1974	137	193
1966	31	66	1975	111	199
1967	39	84	1976	138	184
1968	35	71	1977	158	192
1969	46	94	1978	140	202
1970	55	84	1979	143	219
1971	82	127			

Source: Annual Reports of Honors Program 1978-1979

DISTRIBUTION OF HONORS STUDENTS BY MAJOR AND CLASS
FALL 1979

<i>College and Major</i>	<i>Class</i>				<i>Total</i>
	<i>Fr. (1st)</i>	<i>So. (2nd)</i>	<i>Jr. (3rd)</i>	<i>Sr. (4th)</i>	
Agriculture	6	21	14	10	51
Arts & Sciences					
Anthropology	0	2	1	2	5
Art	9	8	9	12	38
Area Study Major	0	0	0	3	3
Biochemistry	8	3	4	5	20
Biology	14	12	11	10	47
Chemistry	11	10	9	7	37
Comparative Literature	0	0	1	1	2
Drama	4	3	2	2	11
Economics	0	1	3	4	8
English	9	6	10	5	30
Geography	0	0	0	1	1
Geology	2	1	2	5	10
Germanic and Slavic Languages	2	0	0	3	5
History	7	4	4	10	25
Mathematics	11	5	8	5	29
Medical Technology	2	1	3	0	6
Microbiology	0	1	7	9	17
Music	9	7	8	11	35
Philosophy & Religion	0	1	3	2	6
Physics	3	6	3	2	14
Political Science	8	14	11	19	52
Pre-Dentistry	3	3	2	0	8
Pre-Engineering	3	1	3	0	7
Pre-Medicine	30	33	17	2	82
Pre-Nursing	3	0	2	1	6
Pre-Law	20	11	4	4	39
Pre-Pharmacy	1	4	0	0	5
Pre-Veterinary Medicine	12	8	3	2	25
Psychology	6	9	6	6	27
Romance Languages	1	5	2	1	9
Sociology & Social Science	1	2	2	0	5
Statistics & Computer Science	8	3	7	7	25
Zoology	0	1	1	2	4
Undecided	24	40	11	4	79
Total Arts & Sciences	211	205	159	147	722
Business Administration	51	77	46	42	216
Education	6	6	10	3	25
Environmental Design	0	4	5	6	15
Forest Resources	2	6	2	1	11
Home Economics	2	2	5	6	15
Journalism	35	45	42	34	156
Pharmacy	0	0	1	4	5
Social Work	2	1	1	1	5
TOTAL	315	367	285	254	1,221

Source: Honors Program

STATISTICAL ANALYSIS OF ADVANCED PLACEMENT

July 1977-June 1978

<i>Subject</i>	<i>Total Exemption Tests</i>	<i>With Credit</i>	<i>Without Credit</i>	<i>Total Exemptions</i>
Art	4	—	—	—
Biology	268	63	—	63
Chemistry	243	44	—	44
English	2,807	3,373	16	3,389
French	332	143	455	598
German	63	32	85	117
Hebrew	—	—	—	—
History	2,802	112	1,762	1,874
Italian	1	—	1	1
Latin	28	4	39	43
Math	2,780	1,032	—	1,032
Music	—	—	—	—
Physics	16	—	7	7
Political Science	222	10	50	60
Psychology	94	5	9	14
Russian	—	—	—	—
Spanish	376	110	440	550
TOTAL	10,036	4,928	2,864	7,792
Percent of credits and exemptions	100%	49%	29%	78%

July 1978-June 1979

Art	5	—	2	2
Biology	281	67	—	67
Chemistry	248	24	—	24
English	3,004	749	2,823	3,572
French	369	130	503	633
German	67	33	103	136
Hebrew	3	4	4	8
History	3,045	124	1,992	2,116
Italian	2	2	2	4
Latin	32	21	49	70
Math	3,094	1,215	—	1,215
Music	1	1	—	1
Physics	14	—	7	7
Political Science	222	11	36	47
Psychology	83	4	5	9
Russian	1	—	1	1
Spanish	413	217	548	765
TOTAL	10,884	2,602	6,075	8,677
Percent of credits and exemptions	100%	24%	56%	80%

Source: Annual Reports of Honors Program 1978-79

GRADUATE TEACHING AND RESEARCH ASSISTANTSHIPS
SUPPORTED BY DEPARTMENTS
FALL 1979

<i>Type</i>	<i>Number of Assistantships</i>	<i>Number of Assistants</i>
Graduate Assistants	835	734
Graduate Business Law Assistants	19	19
Graduate Teaching Assistants	222	215
Graduate Laboratory Assistants	322	304
Graduate Research Assistants	577	455
Veterinary Medicine Graduate Assistants	21	17
TOTAL	1,996	1,744

Source: Office of Institutional Research and Planning

GRADUATE FELLOWSHIPS AND ASSISTANTSHIPS
AWARDED THROUGH THE GRADUATE SCHOOL
FALL 1979

<i>Type</i>	<i>Number</i>
NSF Graduate Fellows	4
Graduate Research Assistants	24
Graduate Non-Teaching Assistants	249
TOTAL	277

Source: Office of the Dean of the Graduate School

**MATRICULATION FEES BY QUARTER
FALL 1972-FALL 1979**

	<i>Maintenance</i>	<i>Non-Resident Fees</i>	<i>Student Fees *</i>	<i>Total Resident Fees</i>	<i>Total Non-Resident Fees</i>
Fall 1972-Summer 1973					
12 or more Quarter Hours					
Forestry	\$ 148.00	\$ 240.00	\$ 28.00	\$ 176.00	\$ 416.00
Law	157.00	240.00	28.00	185.00	425.00
Veterinary Medicine	172.00	600.00	28.00	200.00	800.00
Other Schools and Colleges	145.00	240.00	28.00	173.00	413.00
Per Quarter Hour: Less than 12					
Law	14.00	20.00	28.00		
Veterinary Medicine	15.00	50.00	28.00		
Other Schools and Colleges	12.00	20.00	28.00		
Fall 1973-Summer 1974					
12 or more Quarter Hours					
Forest Resources	\$ 148.00	\$ 240.00	\$ 34.50	\$ 182.50	\$ 422.50
Law	157.00	240.00	34.50	191.50	431.50
Veterinary Medicine	172.00	600.00	34.50	206.50	806.50
Other Schools and Colleges	145.00	240.00	34.50	179.50	419.50
Per Quarter Hour: Less than 12					
Law	14.00	20.00	34.50		
Veterinary Medicine	15.00	50.00	34.50		
Other Schools and Colleges	12.00	20.00	34.50		
Fall 1974-Summer 1975					
12 or more Quarter Hours					
Forest Resources	\$ 148.00	\$ 240.00	\$ 36.00	\$ 184.00	\$ 424.00
Law	157.00	240.00	36.00	193.00	433.00
Veterinary Medicine	172.00	600.00	36.00	208.00	808.00
Other Schools and Colleges	145.00	240.00	36.00	181.00	421.00
Per Quarter Hour: Less than 12					
Law	14.00	20.00	36.00		
Veterinary Medicine	15.00	50.00	36.00		
Other Schools and Colleges	12.00	20.00	36.00		
Fall 1975-Winter 1976					
12 or more Quarter Hours					
Forest Resources	\$ 172.00	\$ 288.00	\$ 37.00	\$ 209.00	\$ 497.00
Law	182.00	288.00	37.00	219.00	507.00
Veterinary Medicine**	200.00	NA	37.00	237.00	NA
Other Schools and Colleges	168.00	288.00	37.00	205.00	493.00
Per Quarter Hour: Less than 12					
Law	16.00	24.00	37.00		
Veterinary Medicine	17.00	NA	37.00		
Other Schools and Colleges	14.00	24.00	37.00		
Spring 1976-Summer 1977					
12 or more Quarter Hours					
Forest Resources	\$ 189.00	\$ 317.00	\$ 37.00	\$ 226.00	\$ 543.00
Law	200.00	317.00	37.00	237.00	554.00
Veterinary Medicine	220.00	NA	37.00	257.00	NA
Other Schools and Colleges	185.00	317.00	37.00	222.00	539.00
Per Quarter Hour: Less than 12					
Law	17.00	26.00	37.00		
Veterinary Medicine	19.00	NA	37.00		
Other Schools and Colleges	15.00	26.00	37.00		

CONT'D: MATRICULATION FEES BY QUARTER

	<i>Maintenance</i>	<i>Non-Resident Fees</i>	<i>Student Fees*</i>	<i>Total Resident Fees</i>	<i>Total Non-Resident Fees</i>
Fall 1977-Summer 1978					
12 or more Quarter Hours					
Forest Resources	\$ 189.00	\$ 317.00	\$ 49.00	\$ 238.00	\$ 555.00
Law	200.00	317.00	49.00	249.00	566.00
Veterinary Medicine	220.00	NA	49.00	269.00	NA
Other Schools and Colleges	185.00	317.00	49.00	234.00	551.00
Per Quarter Hour: Less than 12					
Law	17.00	26.00	49.00		
Veterinary Medicine	19.00	NA	49.00		
Other Schools and Colleges	15.00	26.00	49.00		
Fall 1978-Spring 1979					
12 or more Quarter Hours					
Forest Resources	\$ 189.00	\$ 317.00	\$ 51.00	\$ 240.00	\$ 557.00
Law	200.00	317.00	51.00	251.00	568.00
Veterinary Medicine	220.00	NA	51.00	271.00	NA
Other Schools and Colleges	185.00	317.00	51.00	236.00	553.00
Per Quarter Hour: Less than 12					
Law	17.00	26.00	51.00		
Veterinary Medicine	19.00	NA	51.00		
Other Schools and Colleges	15.00	26.00	51.00		
Summer 1979-Fall 1979					
12 or more Quarter Hours					
Forest Resources	\$ 199.00	\$ 350.00	\$ 56.00	\$ 255.00	\$ 605.00
Law	210.00	350.00	56.00	266.00	616.00
Veterinary Medicine	231.00	NA	56.00	287.00	NA
Other Schools and Colleges	195.00	350.00	56.00	251.00	601.00
Per Quarter Hour: Less than 12					
Law	18.00	30.00	56.00		
Veterinary Medicine	20.00	NA	56.00		
Other Schools and Colleges	16.00	30.00	56.00		

*Athletic fees are not applied during Summer quarter. Student Health and Student Activity fees are reduced during Summer quarter.

**Veterinary Medicine joined the SREB common market Fall 1975. Students from participating states enroll on an in-state basis.

NA: Not Applicable

Source: Office of Institutional Research and Planning

STUDENT-RELATED INFORMATION

THE DIVISION OF STUDENT AFFAIRS, because it believes that student potential is enhanced through a systematic emphasis on individual needs, provides services and programs that help students (1) adjust to, understand, evaluate, and use available academic resources; (2) plan, prepare for, and pursue their life work; (3) learn to know, live with, appreciate, and enjoy others in harmony and with fulfillment and mutual respect; and (4) maintain mental and physical health and strength as they integrate personal, professional, and social values.

The Office of the Vice President for Student Affairs and Dean of Students provides leadership, coordination, and budgetary supervision for the ten departments within Student Affairs:

The Career Planning and Placement Office assists students both before and after graduation to explore career options and pursue career goals. In addition, this department assists students who seek employment while attending the University, supplies information regarding professional and graduate schools, and provides comprehensive placement services.

The Counseling and Testing Center provides direction for students undecided about a major or career. Professional counselors help students define their abilities through personality and interest tests, a career library, audio-slide presentations, and taped interviews describing majors offered by the University.

The Department of Student Activities contributes to students' social, cultural, recreational, and intellectual development through five programming areas: Communiversities, the Committee for Black Programs, Fraternity and Sorority Affairs, Student Clubs and Organizations, and the University Union. This department also publishes a quarterly activities calendar, processes the student I.D. card, and maintains an Information Center in Memorial Hall.

The Department of University Housing provides residence hall and family housing accommodations for students; it also serves as a liaison between the University and those fraternity and sorority corporations with houses on University property. The department sponsors a variety of recreational and educational programs and maintains a student and professional staff whose efforts are directed to promoting students' personal, social, and scholastic development.

The Office of International Services and Programs offers services to both foreign and American students that promote international understanding. In addition to advising foreign students on personal problems, immigration matters, finances, and housing, this office advises American students and faculty interested in work, study, or travel abroad.

The Office of Judicial Programs offers students advice and assistance in legal matters related to the University and assists in the formulation and enforcement of University policy. It further supervises the Student Judiciary System and the Defender-Advocate Society, conducts legal research, and consults with individuals regarding alleged violations of University regulations.

The Office of the Registrar maintains permanent academic records and processes class rolls and grade reports. The Registrar also publishes a quarterly Schedule of Classes, coordinates registration, provides transcript services, assists with graduation, determines residency status, and administers the program of benefits for veterans.

CONT'D: THE DIVISION OF STUDENT AFFAIRS

The Student Financial Aid Office administers the University's financial aid programs and provides financial counseling and assistance in the form of loans, scholarships, grants, and work/study opportunities for qualified students.

The Undergraduate Admissions Office advises prospective students regarding admission to the University and coordinates the University's Orientation Program for new students. This office reviews applications for admission and readmission and determines transfer credit for courses taken at other institutions.

The University Health Services maintains a professional staff of physicians, nurses, counselors, and technicians to provide students with comprehensive physical and mental health services on an outpatient and inpatient basis. Its services include physical therapy, laboratory and x-ray facilities, specialty clinics, a pharmacy, and a voluntary accident/sickness insurance policy for students.

CAREER PLANNING AND PLACEMENT SERVICE

	1977-78	1978-79	1979-80 (Estimated)
<i>Senior-Graduate-Alumni</i>			
Number Active Files Beginning of Year	2,052	1,968	2,077
Number Added During the Year	2,589	2,950	2,900
Total Case Load	4,641	4,918	4,977
Total Placement	2,673	2,841	2,800
Number Active Files End of Year	1,968	2,077	2,177
<i>Campus Interview Visits</i>			
Business and Industry	520	651	600
Educational Institutions	89	153	140
Government Agencies	82	111	100
Military Organizations	41	41	50
Graduate/Professional Schools	13	8	10
Co-op/Intern/Summer	31	51	60
Total Visits	776	1,015	960
<i>Student Employment</i>			
Number of Individual Applicants	3,666	3,549	3,600
Number of Personal Interviews	5,538	5,530	5,500
Number of Reported Job Placements	1,829	1,853	1,800

Source: Career Planning and Placement Office

SOCIAL SORORITIES AND FRATERNITIES

<i>SORORITIES</i>	<i>Date Established on Campus</i>	<i>Total Membership September 1979</i>
Alpha Chi Omega	1938	138
Alpha Delta Pi	1933	141
Alpha Gamma Delta	1923	82
Alpha Omicron Pi	1934	132
Chi Omega	1922	157
Delta Delta Delta	1933	138
Delta Gamma	1967	144
Delta Phi Epsilon	1935	112
Kappa Alpha Theta	1937	147
Kappa Delta	1924	131
Kappa Kappa Gamma	1947	140
Phi Mu	1921	145
Pi Beta Phi	1936	127
Sigma Delta Tau	1924	77
Sigma Kappa	1964	60
Zeta Tau Alpha	1949	145
TOTAL MEMBERSHIP		2,016

<i>FRATERNITIES</i>	<i>Date Established on Campus</i>	<i>Total Membership September 1979</i>
Alpha Epsilon Pi	1926	79
Alpha Gamma Rho	1927	46
Alpha Phi Alpha	1969	20
Alpha Tau Omega	1878	108
Chi Phi	1867	74
Chi Psi	1890	79
Delta Chi	1965	35
Delta Tau Delta	1882	48
Kappa Alpha	1868	89
Kappa Alpha Psi	1970	20
Kappa Sigma	1901	52
Lambda Chi Alpha	1915	78
Omega Psi Phi	1973	13
Phi Beta Sigma	1975	11
Phi Delta Theta	1871	73
Phi Gamma Delta	1968	77
Phi Kappa Psi	1974	23
Phi Kappa Tau	1950	41
Phi Kappa Theta	1967	12
Pi Kappa Alpha	1908	85
Pi Kappa Phi	1915	24
Sigma Alpha Epsilon	1866	99
Sigma Chi	1872	105
Sigma Nu	1873	60
Sigma Phi Epsilon	1963	73
Sigma Pi	1948	15
Tau Epsilon Phi	1919	85
Tau Kappa Epsilon	1971	89
Theta Chi	1948	32
Zeta Beta Tau	1915	43
TOTAL MEMBERSHIP		1,688

Source: Advisor to Sororities, Advisor to Fraternities, Department of Student Activities, Division of Student Affairs.

HONORARY FRATERNITIES
AT THE UNIVERSITY OF GEORGIA

<i>National Honorary Fraternities</i>	<i>Date</i>	<i>Type</i>
Alpha Epsilon Delta	1932	Pre-medical
Alpha Kappa Psi	1922	Professional Business
Alpha Lambda Delta	1934	Freshman Academic
Alpha Zeta	1914	Agriculture, Forestry, Veterinary Medicine, Home Economics, and Environmental Design
Beta Alpha Psi	1963	Accounting
Beta Gamma Sigma	1918	Commerce and Business Administration
Blue Key	1926	Student Activities
Gamma Iota Sigma	1975	Risk Management and Insurance
Gamma Sigma Delta	1961	Agriculture, Forestry, Home Economics, and Veterinary Medicine
Gamma Theta Upsilon	1966	Geography
Golden Key	1978	Scholastic
Kappa Delta Epsilon	1956	Education
Kappa Delta Pi	1929	Education
Kappa Tau Alpha	1929	Journalism
Mortar Board	1939	Leadership
Omicron Delta Epsilon	1963	Economics
Omicron Delta Kappa	1934	Leadership
Phi Alpha Theta	1956	History
Phi Beta Kappa	1914	Liberal Arts
Phi Eta Sigma	1938	Freshman Academic
Phi Kappa Phi	1923	General
Phi Sigma	1951	Biological Sciences
Phi Sigma Tau	1973	Philosophy
Phi Zeta	1925	Veterinary Medicine
Pi Sigma Alpha	1948	Government and Political Science
Psi Chi	1929	Psychology
Rho Chi	1949	Pharmacy
Rho Lambda	1976	Panhellenic
Sigma Delta Pi	1955	Spanish
Sigma Xi	1946	Scientific Research
Xi Sigma Pi	1941	Forestry

In addition to the national honoraries, the following local honorary fraternities exist to recognize student achievement:

Aghon Society
Biftad

Greek Horsemen
Gridiron

Sphinx
Z-Club

Zodiac
Pyramid

Source: Department of Student Activities

Lines too close together

Be consistent in treatment of totals. Best to indent, not

Capitalize + use underline above

FINANCIAL AID PROGRAMS
PRIVATE AND STATE-ADMINISTERED

Programs	1977-78		1978-79		Estimated 1979-80	
	Number*	Amount	Number*	Amount	Number*	Amount
State Direct Loans	61	\$ 88,916	58	\$ 81,318	60	\$ 80,000
Georgia Higher Education Assistance Corporation Loans	2,211	2,747,425	1,722	2,539,980	1,900	3,000,000
Guaranteed Loans and Scholarships	416	491,700	571	833,892	600	900,000
Other States	1,171	731,600	687	358,396	700	375,000
Other Outside Scholarship Programs						
TOTAL	3,859	\$ 4,059,641	3,038	\$ 3,813,586	3,260	\$ 4,355,000

*Represents number of awards, not unique students receiving financial aid

FINANCIAL AID PROGRAMS
UNIVERSITY-ADMINISTERED

Programs	1977-78		1978-79		Estimated 1979-80	
	Number*	Amount	Number*	Amount	Number*	Amount
National Direct Student Loans	1,195	\$ 1,086,781	1,309	\$ 1,318,369	1,300	\$ 1,300,000
University Trust Fund Loans	115	120,717	145	125,380	150	125,000
University Emergency Loans	1,500	162,472	1,650	177,472	1,700	175,000
Health Professions Loans	128	184,855	132	212,632	110	180,000
College Work Study Programs	867	499,706	905	564,903	900	560,000
Basic Educational Opportunity Grants	1,709	1,522,565	1,906	1,597,632	2,700	2,000,000
Educational Opportunity Grants	65	29,170	44	19,445	50	20,000
Law Enforcement Grants	61	25,000	57	25,000	0	0
Georgia Incentive Scholarships	981	336,100	1,077	388,200	1,100	400,000
General Motors Scholarships	1	1,100				
Kahn Memorial Scholarships	10	8,701				
National Merit Scholarships	166	97,000	151	86,800	147	85,000
National Achievement Scholars	36	39,000	35	26,800	38	25,000
Regents Scholarships	90	51,481	130	69,048	110	60,000
Other Scholarship Programs	410	400,000	580	522,870	600	550,000
TOTAL	7,334	\$ 4,564,648	8,121	\$ 5,134,551	8,905	\$ 5,480,000

*Represents number of awards, not unique students receiving financial aid

Source: Student Financial Aid Office

99

Can this be turned around?

UNIVERSITY HEALTH SERVICE

Patient Services

	1977-78	1978-79
Outpatient Services		
Number of Individuals seen as Outpatients	15,186	15,616
Total Student Visits for Outpatient Services	72,357	72,193
Total Student Visits for Physical Health	67,464	66,919
Visits Treated Primarily by Physicians	19,344	24,859
Visits Treated Primarily by Nursing Staff	19,076	19,831
Visits Treated Primarily by Practitioners in Training	5,879	3,792
Visits to Immediate Care	11,948	12,320
Visits to Dermatology Clinic	604	586
Visits to Sexual Health Seminar	997	1,504
Visits to High Blood Pressure Clinic	288	119
Visits to Allergy/Immunization Clinic	3,371	3,834
Visits for Directed Self-Care	4,331	1,953
Visits to Physical Therapist	2,422	956
Visits to Diet Clinic	676	999
Visit Type Unspecified	15	7
Total Student Visits to Mental Health Division	4,878	5,267
Student Visits for Personal, Vocational, Educational, Premarital and Marital, Social, and Financial Counseling on Individual or Couple Basis	4,693	4,854
Student Participation in Psychotherapy Groups, Sensitivity and Growth Groups, and Encounter and Marathon Sessions	185	413
Inpatient Services		
Total Students Admitted to Hospital	105	124
Total Students Admitted to Intermediate Care	747	656
Total Patients Admitted	852	697
Auxiliary Services		
Total Prescriptions Filled by Pharmacy	45,905	45,120
Total Laboratory Procedures Processed	55,295	57,764
Total X-ray Films Taken	6,209	4,987

Distribution of Patient Problems

	1977-78		1978-79	
	Number	Percent	Number	Percent
Problems Seen				
Eye, Ear, Nose, and Throat	5,415	6.83%	5,306	6.80%
Respiratory, Cardiovascular	13,756	17.34	11,988	15.37
Gastrointestinal	3,026	3.81	3,242	4.16
Urinary Tract	2,445	3.08	2,696	3.46
Gynecology	12,110	15.26	11,971	15.35
Endocrine (Non-gynecologic)	125	0.16	162	0.21
Dermatology	7,903	9.96	8,226	10.55
Trauma-Musculo-Skeletal	10,341	13.03	10,505	13.47
Mental Health	5,410	6.82	5,632	7.22
Non-specific—Not Classified Elsewhere	5,040	6.35	5,976	7.66
Health Maintenance	13,765	17.35	12,291	15.76

Source: Office of Director of the University Health Service

smaller type

STUDENT HOUSING

Residence Halls

<i>Women's Residence Halls</i>	<i>Date of Initial Occu- pancy</i>	<u><i>Fall 1979</i></u>		<i>Men's Residence Halls</i>	<i>Date of Initial Occu- pancy</i>	<u><i>Fall 1979</i></u>	
		<i>Occupancy</i>	<i>Capacity</i>			<i>Occupancy</i>	<i>Capacity</i>
Boggs	1961	165	164	Hill	1961	175	168
Brumby	1966	1,017	1,000	Lipscomb	1961	170	162
Church	1961	174	164	McWhorter	1967	164	167
Mary Lyndon	1937	120	123	Milledge	1921	160	154
Mell	1961	168	162	Morris	1957	138	148
Payne	1939	218	204	Russell	1967	1,026	1,008
Rutherford	1938	151	157	Subtotal 6 Bldgs		1,833	1,807
Subtotal 7 Bldgs		2,013	1,974				

<i>Coeducational Residence Halls</i>	<i>Date of Initial Occupancy</i>	<u><i>Fall 1979 Total</i></u>		<u><i>Fall 1979 Women</i></u>		<u><i>Fall 1979 Men</i></u>	
		<i>Occupancy</i>	<i>Capacity</i>	<i>Occupancy</i>	<i>Capacity</i>	<i>Occupancy</i>	<i>Capacity</i>
Creswell	1963	1,017	1,008	636	633	381	375
Myers	1953	496	479	174	160	322	319
Oglethorpe House	1979	506	506	277	277	229	229
Reed	1953	460	479	239	243	221	236
Subtotal 4 Bldgs		2,479	2,472	1,326	1,313	1,153	1,159
TOTAL		6,325	6,253	3,339	3,287	2,986	2,966

Married Student Housing

<i>Building</i>	<i>Date of Initial Occupancy</i>	<i>Fall 1979 Occupancy</i>	<i>Capacity</i>
University Village A	1964	28	28
University Village B	1964	24	24
University Village C	1964	24	24
University Village D	1964	29	29
University Village E	1966	28	28
University Village F	1966	24	24
University Village G	1966	24	24
University Village H	1966	24	24
University Village J	1966	36	36
University Village K	1966	34	34
University Village L	1966	30	30
University Village M	1973	36	36
University Village N	1973	36	36
University Village P	1973	42	42
University Village Q	1973	42	42
University Village R	1973	42	42
University Village S	1973	42	42
TOTAL 17 Bldgs		545	545

CONT'D: STUDENT HOUSING

University-Owned Fraternity and Sorority Houses

<i>University-Owned Fraternity Houses</i>	<i>Fall 1979</i>		<i>University-Owned Sorority Houses</i>	<i>Fall 1979</i>	
	<i>Occu-pancy</i>	<i>Capac-ity</i>		<i>Occu-pancy</i>	<i>Capac-ity</i>
Alpha Epsilon Pi	33	35	Alpha Chi Omega	66	66
Alpha Tau Omega	49	53	Delta Phi Epsilon	54	55
Chi Phi	23	38	Sigma Delta Tau	44	44
Chi Psi	30	30	Subtotal 3 Bldgs	164	165
Kappa Alpha	28	30			
Kappa Sigma	33	44			
Phi Delta Theta	22	30			
Delta Chi	20	20			
Pi Kappa Alpha	33	60			
Sigma Chi	32	32			
Sigma Nu	27	42			
Tau Epsilon Phi	30	31			
Subtotal 12 Bldgs	360	445	TOTAL 15 Bldgs	524	610

Fraternity- and Sorority-Owned Houses

<i>Fraternity-Owned Houses</i>	<i>Fall 1979</i>		<i>Sorority-Owned Houses</i>	<i>Fall 1979</i>	
	<i>Occu-pancy</i>	<i>Capac-ity</i>		<i>Occu-pancy</i>	<i>Capac-ity</i>
Alpha Gamma Rho	43	45	Alpha Delta Pi	72	68
Delta Tau Delta	21	27	Alpha Gamma Delta	48	48
Lambda Chi Alpha	53	53	Alpha Omicron Pi	56	58
Phi Gamma Delta	32	32	Chi Omega	75	75
Phi Kappa Psi	21	25	Delta Delta Delta	50	66
Phi Kappa Tau	17	27	Delta Gamma	66	66
Phi Kappa Theta	8	12	Kappa Alpha Theta	58	58
Pi Kappa Phi	13	13	Kappa Delta	59	54
Sigma Alpha Epsilon	27	30	Kappa Kappa Gamma	64	64
Sigma Phi Epsilon	29	34	Phi Mu	76	76
Sigma Phi	6	6	Pi Beta Phi	60	60
Tau Kappa Epsilon	43	44	Sigma Kappa	52	45
Theta Chi	24	30	Zeta Tau Alpha	68	66
Zeta Beta Tau	10	13	Subtotal 13 Bldgs	803	788
Subtotal 14 Bldgs	347	391			

Professional Fraternity-Owned Houses

Fall 1979 Occu-pancy Capac-ity

Alpha Psi	12	12
Kappa Psi	4	6
Subtotal 2 Bldgs	16	18

TOTAL 29 Bldgs 1,166 1,197

CONT'D: STUDENT HOUSING

Student Residences Summary

<i>Type of Residence</i>	<i>Number</i>	<i>Fall 1979</i>	
		<i>Occupancy</i>	<i>Capacity</i>
Women's Residence Halls	7	2,013	1,974
Men's Residence Halls	6	1,833	1,807
Co-educational Residence Halls	4	2,479	2,472
Subtotal	17	6,325	6,253
Married Student Housing	17	545 Units	545 Units
University-Owned Sorority Houses	3	164	165
Sorority-Owned Houses	13	803	788
Subtotal Sorority Houses	16	967	953
University-Owned Fraternity Houses	12	360	445
Fraternity-Owned Houses	14	347	391
Professional Fraternity-Owned Houses	2	16	18
Subtotal Fraternity Houses	28	723	854
TOTAL	78	8,560	8,605
<i>Type of Residence</i>			
Women's Student Housing	23	2,980	2,927
Men's Student Housing	34	2,556	2,661
Co-educational Residence Halls	4	2,479	2,472
Married Student Housing	17	545	545
TOTAL	78	8,560	8,605

Source: Office of Institutional Research and Planning

GEORGIA ATHLETIC ASSOCIATION
BOARD OF DIRECTORS

Chairman

Treasurer

Faculty Chairman

Athletic Director — Administration

Athletic Director — Sports Program

Alumni Members

Faculty Members

Student Member

Emeritus Members

Fred C. Davison

Allan Barber

William M. Powell

J. Reid Parker

Vincent J. Dooley

Lee Daniel

Kirby R. Moore

Wyckliff A. Knox, Jr.

Donald M. Leebern, Jr.

T. H. Milner, Jr.

Lamar Travis Wansley

Frank W. Seiler

J. Donald Edwards

Charles W. James

W. E. Hudson

John D. Kehoe, Jr.

Joe LaRocca

Clifford Lewis

James C. Griffith

Ira E. Aaron

M. Cook Barwick

William T. Bradshaw

George T. Fesperman

Mark Hanna

Tom H. Paris, Sr.

George S. Parthemos

S. Andy Roddenberg

Source: Sports Information Director

GEORGIA HEAD COACHES

Athletic Director - Administration	Reid Parker	Gymnastics: Men	Lee Cunningham
Athletic Director - Sports Program	Vincent Dooley	Women	Elizabeth Long
Assistant Athletic Director - Women's Programs	Liz Murphey	Rifle	Lemuel Morris
Baseball	Roy Umstatt	Swimming: Men	Pete Scholle
Basketball: Men	Hugh Durham	Women	Jack Baurele
Women	Andy Landers	Tennis: Men	Dan Magill
Football	Vincent Dooley	Women	Greg McGarity
Golf: Men	Dick Copas	Track: Men	Lewis Gainey
Women	Liz Murphey	Women	Bill Katz
		Volleyball	Sidney Feldman
		Wrestling	George Reid

ATHLETES AT THE UNIVERSITY OF GEORGIA FALL 1979

<i>Sport</i>	<i>Scholarship</i>		<i>Non-Scholarship</i>		<i>Total</i>	
	<i>Men</i>	<i>Women</i>	<i>Men</i>	<i>Women</i>	<i>Men</i>	<i>Women</i>
Baseball	21	*	4	*	25	*
Basketball	12	7	2	8	14	15
Football	95	*	65	*	160	*
Golf	9	8	2	8	11	16
Gymnastics	12	10	5	5	17	15
Rifle	0	0	6	4	6	4
Swimming	27	12	2	6	29	18
Tennis	10	8	1	7	11	15
Track	30	2	15	14	45	16
Wrestling	23	*	3	*	26	*
Volleyball	*	10	*	2	*	12
TOTAL	239	57	105	54	344	111

*Not applicable

ACADEMICS PERTAINING TO ATHLETES ON SCHOLARSHIP

<i>Quarter</i>	<i>Number on Scholarship</i>	<i>Number with 3.0 or over</i>	<i>Number on Dean's List</i>
Fall 1978	266	93	27
Winter 1979	263	106	38
Spring 1979	252	87	28

Source: Athletic Director - Administration

SOUTHEASTERN CONFERENCE CHAMPIONSHIPS WON BY GEORGIA

<i>Sport</i>	<i>Years</i>
Baseball	1933, 1953, 1954
Track	1937
Golf	1941, 1950, 1951, 1952, 1957, 1958, 1959, 1961, 1962, 1963 1964, 1965, 1969, 1970, 1971, 1972, 1977, 1978
Football	1942, 1946, 1948, 1959, 1966, 1968, 1976
Swimming	1951, 1952, 1955
Tennis	1971, 1972, 1973, 1974, 1975, 1977, 1978, 1979
Rifle*	1972

*Southern Collegiate Riflery Association Championship. This Association is made up of the ten Southeastern Conference Teams. The Southeastern Conference was established in 1933.

GEORGIA ATHLETIC TRAINING FACILITIES

Coliseum	<p>Facilities located within the Coliseum include</p> <ol style="list-style-type: none"> 1. Main training room with steam bath 2. Small training room 3. Weight room 4. Theatre-style meeting room 5. Dressing facilities for football, basketball, track, baseball, wrestling, plus several dressing rooms for visiting teams.
Henry Feild Tennis Stadium	Tennis Facility with 3,400 seating capacity. Four indoor courts.
Track	Eight-lane, quarter mile with Chevron 440 surface.
Stegeman Hall	Eight-lane ^{by} 25x50 meter pool with dressing quarters.
Practice fields	Four practice fields, including one regulation-size AstroTurf field. All other athletic teams practice in their playing facilities, with the exception of wrestling, which has a practice room in the Coliseum.

Source: Sports Information Director

SELECTED PERSONAL CHARACTERISTICS OF REGULARLY ENROLLED STUDENTS
FALL 1979

remove parentheses

	Special Studies	Frosh	Soph	Junior	Senior	SONAT*	Irreg & Trans.	Grad	Prof	Total
Total Class	326 338	3298 3,513	3771 3,429	3775 4,134	4469 4,364	(48)	354 304	4163 3,974	1603 1,655	21759 21,711
Matriculation Status	324	2999	2757	1965	2257		58	2745	389	13,494
New Matriculants	334	3,252	2,505	2,117	2,066	(29)	47	2,649	371	13,342
Transfers	21	253	901	1,988	2,262	(19)	222	118	1,801	6,839
Former UGA Students	0	1	42	43	1310		30	1,236	762	1,364
Status Unknown	03	76	1912	2517	2329		527	78118	739	166248
Registration Status	309	3189	3503	3499	3754		178	2473	1566	18471
Full-Time	326	3,405	3,175	3,792	3,629	(38)	147	2,237	1,620	18,331
Part-Time	12	108	254	342	735	(10)	157	1,737	35	3,380
Sex										
Male	176	1,792	1,655	2,053	2,223		200	2,159	1,096	11,321
Female	183	1,574	1,907	1,823	2,223	(48)	160	2,159	1,096	11,159
	150	1,721	1,774	2,081	2,141		154	1,815	559	10,390
		1724	1864	1952	2141			1948	600	10,600
Ethnic Origin										
American Indian	0	21	21	63	1011		0	54	78	28
American Negro	82	157	185	137	136		14	122	58	877
Oriental American	1	8	10	15	12		2	16	7	84
Spanish American	3	20	11	22	23		6	22	9	101
Caucasian	240	3,047	3,155	3,531	4,164	(46)	243	3,251	1,474	19,599
Other; Foreign; Unknown	0	64	89	64	124	(2)	89	657	76	1,024
Marital Status										
Single	322	2,906	2,380	3,232	3,716	(43)	222	1,950	1,139	15,790
Married	4	43	102	207	383	(2)	122	1,470	388	2,685
Status Unknown	—	58	96	686	265	(3)	10	554	128	3,236
Residence										
In-State	290	2,976	2,963	3,614	3,887	(44)	232	2,547	1,347	17,844
Out-of-State	36	537	466	520	477	(4)	96	1,427	308	3,867
		465	498	438	469		122	1461	271	3760

CONT'D: SELECTED PERSONAL CHARACTERISTICS OF REGULARLY ENROLLED STUDENTS: FALL 1979

	Special Studies	Frosh	Soph	Junior	Senior	SONAT*	Ireg. & Trans.	Grad	Prof	Total									
Fraternity-Sorority	16	98	824	824	969			60	75	2,870									
Member	16	140	785	848	956	(4)	4	64	87	2,898									
Non-Member	322	3,373	2,644	3,286	3,408	(44)	350	3,910	1,568	18,813									
	310	3,200	2,947	2,951	3,500			4,103	1,528	18,889									
Alumni Relationship																			
Father	32	268	308	271	301	356	441	329		(2)	20	13	84	84	114	114	1,474	1,607	
Mother	16	133	156	166	133	143	146	158	112	(2)	5	6	32	33	35	29	623	688	
Father and Mother	24	235	206	239	201	217	200	252	203	(1)	17	7	51	36	71	53	963	1,077	
Brother and/or Sister	1	23	33	63	69	172	298	349			9	8	124	112	87	82	809	630	
Parent and Brother/Sister*	1	8	24	29	57	18	136	80			4		46	32	32	28	308	174	
No Family*	262	2,823	2,737	3,203	3,235					(43)	267		3,663		1,338		17,534		
	253	2,644	3,025	3,045	3,320						303		3,872		1,295		17,757		
Age																			
17 or under	4	3	69	71	3	2												76	76
18 - 20	306	321	307	63,290	328	42,938	21,18	2,345	165	224	(30)	45	34		3	95	87	9,242	9,095
21 - 25	11	3	99	88	388	384	145	3,594	3,830	3,785	(12)	103	116	6	1,604	996	1,207	8,781	8,045
25 26 - 30	2	2	16	21	60	35	128	108	358	220	(2)	95	72	1,478	1,271	396	268	1,997	2,532
30 31 - 35	—	1	13	5	15	16	34	31	67	50		54	40	828	617	395	63	823	1,094
35 36 - 40	—	2	13	3	3	9	15	9	22	21		25	14	350	243	83	14	315	443
40 41 - 50	3	2	13	18	11	10	15	20	18	19	(3)	25	10	270	170	22	4	253	350
50 51 - 65	—	3	6	4	7	11	12	12	18	15	(1)	14	10	58	47	6	4	106	107
65 and older	—	—	—	—	—	1	—	—	—	1		12	7	4	3	—	—	9	10
Unknown	—	1	—	13	—	23	—	15	—	29		6	1	4	19	3	8	109	7
Church Preference																			
Baptist	113	85	857	812	895	841	1,041	1,087	1,105	1,036	(17)	37	37	169	128	359	333	4,359	4,569
Catholic	38	46	468	449	412	413	413	458	477	496	(7)	49	24	191	214	167	178	2,278	2,275
Christian Church	1	3	12	28	31	35	36	63	68	64	(1)	213	4	12	9	13	18	224	175
Episcopal	16	21	191	208	225	207	206	220	225	224	(3)	16	6	12	28	69	70	984	175
Jewish	20	22	144	166	174	180	144	133	154	177	(1)	5	12	26	82	70	71	843	971
Lutheran	2	2	69	73	79	92	94	65	78	69	(1)	5	3	71	12	30	30	346	147
Methodist	62	56	570	568	626	565	631	700	713	628	(6)	29	3	11	96	216	193	2,824	368
Presbyterian	15	16	241	247	271	242	273	261	290	302	(2)	10	10	46	86	83		1,207	2961
Other Churches	35	22	317	298	326	289	345	340	428	423	(3)	43	55	114	367	86	193	1,987	1,242
No Preference; No Response	24	65	435	664	672	565	592	807	931	945	(7)	156	135	56	2,992	441	486	6,659	1,939
																			6,472
																			3,221

*Students of Nursing at Athens (SONAT) not included in totals.

Source: Office of Institutional Research and Planning

* Duplicates students previously counted

ALUMNI STATISTICS
 JUNE 30, 1979
Oct. 1980

No. on File

Alumni Currently on File		
Bachelor Degrees only	<i>73,513</i>	72,943
Graduate and Professional Degrees only	<i>21,248</i>	19,593
Both Degrees	<i>12,725</i>	9,194
Matriculates	<i>8,045</i>	8,097
Total Alumni*	<i>115,531</i>	109,827
Non-Alumni		
Associates, Corporations, Foundations, etc.	<i>12,690</i>	12,148
TOTAL	<i>128,221</i>	121,975

*Does not include August 1979 graduates

NUMBERS OF LIVING ALUMNI BY CLASS YEAR
 SEPTEMBER 1979

<i>Class</i>	<i>No. on File</i>	<i>Class</i>	<i>No. on File</i>	<i>Class</i>	<i>No. on File</i>	<i>Class</i>	<i>No. on File</i>
1886	1	1917	39	1939	950	1961	1,574
1893	1	1918	52	1940	1,006	1962	1,783
1896	2	1919	42	1941	1,068	1963	1,938
1897	1	1920	81	1942	1,190	1964	2,266
1898	1	1921	82	1943	692	1965	2,585
1899	4	1922	116	1944	676	1966	2,868
1900	1	1923	131	1945	575	1967	2,931
1901	2	1924	131	1946	714	1968	3,707
1903	3	1925	166	1947	1,203	1969	4,228
1904	2	1926	196	1948	1,957	1970	4,513
1905	1	1927	194	1949	2,518	1971	4,976
1906	9	1928	252	1950	2,777	1972	5,067
1907	12	1929	298	1951	2,031	1973	5,172
1908	11	1930	361	1952	1,667	1974	5,386
1909	10	1931	343	1953	1,441	1975	4,928
1910	18	1932	400	1954	1,318	1976	5,964
1911	18	1933	479	1955	1,132	1977	5,173
1912	12	1934	499	1956	1,158	1978	4,879
1913	27	1935	535	1957	1,393	1979	4,163
1914	35	1936	614	1958	1,367		
1915	44	1937	625	1959	1,481		
1916	41	1938	812	1960	1,613		

Source: Alumni Development Services

Figure 6
 GEORGIA ALUMNI
 GEOGRAPHIC DISTRIBUTION BY STATE
 FALL 1979

APO & FPO
 Calif. 180

APO & FPO
 Wash. 17

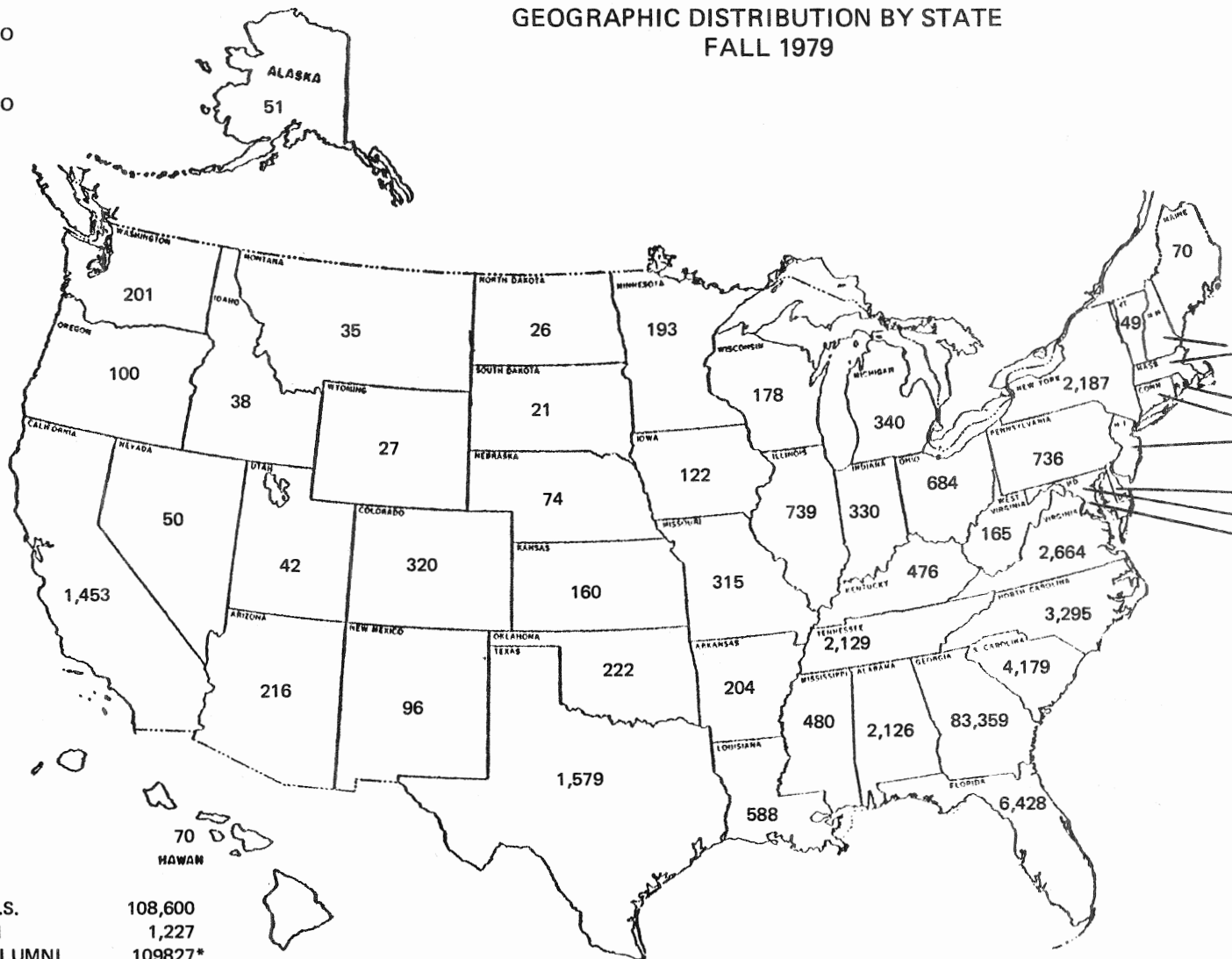

77

TOTAL U.S. 108,600
 FOREIGN 1,227
 TOTAL ALUMNI 109,827*

*Does not include August 1979 graduates

Source: Alumni Development Services

DISTRIBUTION OF RESIDENT GEORGIA ALUMNI
BY COUNTY OF RESIDENCE
FALL 1979

<i>County</i>	<i>No. of Alumni on File</i>	<i>County</i>	<i>No. of Alumni on File</i>	<i>County</i>	<i>No. of Alumni on File</i>
Appling	156	Fannin	143	Oglethorpe	209
Atkinson	84	Fayette	257	Paulding	129
Bacon	133	Floyd	1,148	Peach	245
Baker	32	Forsyth	233	Pickens	125
Baldwin	550	Franklin	468	Pierce	149
Banks	65	Fulton	9,968	Pike	84
Barrow	549	Gilmer	147	Polk	300
Bartow	381	Glascock	27	Pulaski	135
Ben Hill	182	Glynn	909	Putnam	166
Berrien	133	Gordon	283	Quitman	19
Bibb	2,344	Grady	224	Rabun	199
Bleckley	180	Greene	248	Randolph	137
Brantley	45	Gwinnett	1,873	Richmond	2,457
Brooks	136	Habersham	435	Rockdale	429
Bryan	57	Hall	1,755	Schley	36
Bulloch	543	Hancock	63	Screven	154
Burke	257	Haralson	148	Seminole	107
Butts	137	Harris	130	Spalding	683
Calhoun	99	Hart	353	Stephens	481
Camden	112	Heard	33	Stewart	76
Candler	129	Henry	329	Sumter	462
Carroll	545	Houston	920	Talbot	45
Catoosa	178	Irwin	112	Taliaferro	37
Charlton	54	Jackson	679	Tattall	183
Chatham	2,692	Jasper	110	Taylor	118
Chattahoochee	33	Jeff Davis	110	Telfair	200
Chattooga	155	Jefferson	238	Terrell	166
Cherokee	416	Jenkins	111	Thomas	472
Clarke	8,262	Johnson	88	Tift	682
Clay	56	Jones	162	Toombs	315
Clayton	977	Lamar	146	Towns	88
Clinch	73	Lanier	43	Treutlen	76
Cobb	3,582	Laurens	601	Troup	551
Coffee	400	Lee	80	Turner	137
Colquitt	502	Liberty	116	Twiggs	38
Columbia	409	Lincoln	112	Union	126
Cook	107	Long	24	Upson	317
Coweta	413	Lowndes	714	Walker	396
Crawford	49	Lumpkin	122	Walton	600
Crisp	285	McDuffie	284	Ware	565
Dade	37	McIntosh	62	Warren	75
Dawson	55	Macon	180	Washington	235
Decatur	324	Madison	481	Wayne	272
DeKalb	9,906	Marion	61	Webster	27
Dodge	232	Meriwether	220	Wheeler	58
Dooly	170	Miller	97	White	223
Dougherty	1,409	Mitchell	331	Whitfield	784
Douglas	275	Monroe	183	Wilcox	106
Early	199	Montgomery	87	Wilkes	283
Echols	9	Morgan	310	Wilkinson	83
Effingham	109	Murray	125	Worth	216
Elbert	468	Muscogee	1,881	Unknown	823
Emanuel	309	Newton	469		
Evans	104	Oconee	749	TOTAL *	83,359

*Does not include August 1979 graduates

Source: Alumni Development Services

Figure 7
 DISTRIBUTION OF GEORGIA ALUMNI BY COUNTY OF GEORGIA RESIDENCE
 FALL 1979

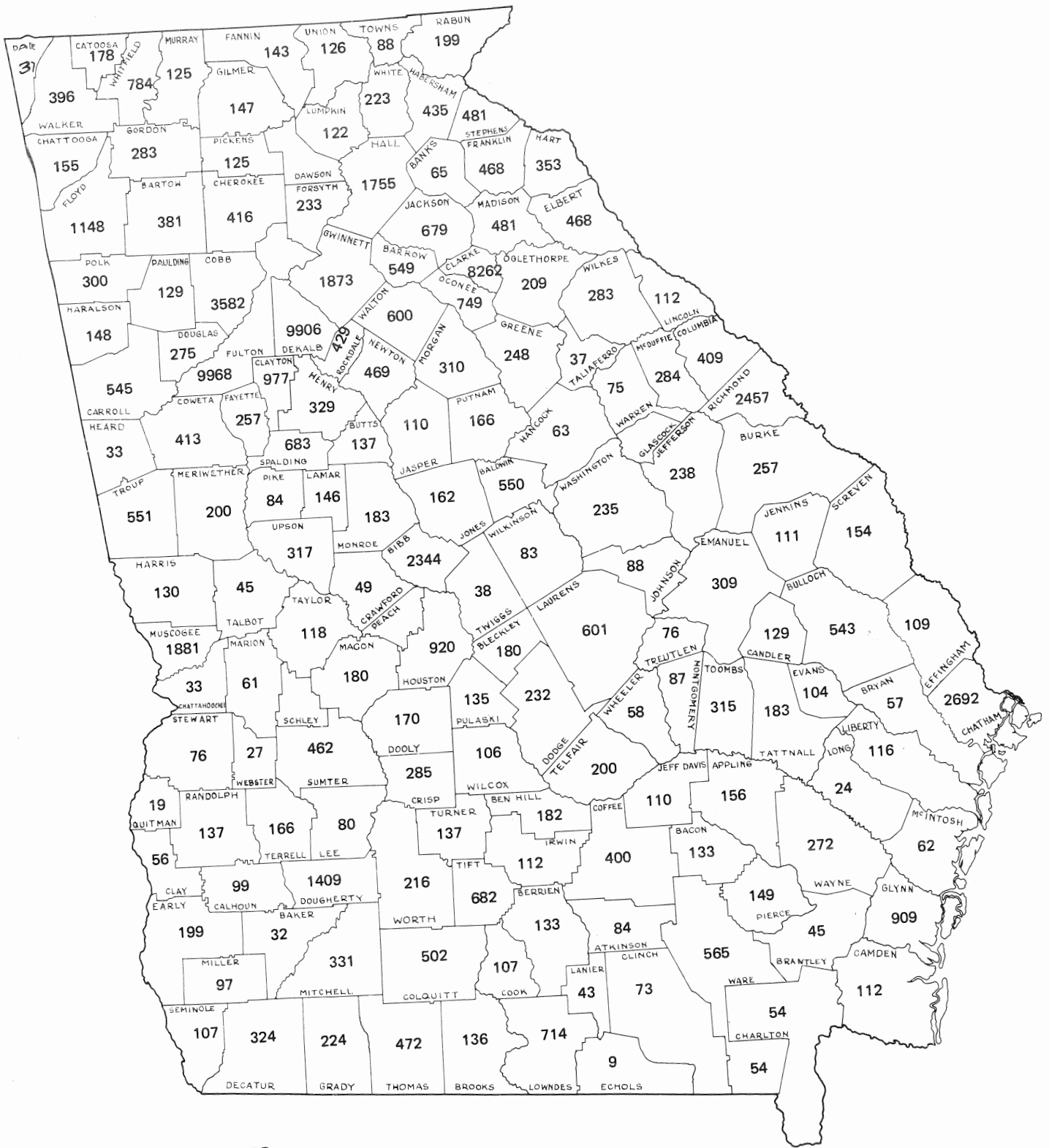

Data from page 78

FACULTY AND STAFF

FACULTY AND ALLIED PROFESSIONAL STAFF BY RANK AND FUNCTION

Total University

June 30, 1979

<i>Function</i>	<i>Professor</i>	<i>Associate Professor</i>	<i>Assistant Professor</i>	<i>Instructor</i>	<i>Subtotal Faculty</i>	<i>Lecturer</i>	<i>Research Associate¹</i>	<i>Service Associate²</i>	<i>Librarian</i>	<i>Other Allied³</i>	<i>Total</i>
Administration	11	9	4	1	25	0	0	0	0	33	58
Student Welfare	2	4	7	3	16	2	0	0	0	31	49
Libraries	0	0	5	2	7	0	0	0	42	3	52
Instruction	453	408	483	184	1,528	53	102	15	2	20	1,720
General Research	11	6	0	0	17	0	44	2	0	5	68
Agricultural Experiment Station	29	36	54	0	119	0	13	0	0	0	132
Cooperative Extension Service	20	40	64	0	124	0	0	17	0	0	141
Extension and Public Service	7	6	9	2	24	1	4	57	0	16	102
TOTAL	533	509	626	192	1,860	56	163	91	44	108	2,322

Total University

September 30, 1979

<i>Function</i>	<i>Professor</i>	<i>Associate Professor</i>	<i>Assistant Professor</i>	<i>Instructor</i>	<i>Subtotal Faculty</i>	<i>Lecturer</i>	<i>Research Associate¹</i>	<i>Service Associate²</i>	<i>Librarian</i>	<i>Other Allied³</i>	<i>Total</i>
Administration	9	9	4	1	23	0	0	0	0	34	57
Student Welfare	2	4	8	2	16	2	0	0	0	31	49
Libraries	0	0	5	2	7	0	0	0	47	2	56
Instruction	481	438	461	149	1,529	53	88	18	2	23	1,713
General Research	12	5	0	0	17	0	44	2	0	6	69
Agricultural Experiment Station	34	34	47	0	115	0	15	0	1	0	131
Cooperative Extension Service	22	42	64	0	128	0	0	17	0	0	145
Extension and Public Service	7	7	8	3	25	1	3	60	0	17	106
TOTAL	567	539	597	157	1,860	56	150	97	50	113	2,326

¹Agricultural Research Scientists, Associate Research Scientists, Assistant Research Scientists, Postdoctoral Associates, Research Associates, Research Scientists

²Extension Associates, Public Service Associates, Public Service Assistants, Public Service Representatives

³Administrative Staff, Clinical Pharmacy Associates, Physicians

Source: Office of Institutional Research and Planning

FACULTY BY TOTAL YEARS OF SERVICE AT UGA
Total University
September 30, 1979

Years	Professor		Associate Professor		Assistant Professor		Instructor		Total	
	No.	%	No.	%	No.	%	No.	%	No.	%
0-1	14	2.5	20	3.7	85	14.2	28	17.8	147	7.9
1-2	9	1.6	11	2.0	83	13.9	31	19.8	134	7.2
2-3	18	3.2	19	3.5	107	17.9	24	15.3	168	9.0
3-4	8	1.4	16	3.0	65	10.9	10	6.4	99	5.3
4-5	7	1.2	15	2.8	40	6.7	14	8.9	76	4.1
5-6	11	1.9	29	5.4	32	5.4	8	5.1	80	4.3
6-7	12	2.1	38	7.1	12	2.0	3	1.9	65	3.5
7-8	18	3.2	39	7.2	13	2.2	0	0	70	3.8
8-9	14	2.5	27	5.0	3	0.5	3	1.9	47	2.5
9-10	18	3.2	36	6.7	6	1.0	1	0.6	61	3.3
10-20	316	55.7	246	45.6	117	19.6	35	22.3	714	38.4
20-30	86	15.2	37	6.9	31	5.2	0	0	154	8.3
30-40	31	5.4	6	1.1	3	0.5	0	0	40	2.1
Over 40	5	0.9	0	0	0	0	0	0	5	0.3
TOTAL	567	100	539	100	597	100	157	100	1,860	100
Median Year of Appointment	1967		1969		1976		1977		1970	
Avg. Years of Service at UGA	14.3		10.3		5.8		4.7		9.6	

FACULTY BY YEARS OF SERVICE IN RANK AT UGA
Total University
September 30, 1979

Years	Professor		Associate Professor		Assistant Professor		Instructor		Total	
	No.	%	No.	%	No.	%	No.	%	No.	%
0-1	48	8.5	79	14.6	102	17.1	30	19.1	259	13.9
1-2	46	8.1	70	13.0	96	16.1	32	20.4	244	13.1
2-3	53	9.3	75	13.9	117	19.6	23	14.7	268	14.4
3-4	22	3.9	46	8.5	57	9.6	9	5.7	134	7.2
4-5	15	2.6	29	5.4	40	6.7	13	8.3	97	5.2
5-6	27	4.8	25	4.6	27	4.5	8	5.1	87	4.7
6-7	15	2.6	23	4.3	12	2.0	3	1.9	53	2.9
7-8	22	3.9	23	4.3	12	2.0	0	0	57	3.0
8-9	23	4.1	20	3.7	7	1.2	3	1.9	53	2.9
9-10	30	5.3	17	3.2	5	0.8	1	0.6	53	2.9
10-20	238	42.0	124	23.0	104	17.4	35	22.3	501	26.9
20-30	25	4.4	8	1.5	16	2.7	0	0	49	2.6
30-40	3	0.5	0	0	2	0.3	0	0	5	0.3
Over 40	0	0	0	0	0	0	0	0	0	0
TOTAL	567	100	539	100	597	100	157	100	1,860	100
Median Year of Rank	1970		1976		1977		1975		1975	
Avg. Years of Service In Rank at UGA	8.5		5.4		4.7		4.5		6.1	

Source: Office of Institutional Research and Planning

TENURED AND NON-TENURED FACULTY BY AGE RANGE AND RANK
Total University
September 30, 1979

Rank	20-29		30-39		40-49		50-59		60-Up		TOTAL In Rank	
	No.	%	No.	%	No.	%	No.	%	No.	%	No.	%
Professor												
Tenured	0		24	89	163	93	231	93	111	95	529	93
Non-Tenured	0		3	11	12	7	17	7	6	5	38	7
Total	0		27	100	175	100	248	100	117	100	567	100
Associate Professor												
Tenured	0		141	75	196	89	97	95	30	100	464	86
Non-Tenured	1	100	46	25	23	11	5	5	0		75	14
Total	1	100	187	100	219	100	102	100	30	100	539	100
Assistant Professor												
Tenured	0		2	1	32	26	43	58	14	74	91	15
Non-Tenured	51	100	330	99	89	74	31	42	5	26	506	85
Total	51	100	332	100	121	100	74	100	19	100	597	100
Instructor												
Tenured	0		0		0		0		0		0	
Non-Tenured	33	100	75	100	27	100	17	100	5	100	157	100
Total	33	100	75	100	27	100	17	100	5	100	157	100
Total												
Tenured	0		167	27	391	72	371	84	155	91	1,084	58
Non-Tenured	85	100	454	73	151	28	70	16	16	9	776	42
Total	85	100%	621	100%	542	100%	441	100%	171	100%	1,860	100%

GRADUATE FACULTY MEMBERSHIP BY RANK

Rank	Total Faculty		Graduate Faculty Membership		
	Number	% of Total	Number	% of Total Graduate Faculty	% of University Rank
Professor	567	31%	408	56%	72%
Associate Professor	539	29	261	36	48
Assistant Professor	597	32	61	8	10
Instructor	157	8	0		
TOTAL	1,860	100%	730	100%	39%

Source: Office of Institutional Research and Planning

FACULTY WITH SPECIAL PROFESSORSHIPS

- Aaron, Ira Edward
- Alumni Foundation Distinguished Professor of Reading Education
- Adomian, George
- Barrow Professor of Mathematics
- Agosin, Moises
- Research Professor of Zoology
- Allard, Gilles Olivier
- General Sandy Beaver Teaching Professor of Geology
- Allinger, Norman Louis
- Research Professor of Chemistry
- Ayers, Robert Hyman
- General Sandy Beaver Teaching Professor of Philosophy and Religion
- Ayres, John Clifton
- D.W. Brooks Distinguished Professor of Food Science
- Ball, Vaughn Charles
- Thomas Reade Rootes Cobb Professor of Law
- Beard, James Ralph
- University Professor of Law
- Beranek, William
- Mills Bee Lane Professor of Banking and Finance
- Blake, Kathryn A.
- Alumni Foundation Distinguished Professor of Special Education
- Blum, Murray Sheldon
- Research Professor of Entomology
- Brown, Claud Lafayette
- Alumni Foundation Distinguished Professor of Forest Resources
- Burton, Glenn Willard
- Alumni Foundation Distinguished Professor of Agronomy
- Chaffin, Verner Franklin
- Fuller E. Callaway Professor of Law
- Cormier, Milton Joseph
- Research Professor of Biochemistry
- Cosgrove, William B.
- Alumni Foundation Distinguished Professor of Zoology
- Dieball, Vincent Jean
- General Sandy Beaver Teaching Professor of Art
- Edwards, James Don
- J.M. Tull Professor of Accounting
- Enggass, Robert
- Fuller E. Callaway Professor of Art
- Feldman, Edmund Burke
- Alumni Foundation Distinguished Professor of Art
- Fite, Gilbert C.
- Richard Brevard Russell Professor of History
- Gazda, George Michael
- Research Professor of Counselor Education
- Gibson, Frank Kenneth
- General Sandy Beaver Teaching Professor of Political Science
- Giles, Norman H.
- Fuller E. Callaway Professor of Genetics in Botany and Zoology
- Golembiewski, Robert Thomas
- Research Professor of Political Science
- Hill, Richard Keith
- General Sandy Beaver Teaching Professor of Chemistry
- Himel, Chester Mora
- Research Professor of Entomology
- Howell, Almonte Charles, Jr.
- Research Professor of Music
- Hurst, Vernon James
- Research Professor of Geology
- Key, Joe Lynn
- Research Professor of Botany and Biochemistry
- King, Robert Bruce
- Regents' Professor of Chemistry
- Land, Aubrey Christian
- Research Professor of History
- Luttrell, Everett Stanley
- D.W. Brooks Distinguished Professor of Plant Pathology and Genetics
- Mamatey, Victor Samuel
- Research Professor of History
- McCutchen, Earl Stuart
- Alumni Foundation Distinguished Professor of Art
- McGhee, Robert Barclay
- Alumni Foundation Distinguished Professor of Zoology
- McGill, John Frank
- D.W. Brooks Distinguished Professor of Agronomy
- Miller, William Jack
- Alumni Foundation Distinguished Professor of Dairy Science
- O'Byrne, John C.
- Francis A. Shackelford Professor of Law
- Odum, Eugene Pleasants
- Fuller E. Callaway Professor of Ecology
- Alumni Foundation Distinguished Professor of Zoology
- Owens, William Abbott, Jr.
- University Professor of Psychology
- Parthemos, George Steven
- Alumni Foundation Distinguished Teaching Professor of Political Science
- Patterson, Charles Ivey, Jr.
- General Sandy Beaver Teaching Professor of English
- Pelletier, S. William
- University Professor of Chemistry
- Alumni Foundation Distinguished Professor of Chemistry
- Polansky, Norman A.
- Regents' Professor of Social Work
- Pomeroy, Lawrence Richards
- Alumni Foundation Distinguished Professor of Zoology
- Powers, John Joseph
- Terrell Distinguished Professor of Food Science
- Prunty, Merle C., Jr.
- Alumni Foundation Distinguished Professor of Geography
- Rogers, Lockhart Burgess
- Graham Perdue Professor of Chemistry
- Rusk, D. Dean
- Samuel H. Sibley Professor of International Law
- Sentell, Robert Perry, Jr.
- Regents' Professor of Law
- Spencer, Warren F.
- General Sandy Beaver Teaching Professor of History
- Stone, Kirk H.
- Research Professor of Geography
- Torrance, Ellis Paul
- Alumni Foundation Distinguished Professor of Educational Psychology
- Wellman, Richard V.
- Robert Cotton Alston Professor of Law
- Williams, William Lawrence
- Research Professor of Biochemistry
- Ziemke, Earl Frederick
- Research Professor of History

Note: Total Faculty with Special Professorships - 58
Source: Office of Institutional Research and Planning

AVERAGE FACULTY SALARIES
 BASED ON ACADEMIC YEAR
 1970-71 - 1979-80

	1970-71	1971-72	1972-73	1973-74	1974-75	1975-76	1976-77	1977-78	1978-79	1979-80
Professor										
*Appropriated	\$18,040	\$18,122	\$19,556	\$20,798	\$21,889	\$21,938	\$23,342	\$25,627	\$28,082	\$30,730
**Supplemented	18,629	18,654	20,164	21,279	22,405	22,412	23,816	26,075	28,528	31,159
Associate Professor										
Appropriated	14,423	14,318	15,245	16,028	16,757	16,605	17,749	19,415	21,114	22,991
Supplemented	14,520	14,398	15,305	16,085	16,784	16,630	17,780	19,439	21,121	22,996
Assistant Professor										
Appropriated	12,021	11,916	12,762	13,370	13,980	13,861	14,645	16,012	17,337	18,575
Supplemented	12,028	11,923	12,767	13,381	13,986	13,867	14,651	16,016	17,340	18,575
Instructor										
Appropriated	9,090	9,140	9,709	10,309	10,782	11,072	11,696	13,007	14,359	15,251
Supplemented	9,090	9,140	9,709	10,309	10,782	11,072	11,696	13,007	14,359	15,251
All Ranks										
Appropriated	13,793	13,778	14,873	15,753	\$16,531	16,573	17,603	19,342	21,271	23,159
Supplemented	13,974	13,941	15,058	15,903	\$16,681	16,713	17,744	19,476	21,406	23,291

*Appropriated funds from State Allocation

**Supplemented salaries include extra compensation from Special Chairs, UGA Foundation, and other funds.

Source: Resident Instruction Original Budget

HIGHEST EARNED DEGREES OF FACULTY AND ALLIED PROFESSIONAL STAFF BY RANK

Total University
September 30, 1979

Rank	Doctorate		Master's		Professional		Baccalaureate		None		Total	
	No.	%	No.	%	No.	%	No.	%	No.	%	No.	%
Professor	509	90	39	7	15	2	4	1	0		567	100
Associate Professor	455	84	65	12	15	3	4	1	0		539	100
Assistant Professor	416	70	152	25	20	3	9	2	0		597	100
Instructor	22	14	109	69	6	4	18	12	2	1	157	100
Subtotal	1,402	75	365	20	56	3	35	2	2	*	1,860	100
Lecturer	18	32	28	50	4	7	6	11	0		56	100
Research Associate ¹	138	92	9	6	1	1	2	1	0		150	100
Service Associate ²	15	16	71	73	5	5	6	6	0		97	100
Librarian	2	4	47	94	0		1	2	0		50	100
Other Allied ³	22	20	36	32	18	16	32	28	5	4	113	100
Subtotal	195	42	191	41	28	6	47	10	5	1	466	100
TOTAL	1,597	69%	556	24%	84	4%	82	3%	7	*	2,326	100%

¹ Agricultural Research Scientists, Associate Research Scientists, Assistant Research Scientists, Postdoctoral Associates, Research Associates, Research Scientists

² Extension Associates, Public Service Associates, Public Service Assistants, Public Service Representatives

³ Administrative Staff, Clinical Pharmacy Associates, Physicians

* Less than one percent

Source: Office of Institutional Research and Planning

UNIVERSITIES AWARDING HIGHEST DEGREES
TO MEMBERS OF THE FACULTY

<i>No. per Institution</i>	<i>Institutions</i>
298	Georgia
60	Wisconsin
59	Illinois
55	Ohio State
50	Florida State
43	Michigan State
40	North Carolina-Chapel Hill
39	Florida
37	Michigan
36	North Carolina State-Raleigh
35	Indiana-Bloomington, Minnesota
34	Purdue
32	Cornell, Tennessee
30	Harvard
29	Iowa
28	Iowa State
26	California-Berkeley, Columbia, Virginia
25	Auburn
24	Chicago
22	Duke, George Peabody, Louisiana State-Baton Rouge
21	Pennsylvania
20	Pennsylvania State, Texas-Austin
19	Yale
18	Missouri-Columbia, Texas A & M
16	Virginia Polytechnic Institute
15	Kentucky
14	Emory, Oklahoma State, Stanford, Syracuse
13	California-Davis, Clemson, Johns Hopkins, Kansas, Maryland-College Park, Washington
12	Columbia Teachers College, Rutgers, Tulane, Vanderbilt
11	Northwestern
10	Colorado
9	Case Western Reserve, Mississippi State, New York
8	Alabama, California-Los Angeles, Colorado State, Princeton, South Carolina, Washington State
7	Arkansas, Connecticut, Massachusetts-Amherst, Nebraska, Washington University
6	Kansas State, Mississippi, North Carolina-Greensboro, Oregon State, Southern Illinois, Temple
5	Arizona, Brown, Oregon, Rhode Island, Rochester, SUNY-Buffalo, West Virginia
4	Cranbrook, London, Miami, New Mexico, Rice, SUNY-Stony Brook, Wayne State
3 and under	129 different institutions

Summary of Highest Degrees

Doctorate	1,420
Master's	393
Professional	60
Baccalaureate	41
TOTAL *	1,914

*Includes Professors, Associate Professors, Assistant Professors, Instructors and Lecturers

Source: Office of Institutional Research and Planning

UNIVERSITIES AWARDING HIGHEST DEGREES
TO MEMBERS OF THE GRADUATE FACULTY

<i>No. per Institution</i>	<i>Institutions</i>
37	Wisconsin
36	Illinois
31	Georgia
23	Minnesota
22	Michigan
20	Michigan State, North Carolina-Chapel Hill, Ohio State
19	Purdue
17	Chicago
16	Florida State, Iowa, North Carolina State-Raleigh
15	Cornell, Iowa State, Virginia
14	California-Berkeley, Duke, Texas-Austin
12	Indiana-Bloomington, Harvard, Louisiana State-Baton Rouge, Tennessee
11	Florida
9	Rutgers, Yale
8	Columbia, Pennsylvania State
7	Auburn, California-Los Angeles, Case Western Reserve, Columbia Teachers College, Kansas, Pennsylvania, Washington
6	California-Davis, George Peabody, Johns Hopkins, Syracuse
5	Kentucky, Missouri-Columbia, Vanderbilt, Virginia Polytechnic Institute
4	Clemson, Colorado, London, Maryland-College Park, Massachusetts-Amherst, New York, Northwestern, Oklahoma State, Rice, Stanford, Texas A & M, Washington State, Washington University
3	Alabama, Arizona, Brown, Emory, Princeton, South Carolina, Southern Illinois, Tulane
2	California Institute of Technology, California-San Diego, Clark, Colorado State, Connecticut, Cranbrook, Massachusetts Institute of Technology, Miami, Mississippi, Mississippi State, Nebraska, Oklahoma, Oregon, Oregon State, Oxford, Rhode Island, Southern California, Wayne State
1	American, Arizona State, Arkansas, Baylor, Boston, Boston College, Bowling Green State, Brandeis, California-Riverside, California-Santa Barbara, Carnegie-Mellon, Fordham, Georgia Institute of Technology, Hawaii-Manoa, Hebrew Union, Houston, Illinois-Chicago Circle, Illinois State, Indiana State, Kansas State, Kent State, Lehigh, Maryland-Baltimore, Missouri-Rolla, New Mexico, New Orleans, North Texas State, Notre Dame, Rochester, Rockefeller, St. Louis, SUNY-Buffalo, SUNY-Stony Brook, Temple, Utah, Utah State, West Virginia, Alberta, Amsterdam, Brunel, Cambridge, Chile, Glasgow, Guelph, Indonesia, Ireland, McMaster, New South Wales, Paris, Queen's-Kingston, Salamanca, Zurich

Summary of Highest Degrees

Doctorate	712
Master's	15
Professional	2
Baccalaureate	1
TOTAL*	730

* Includes Professors, Associate Professors, Assistant Professors, Instructors, and Lecturers

Source: Office of Institutional Research and Planning

STUDENT CREDIT HOURS BY INSTRUCTIONAL LEVEL BY ACADEMIC STAFF
FY 1978 - 79

<i>Level of Student Credit Hours</i>	<i>Percent of Credit Hours Produced by Academic Staff</i>							<i>TOTAL</i>
	<i>PROF</i>	<i>ASOP</i>	<i>ASTP</i>	<i>INST</i>	<i>GTA</i>	<i>GRA</i>	<i>OTHER¹</i>	
Lower	9.1%	14.4%	27.4%	11.1%	22.7%	1.0%	14.3%	100.0%
Upper	21.2	21.8	34.6	8.5	7.8	.1	6.0	100.0
Graduate/Professional	36.2	28.0	27.0	3.9	.2	.0	4.7	100.0
TOTAL	19.7%	20.2%	30.0%	8.5%	12.1%	.4%	9.1%	100.0%

INSTITUTIONAL ACTIVITY BY ACADEMIC STAFF
FY 1978 - 79

<i>Institutional Activity</i>	<i>Percent of Credit Hours Produced by Academic Staff</i>							<i>TOTAL</i>
	<i>PROF</i>	<i>ASOP</i>	<i>ASTP</i>	<i>INST</i>	<i>GTA</i>	<i>GRA</i>	<i>OTHER¹</i>	
Instruction								
Lower	4.7%	8.1%	11.4%	26.9%	66.8%	4.0%	21.3%	17.3%
Upper	13.7	17.9	21.8	27.2	21.9	2.4	13.9	16.1
Graduate/Professional	20.9	17.7	15.7	13.8	3.4	1.1	11.2	13.0
Subtotal	39.3	43.7	48.9	67.9	92.1	7.5	46.4	46.4
Administration	18.0	10.0	7.1	11.1	.3	.5	6.9	8.2
Public Service	6.9	12.8	16.3	16.7	1.4	2.6	11.1	10.6
Research	35.8	33.5	27.7	4.3	6.2	89.4	35.6	34.8
TOTAL	100.0%	100.0%	100.0%	100.0%	100.0%	100.0%	100.0%	100.0%

¹Other: Lecturers, Research Associates, Research Scientists, Postdoctoral Associates, Extension and Public Service Associates, and other Graduate Assistants

Source: Institutional Research and Planning

UNIVERSITY EMPLOYEES BY OCCUPATIONAL CLASSIFICATION

<i>Occupational Classification *</i>	<i>Employees As of 11/01/79</i>			<i>New Employees 11/78 - 10/79</i>			<i>Percent New Employees</i>
	<i>Full-Time</i>	<i>Part-Time</i>	<i>Total</i>	<i>Full-Time</i>	<i>Part-Time</i>	<i>Total</i>	
Executive/Administrative/Managerial	499	0	499	18	0	18	3.61%
Instructional Faculty	1,851	83	1,934	252	34	286	14.79
Professional Non-Faculty	1,012	42	1,054	193	17	210	19.92
Secretarial/Clerical	1,574	132	1,706	488	39	527	30.89
Technical/Paraprofessional	955	62	1,017	329	25	354	34.81
Skilled Crafts	287	0	287	39	0	39	13.59
Service/Maintenance	1,014	45	1,059	353	20	373	35.22
TOTAL	7,192	364	7,556	1,672	135	1,807	23.91%

16

*Office of Civil Rights Occupational Classifications

Source: Office of Institutional Research and Planning

FINANCIAL INFORMATION

SOURCES OF REVENUE
FY 1978-79

<i>Sources</i>	<i>Revenue</i>	<i>Percent of Total</i>
From the State of Georgia		
for Resident Instruction	\$ 70,069,900	%
for Veterinary Medicine Experiment Station	874,783	
for Agricultural Experiment Station	12,384,900	
for Cooperative Extension Service	12,049,415	
for Marine Extension Service	481,800	
for Marine Institute	355,584	
for Minority Business Enterprises	100,000	
Total State of Georgia	\$ 96,316,382	52.8
From the Counties of Georgia		
for Cooperative Extension Service	\$ 3,135,623	1.7
From Federal Appropriations		
for Resident Instruction	\$ 203,519	
for Agricultural Experiment Station	2,932,986	
for Cooperative Extension Service	4,217,593	
Total Federal Appropriations	\$ 7,354,098	4.0
From Student Tuition and Fees	\$ 15,801,977	8.7
From Sales, Services, and Miscellaneous Sources		
of Teaching and Service Departments	\$ 4,318,758	
of Agricultural Experiment Station	2,234,305	
of Cooperative Extension Service	15,281	
of Marine Extension Service	88,317	
of Veterinary Medicine Experiment Station	600	
Total Sales, Services, and Miscellaneous Sources	\$ 6,657,261	3.6
From Gifts, Grants, and Research Contracts (State, Federal, and Private)*	\$ 34,480,874	18.9
From Auxiliary Enterprises	\$ 18,470,446	10.1
From Endowment	\$ 362,147	0.2
TOTAL	\$ 182,578,808	100.0%

*Includes Student Aid

PERCENT DISTRIBUTION OF REVENUE BY SOURCE
FY 1969-70-1978-79

<i>Source</i>	<i>69-70</i>	<i>70-71</i>	<i>71-72</i>	<i>72-73</i>	<i>73-74</i>	<i>74-75</i>	<i>75-76</i>	<i>76-77</i>	<i>77-78</i>	<i>78-79</i>
State of Georgia	48.8%	47.6%	48.8%	50.0%	52.8%	51.9%	49.8%	51.1%	51.4%	52.8%
Counties of Georgia	2.0	1.8	1.7	1.6	1.5	1.6	1.7	1.6	1.7	1.7
Federal Appropriations	6.3	7.0	5.2	4.9	4.5	4.5	4.4	4.3	4.2	4.0
Student Tuition and Fees	12.5	11.4	11.6	11.8	10.4	9.9	11.3	10.8	9.7	8.7
Sales, Service, Miscellaneous	5.8	5.2	5.4	5.3	4.6	4.6	4.6	3.5	3.5	3.6
Gifts, Grants, Contracts	16.3	16.6	18.0	17.0	16.3	17.0	17.7	18.1	19.1	18.9
Auxiliary Enterprises	9.3	8.9	9.3	9.4	9.8	10.4	10.4	10.4	10.2	10.1
Endowment	0.4	0.4	0.1	*	0.1	0.1	0.1	0.2	0.2	0.2

*Less than 0.1 percent

Source: Office of the Vice President for Business and Finance

EXPENDITURES BY BUDGETARY FUNCTION
FY 1978-79

<i>Budgetary Function</i>	<i>Expenditures</i>	<i>Percent of Total</i>
Instruction	\$ 55,132,280	30.6%
Research		
Agricultural Experiment Station	20,886,840	11.6
Marine Institute	713,105	0.4
Veterinary Medicine Experiment Station	874,777	0.5
Resident Instruction	11,935,556	6.6
Public Service		
Cooperative Extension Service	24,600,253	13.6
Marine Resources Extension Service	571,834	0.3
Minority Business Enterprises	100,228	0.1
Resident Instruction	10,173,067	5.6
Academic Support	7,965,068	4.5
Libraries	5,115,761	2.8
Student Services	2,257,869	1.2
Institutional Support	11,344,205	6.3
Physical Plant	11,179,458	6.2
Scholarships and Fellowships	1,233,028	0.7
Auxiliary Enterprises	16,235,505	9.0
TOTAL	\$ 180,329,835	100.0%

PERCENT DISTRIBUTION OF EXPENDITURES BY BUDGETARY FUNCTION
FY 1969-70—1978-79

	69-70	70-71	71-72	72-73	73-74	74-75	75-76	76-77	77-78	78-79
Instruction	34.4%	33.9%	33.9%	34.9%	33.0%	33.0%	32.5%	31.4%	30.5%	30.6%
Research	18.4	17.0	16.9	16.9	17.6	17.5	17.9	17.9	18.9	19.1
Public Service	16.9	17.8	18.4	18.3	18.9	18.8	18.9	18.5	19.0	19.7
Academic Support	3.0	3.3	3.8	3.9	3.9	4.4	4.4	4.4	4.0	4.4
Libraries	3.0	3.0	3.1	3.2	3.3	3.1	3.0	3.0	3.0	2.8
Student Services	1.6	1.8	1.6	1.4	1.4	1.4	1.3	1.3	1.2	1.2
Institutional Support	4.9	5.1	5.1	5.0	5.9	5.9	6.1	6.5	6.4	6.3
Physical Plant	5.5	5.5	5.9	5.9	6.1	6.3	6.3	6.6	6.4	6.2
Scholarships and Fellowships	3.3	3.8	2.4	1.9	1.2	1.2	1.4	1.6	1.6	0.7
Auxiliary Enterprises	9.0	8.8	8.9	8.6	8.7	8.9	9.3	9.2	9.0	9.0

Source: Office of the Vice President for Business and Finance

BUDGETARY DISTRIBUTION OF
STATE OF GEORGIA APPROPRIATIONS
FY 1961-62 - 1979-80

<i>Fiscal Year</i>	<i>Resident Instruction</i>	<i>Veterinary Medicine Experiment Station</i>	<i>Agricultural Experiment Station</i>	<i>Cooperative Extension Service</i>	<i>Continuing Education¹</i>	<i>Marine Institute²</i>	<i>Rural Development Center¹</i>	<i>Marine Extension Service</i>	<i>Minority Business Enterprises³</i>	<i>TOTAL</i>	<i>Percent Increase From Previous Year</i>
1961-62	\$ 5,500,080	\$	\$ 2,037,000	\$ 1,820,000	\$ 326,000	\$	\$	\$	\$	\$ 9,683,080	%
1962-63	6,214,327		2,172,500	2,127,000	395,500					10,909,327	12.6
1963-64	7,476,951		2,245,264	2,213,602	436,000					12,371,817	13.4
1964-65	8,944,261		2,800,111	2,686,601	561,000					14,991,973	21.1
1965-66	11,206,998		2,748,577	2,919,889	656,000					17,531,464	16.9
1966-67	13,181,671		3,000,314	3,224,929	742,000					20,148,914	14.9
1967-68	26,021,985		3,545,000	3,870,000	1,010,500					34,447,485	71.0
1968-69	29,815,319		3,811,000	4,220,000	913,000					38,759,319	12.7
1969-70	31,692,460		4,396,000	4,754,000	1,148,000					41,990,460	8.3
1970-71	36,049,661		5,088,189	4,958,640	1,267,790					47,364,280	12.8
1971-72	37,380,218		4,838,497	4,899,658	1,189,252		313,348	163,129		48,784,102	3.0
1972-73	41,579,699		6,401,541	5,787,000	1,295,000		334,000	175,000		55,572,240	13.9
1973-74	48,873,806		8,011,000	7,490,041				264,000		64,638,847	16.3
1974-75	52,075,827		8,863,780	8,240,044				323,664		69,503,315	7.5
1975-76	50,983,167		9,430,970	8,315,990				379,938		69,110,065	(0.6)
1976-77	55,977,330	526,000	9,663,593	8,916,636				388,090		75,471,649	9.2
1977-78	62,382,821	663,000	11,326,818	10,423,636				425,911		85,222,186	12.9
1978-79	70,069,900	874,783	12,384,900	12,049,415		355,584		481,800	100,000	96,316,382	13.0
1979-80*	76,824,231	1,216,436	13,783,259	13,403,125		382,490		522,305	100,000	106,231,846	10.3

¹Continuing Education and Rural Development Center budgeted within Resident Instruction and Cooperative Extension Service respectively effective July 1, 1973.

²Marine Institute budgeted within Resident Instruction prior to FY 1978-79.

³Minority Business Enterprises established as new fund July 1, 1978.

*Original Budget for the year ending June 30, 1980.

(Decrease)

Source: Office of Vice President for Business and Finance

SOURCES OF UNRESTRICTED REVENUE
FOR RESIDENT INSTRUCTION
FY 1962-63 - 1979-80

<i>Fiscal Year</i>	<i>State Appropriations</i>		<i>Student Fees</i>		<i>Other Sources</i>		<i>Total Amount</i>
	<i>Amount</i>	<i>Percent</i>	<i>Amount</i>	<i>Percent</i>	<i>Amount</i>	<i>Percent</i>	
1961-62	\$ 5,826,880*	60.52%	\$ 3,062,194	31.80%	\$ 739,868	7.68%	\$ 9,628,942
1962-63	6,609,827*	61.81	3,548,792	33.19	533,650	5.00	10,692,269
1963-64	7,912,951*	63.11	4,116,222	32.83	509,731	4.06	12,538,904
1964-65	9,505,261*	65.43	4,326,885	29.79	694,569	4.78	14,526,715
1965-66	11,862,998*	67.36	4,843,256	27.50	904,393	5.14	17,610,647
1966-67	13,923,671*	61.15	6,904,795	30.32	1,943,398	8.53	22,771,864
1967-68	27,032,485*	71.94	7,517,636	20.01	3,025,227	8.05	37,575,348
1968-69	30,728,319*	73.86	8,106,307	19.49	2,767,541	6.65	41,602,167
1969-70	32,840,460*	69.53	11,012,883	23.32	3,378,410	7.15	47,231,753
1970-71	37,317,451*	72.11	11,149,549	21.54	3,285,331	6.35	51,752,331
1971-72	38,569,470*	71.49	11,554,974	21.42	3,826,914	7.09	53,951,358
1972-73	42,874,699*	71.34	13,110,558	21.81	4,116,478	6.85	60,101,735
1973-74	48,873,806	74.24	12,788,004	19.43	4,169,895	6.33	65,831,705
1974-75	52,075,827	74.09	13,273,941	18.88	4,942,159	7.03	70,291,927
1975-76	50,983,167	71.03	15,646,253	21.80	5,143,619	7.17	71,773,039
1976-77	55,977,330	72.31	15,965,733	20.62	5,472,234	7.07	77,415,297
1977-78	62,382,821	73.75	16,093,891	19.03	6,107,726	7.22	84,584,438
1978-79	70,069,900	75.04	15,801,977	16.92	7,502,849	8.04	93,374,726
1979-80**	76,824,231	76.63	16,954,000	16.91	6,472,930	6.46	100,251,161

*Includes Continuing Education which was separately budgeted until July 1, 1973

**Original budget for the year ending June 30, 1980

Source: Office of the Vice President for Business and Finance

**SOURCES OF GRANT AND CONTRACT INSTRUCTIONAL FUNDS
FY 1978-79**

<i>Budgetary Unit</i>	<i>OE</i>	<i>OHDS</i>	<i>HRA</i>	<i>NSF</i>	<i>ADAMHA</i>	<i>Other Federal Agencies</i>	<i>Federal Total *</i>	<i>State of Georgia</i>	<i>Other</i>	<i>Total</i>
Academic Affairs	\$	\$	\$ 6,384	\$	\$	\$	\$ 6,384	\$	\$	\$ 6,384
Agriculture						25,855	25,855		7,607	33,462
Arts and Sciences	54,600			99,254	111,175	121,076	386,105	9,637	250	395,992
Business Administration						9,160	9,160			9,160
Education	1,071,248	828,861		82,226		19,367	2,001,702	40,481	81,795	2,123,978
Forest Resources									1,000	1,000
Georgia Museum of Art						13,800	13,800			13,800
Graduate School				35,025			35,025			35,025
Institute of Ecology				16,366			16,366			16,366
Institute of Government	39,760			12,131			51,891			51,891
Instructional Resources Center	5,457						5,457			5,457
Law						6,617	6,617		13,775	20,392
Pharmacy			160,241				160,241		7,515	167,756
Social Work		103,907			41,824		145,731			145,731
Special Studies Program	148,457						148,457		2,957	151,414
Student Affairs	3,194						3,194			3,194
University Health Services						93,915	93,915			93,915
University Libraries	964					45,837	46,801			46,801
University Placement						8,539	8,539			8,539
Veterinary Medicine			256,954				256,954			256,954
TOTAL	\$ 1,323,680	\$ 932,768	\$ 423,579	\$ 245,002	\$ 152,999	\$ 344,166	\$ 3,422,194	\$ 50,118	\$ 114,899	\$ 3,587,211
% of Total	36.9%	26.0%	11.8%	6.8%	4.3%	9.6%	95.4%	1.4%	3.2%	

*Federal funds provided to state agencies for agency distribution as grants within the state have been tabulated as federal in nature.

OE Office of Education, U. S. Department of Health, Education, and Welfare
 OHDS Office of Human Development Services, U. S. Department of Health, Education, and Welfare
 HRA Health Resources Administration, U. S. Department of Health, Education, and Welfare
 NSF National Science Foundation
 ADAMHA Alcohol, Drug Abuse, and Mental Health Administration
 OTHER FEDERAL AGENCIES Federal agencies other than the five listed
 STATE OF GEORGIA Agencies of the State Government
 OTHER Sources other than those identified above

Source: Office of Instructional Institutes, Graduate School

SOURCES OF BUDGETED RESEARCH FUNDS
FY 1969-70—1978-79

<i>Fiscal Year</i>	<i>Outside Funds</i>	<i>% of Total</i>	<i>State Funds</i>	<i>% of Total</i>	<i>Total</i>
1969-70	\$ 12,924,642	48%	\$ 13,762,750	52%	\$ 26,687,392
1970-71	10,814,585	41	15,713,902	59	26,528,487
1971-72	11,139,096	43	14,719,212	57	25,858,308
1972-73	11,600,472	41	16,979,406	59	28,579,878
1973-74	12,200,317	39	18,942,322	61	31,142,639
1974-75	13,854,245	41	20,237,485	59	34,091,730
1975-76	13,108,218	39	20,633,096	61	33,741,314
1976-77	15,034,606	41	21,310,517	59	36,345,123
1977-78	18,947,405	45	23,305,036	55	42,252,441
1978-79	20,977,070	44	26,739,555	56	47,716,625

Source: Office of the Vice President for Research

SOURCES OF BUDGETED SERVICES FUNDS FOR RESIDENT INSTRUCTION
FY 1969-70—1978-79

<i>Fiscal Year</i>	<i>Outside Funds</i>	<i>% of Total</i>	<i>State Funds</i>	<i>% of Total</i>	<i>Total*</i>
1969-70	\$ 1,246,933	31%	\$ 2,835,258	69%	\$ 4,082,191
1970-71	1,529,409	33	3,167,542	67	4,696,951
1971-72	2,800,507	48	3,044,079	52	5,844,586
1972-73	3,330,582	51	3,196,881	49	6,527,463
1973-74	4,203,192	55	3,430,250	45	7,633,442
1974-75	4,389,310	57	3,338,337	43	7,727,647
1975-76	5,145,831	61	3,243,653	39	8,389,484
1976-77	4,578,050	56	3,616,648	44	8,194,698
1977-78	6,093,426	60	4,053,223	40	10,146,649
1978-79	6,539,118	57	4,934,103	43	11,473,221

*Includes amounts for Continuing Education both prior to and after inclusion in Resident Instruction but does not include funds internally generated by the Georgia Center for Continuing Education.

Source: Office of the Vice President for Services

SOURCES OF ALL RESEARCH FUNDS
FY 1978-79

<i>Budgetary Unit</i>	<i>State- Appropriated Funds</i>	<i>Research Funds From Sales</i>	<i>Research Grants and Contracts</i>	<i>Total</i>
General Research				
Agriculture	\$ 252,204	\$	\$ 62,819	\$ 315,023
Arts & Sciences	4,949,015		5,382,437	10,331,452
Business Administration	752,954		129,793	882,747
Education	1,157,479		226,531	1,384,010
Environmental Design	5,834			5,834
Forest Resources	102,703		305,409	408,112
Graduate School	245,207			245,207
Home Economics	271,420		423,429	694,849
Journalism	154,902			154,902
Law	57,717			57,717
Pharmacy	235,037		346,155	581,192
Social Work	40,127			40,127
Veterinary Medicine	629,380		1,615,724	2,245,104
Center for Applied Mathematics	95,663		37,699	133,362
Central Research Stores		179,215		179,215
Computer Center			1,001,335	1,001,335
Division of Research: College of				
Business Administration	53,665			53,665
General Research Administration	52,450		188,240	240,690
Center for Applied Isotope				
Studies	57,310	103,253	100,455	261,018
Institute for Behavioral Research	128,788		183,236	312,024
Institute of Ecology	126,425	38,213	3,618,690	3,783,328
Institute for Natural Products				
Research			83,720	83,720
Marine Institute	355,584		336,000	691,584
Marine Sciences Program	80,544		666,800	747,344
Natural Resources Institute	135,693		62,227	197,920
Services Shop	377,619	173,808		551,427
Vice President for Research	290,856			290,856
Miscellaneous General Research	16,008			16,008
Total General Research	\$ 10,624,584	\$ 494,489	\$ 14,770,699	\$ 25,889,772
Agricultural Experiment Stations	\$ 12,384,900	\$ 2,360,799	\$ 6,206,371	\$ 20,952,070*
Veterinary Medicine Experiment				
Station	\$ 874,783			\$ 874,783
TOTAL	\$ 23,884,267	\$ 2,855,288	\$ 20,977,070	\$ 47,716,625
% of Total	50%	6%	44%	100%

*Includes 3,290,079 Federal Hatch and McIntire-Stennis Funds

Source: Office of the Vice President for Research

SOURCES OF RESEARCH FUNDS FROM GRANTS AND CONTRACTS BY AGENCY
FY 1978-79

<i>Budgetary Unit</i>	<i>HEW</i>	<i>NSF</i>	<i>DOE</i>	<i>USEPA</i>	<i>DOD & NASA</i>	<i>USDA</i>	<i>Other</i>	<i>Total</i>
General Research							\$ 10,000	\$ 62,819
Agriculture	\$ 52,819	\$	\$	\$	\$	\$	\$	\$
Arts & Sciences	1,847,704	1,573,251	385,257	197,430	253,808	258,965	866,022	5,382,437
Business Administration					78,260		51,533	129,793
Education	49,685	165,000					11,846	226,531
Forest Resources			295,409				10,000	305,409
Home Economics	206,136					180,000	37,293	423,429
Pharmacy	281,210				47,260		17,685	346,155
Veterinary Medicine	303,148				98,567	267,599	946,410	1,615,724
Center for Applied Isotope Studies							100,455	100,455
Center for Applied Mathematics						37,699		37,699
Computer Center		34,829			966,506			1,001,335
General Research Administration	111,137	8,100	31,386				37,617	188,240
Institute for Behavioral Research	94,916						63,320	183,236
Institute for Natural Products Research	82,745						975	83,720
Institute of Ecology		914,922	2,596,235		20,671	4,500	82,362	3,618,690
Institute of Natural Resources							62,227	62,227
Marine Institute		48,269		36,058			251,673	336,000
Marine Sciences Program							666,800	666,800
Total General Research	\$ 3,029,500	\$ 2,744,371	\$ 3,308,287	\$ 233,488	\$ 1,465,072	\$ 773,763	\$ 3,216,218	\$ 14,770,699
Agricultural Experiment Stations	\$	\$ 130,115	\$ 17,784	\$ 14,568	\$ 23,618	\$ 4,475,733*	\$ 1,544,553	\$ 6,206,371
TOTAL	\$ 3,029,500	\$ 2,874,486	\$ 3,326,071	\$ 248,056	\$ 1,488,690	\$ 5,249,496	\$ 4,760,771	\$ 20,977,070

*Includes \$3,290,079 Federal Hatch and McIntire-Stennis Funds

HEW U.S. Department of Health, Education, and Welfare including Public Health Service (PHS), National Institute of Health (NIH), Office of Human Development (OHD), Food and Drug Administration (FDA), Administration on Aging (AOA), and National Institute of Education (NIE)

NSF National Science Foundation

DOE Department of Energy

USEPA U.S. Environmental Protection Agency

NASA National Aeronautics and Space Administration

DOD Department of Defense, including Air Force (AF), Civil Defense (CD), Office of Naval Research, U.S. Army

USDA U.S. Department of Agriculture

Other States, Foundations, Private Agencies, and other Federal agencies

Source: Office of the Vice President for Research

SOURCES OF GRANT AND CONTRACT RESEARCH FUNDS
FY 1978-79

<i>Budgetary Unit</i>	<i>Federal</i>	<i>State</i>	<i>Other</i>	<i>Total</i>
General Research				
Agriculture	\$ 62,819	\$	\$	\$ 62,819
Arts and Sciences	4,583,681	106,800	691,956	5,382,437
Business Administration	116,156		13,637	129,793
Education	214,685		11,846	226,531
Forest Resources	295,409	10,000		305,409
Home Economics	396,136		27,293	423,429
Pharmacy	328,470		17,685	346,155
Veterinary Medicine	845,327	265,000	505,397	1,615,724
Center for Applied Mathematics	37,699			37,699
Center for Applied Isotope Study	44,000		56,455	100,455
Computer Center	1,001,335			1,001,335
General Research Administration	151,623		36,617	188,240
Institute for Behavioral Research	119,916	57,920	5,400	183,236
Institute for Natural Products				
Research	82,745		975	83,720
Institute of Ecology	3,566,507	1,000	51,183	3,618,690
Marine Institute	84,327	100,000	151,673	336,000
Marine Sciences Program	662,800		4,000	666,800
Natural Resources Institute	35,000	8,200	19,027	62,227
Total General Research	\$ 12,628,635	\$ 548,920	\$ 1,593,144	\$ 14,770,699
Agricultural Experiment Stations	\$ 4,646,841*	\$ 645,357	\$ 914,173	\$ 6,206,371
TOTAL	\$ 17,275,476	\$ 1,194,277	\$ 2,507,317	\$ 20,977,070
% of Total	82%	6%	12%	100%

*Includes \$3,290,079 Federal Hatch Act and McIntyre Stennis Funds

Source: Office of the Vice President for Research

SOURCES OF ALL SERVICE FUNDS
FY 1978-79

<i>Budgetary Unit</i>	<i>State Appropriated Funds</i>	<i>Service Funds Internally Generated</i>	<i>Service Contracts and Grants</i>	<i>Total Service Funds</i>
Resident Instruction				
Agriculture	\$ 113,732	\$	\$ 253,845	\$ 367,577
Arts and Sciences	17,366		94,873	112,239
Botanical Garden	80,057	463	11,604	92,124
Business Administration	395,986	4,218	605,301	1,005,505
Education	185,204		1,318,608	1,503,812
Environmental Design			7,640	7,640
Georgia Center (Auxiliary not included)	1,881,248	1,433,867	1,662,439	4,977,554
Home Economics			91,095	91,095
Institute of Community and Area Development	507,942	6,172	63,593	577,707
Institute of Government	712,682	79,174	353,271	1,145,127
Institute of Higher Education	218,384		5,755	224,139
International Development	17,397		6,453	23,850
Journalism and Mass Communication	4,281		17,493	21,774
Law	81,686	80,455	334,189	496,330
Natural Resources Institute			230	230
Pharmacy	23,895		5,084	28,979
Public Safety			85,711	85,711
Social Work			192,719	192,719
University Press	209,399	339,289		548,688
Veterinary Medicine	201,370		898,091	1,099,461
Vice President for Academic Affairs	21,460			21,460
Vice President for Services	262,014		21,353	283,367
Subtotal: Resident Instruction	\$ 4,934,103	\$ 1,943,638	\$ 6,029,347	\$ 12,907,088
Marine Extension Service	\$ 481,800	\$ 88,317	\$	\$ 570,117
Cooperative Extension Service	\$ 12,049,415	\$ 15,281	\$ 9,400,148*	\$ 21,464,844
TOTAL	\$ 17,465,318	\$ 2,047,236	\$ 15,429,495	\$ 34,942,049
% of Total	50.0%	5.9%	44.1%	100.0%

* Includes \$4,217,592 Federal Smith-Lever funds

Source: Office of the Vice President for Services

ANNUAL FUND DOLLARS AT WORK
1979

Scholarships, Honors Programs, Admissions	\$ 147,000
Colleges and Departments	\$ 350,000
Alumni Services and Programs (Publications, Seminars, Tours, Parents, Homecoming, Young Alumni, Alumni Records, Student Leadership, etc.)	\$ 250,000
Faculty Grants	\$ 350,000
Special Projects	\$ 15,000

HISTORY OF ANNUAL GIVING
AS REPORTED TO GIFTS RECEIVING OFFICE

<i>Year</i>	<i>Contributors</i>	<i>Total Gifts*</i>	<i>Year</i>	<i>Contributors</i>	<i>Total Gifts*</i>
1945	1,760	\$ 36,282	1964	10,390	\$ 184,912
1946	2,596	42,457	1965	10,361	173,170
1947	3,263	55,162	1966	11,003	210,884
1948	3,700	84,000	1967	12,008	251,494
1949	4,130	89,175	1968	10,759	180,893
1950	4,052	56,478	1969	10,160	210,740
1951	3,160	133,495	1970	10,276	419,338
1952	3,588	93,881	1971	9,746	451,297
1953	4,176	62,421	1972	10,441	770,112
1954	7,141	95,416	1973	10,958	935,669
1955	4,334	69,983	1974	12,931	1,037,170
1956	5,230	175,576	1975	14,399	1,043,393
1957	5,738	111,556	1976	15,476	1,334,476
1958	6,386	93,606	1977	17,069	1,442,918
1959	7,363	148,127	1978	19,285	1,555,685
1960	8,141	167,405	1979	20,804	2,128,252
1961	8,114	129,725			
1962	8,895	168,606	TOTAL	306,599	\$ 14,315,323
1963	8,766	171,569			

*Yearly totals represent the number of contributors and total gift income given through the annual fund to the University of Georgia Foundation.

Source: Office of Development

**RESEARCH, SERVICE, AND
AUXILIARY AND ADMINISTRATIVE UNITS**

THE AGRICULTURAL EXPERIMENT STATIONS seek and verify new knowledge through scientific research in the many fields related to agriculture. There are three main stations at Athens, Experiment, and Tifton; five branch stations at Blairsville, Calhoun, Plains, Midville, and Eatonton; and an Extension-Research Center at Attapulgus. Research projects are conducted in agricultural economics, agricultural engineering, agronomy, animal and dairy science, entomology, food science, forest resources, home economics, horticulture, plant pathology and genetics, and poultry science.

AUXILIARY AND ADMINISTRATIVE SERVICES, including the University Bookstore, Campus Transit System, Food Services, University Golf Course, Printing Department, and the ROTC Uniform store are supported by income generated from the sale of merchandise and services to students, faculty, and staff. Financially self-supporting, these auxiliary units are related to the educational objectives of the University. Campus Mail, Central Duplicating, and Office Machine Maintenance are Administrative Service Units which provide services to University Departments.

Campus Mail is responsible for the twice daily (Monday–Friday) pick-up and delivery of all internal campus mail throughout the University.

Campus Transit System operates a fleet of 22 buses for students and staff. Seven routes are provided from 7:00 a.m. to 6:00 p.m., with a night route from 6:00 p.m. to 10:30 p.m.

Central Duplicating consists of two completely equipped quick-copy centers for camera-ready material. Located in the basement of the Business Services Building and the University Printing Department, they provide pick-up and delivery service, as well as services such as folding, binding, drilling, copy reducing, and collating. Services are available for departments and units listed in the University or Student Chart of Accounts.

Office Machine Maintenance has factory-trained technicians who repair and maintain reprographic equipment and typewriters for University Departments.

ROTC Uniform Store, located in Hardman Hall, serves as a source of military uniforms for Air Force ROTC students.

University Bookstore is a retail facility specializing in textbooks, paperback books, educational supplies, art supplies, UGA monogrammed novelties, and convenience items. Unusual books not carried in stock may be procured through the special order department.

University Food Services seeks to satisfy the food service needs of students, faculty, and staff with a wide variety of wholesome foods served at reasonable prices. Four dining facilities—Bolton Hall, Snelling Hall, Oglethorpe Hall, and the Bulldog Room—are maintained by the University Food Services for its customers. In addition, the McWhorter Dining Hall serves participants in athletic programs. The University Food Services also provides banquet services and catering for University groups.

University Golf Course is a teaching and recreational facility available to students, faculty, staff, alumni, and their dependents, plus conferees. The 18-hole championship course, designed by Robert Trent Jones, also includes driving range, putting greens, and chipping green. "Golfing weather" hours are Monday through Friday from 8:30 a.m. until sundown, and weekends and holidays from 7:30 a.m. until sundown. The Pro Shop carries a complete line of golfing equipment and supplies.

University Printing Department provides the following printing services to departments or units listed in the University or Student Chart of Accounts: type setting, offset printing, letterpress printing, binding, and a full range of related services.

THE BUREAU OF EDUCATIONAL STUDIES AND FIELD SERVICES provides educational consultants as requested by the public schools of Georgia, the region, other colleges, and the State Department of Education. The services of the Bureau are available on a continuing basis to local school boards and other educational agencies for analyzing problems, improving educational practices, and continually updating the knowledge and skills of administrative, supervisory, and teaching personnel.

THE CENTER FOR APPLIED ISOTOPE STUDIES, an applied research group under the direct supervision of the Office of the Vice-President for Research, is located in the University's Research Park at Riverbend Research Laboratories. The primary activities of the Center are to assist the academic, scientific, and industrial communities in applied and basic research. Emphasis is placed on applied research, assisted by a unique array of nuclear analytical tools, in resolving critical contemporary problems. A service laboratory is maintained for age dating, stable and radiometric analyses.

THE CENTER FOR APPLIED MATHEMATICS is devoted to research in frontier problems of applied mathematics: nonlinear mathematics, stochastic systems, control and optimization theory, and computer mathematics, with an applied mathematics program available at the doctoral level. Modern applied mathematics has a strong influence on the development of the physical and biological sciences, economics, psychology, and engineering. The Center also provides analytical and computer methods for solutions or approaches to diverse problems. It is supported by state funds, governmental grants, foundations, and industry.

THE COOPERATIVE EXTENSION SERVICE acts as an educational service arm for the University, providing information and training to Georgia citizens. Staff members, representing both the University of Georgia College of Agriculture and the U.S. Department of Agriculture, present educational programs in agriculture, home economics, community and rural development, and 4-H and youth development. Programs are based on research from Experiment Stations and coordinated at the local level by County Extension Directors in response to needs articulated by local citizens.

The Rural Development Center, located at Tifton, is an educational and public service unit of the Cooperative Extension Service of the University of Georgia College of Agriculture. The program of the Center is directed toward the realization of four principal objectives: agricultural and forest production efficiency; advanced marketing techniques and utilization of farm and forest commodities; comprehensive community development; and manpower training and development.

THE DIVISION OF RESEARCH: COLLEGE OF BUSINESS ADMINISTRATION serves the State through research projects on problems of economic growth and development in Georgia and the Southeast. It provides a current collection of business and economic reference materials, helps faculty members develop proposals and obtain grants, and offers editorial and administrative support to faculty engaged in business and economic research.

The Division publishes *Georgia Business*, a bi-monthly magazine composed of faculty research papers and monographs; *The Georgia Statistical Abstract*; and series of travel research studies and of monographs on the Georgia economy. In addition, the Division conducts a program of State and regional economic analysis through the Center for Regional Studies and the Georgia Economic Forecasting Project.

THE GEORGIA CENTER FOR CONTINUING EDUCATION plans and implements educational programs in response to the diverse needs of adult Georgians, as manifested individually or through a range of government agencies, business organizations, and civic, cultural, and educational groups. The Center's staff works with University faculty and clientele groups to bring the relevant resources of the University and the University System to adult publics.

The Center fulfills this function by conducting conferences in Center facilities, University credit and non-credit courses held both on and off campus in the evenings and on Saturdays, independent or home study, and educational television broadcasts over WGTV. Other services provided by the Center include film production, cooperative programming with other higher education institutions throughout the State, film library operations, and consultation and supportive services to organizations and agencies.

THE GEORGIA MUSEUM OF ART, founded in 1945 by Alfred H. Holbrook, is dedicated to the concept of instructional service not only to the University but to the community and region as well. The permanent collection of the Museum now numbers over 5,000 works of art, with primary emphasis on American artists. Extensive files are maintained on each object for the benefit of the student. The Museum cooperates with various departments in scheduling exhibits of common interest.

THE *GEORGIA REVIEW* is a nationally known journal of arts and letters, published by the University since 1947. Its quarterly issues feature a rich blend of the best in contemporary thought and literature—essays, poetry, fiction, and book reviews. Intended for the informed, nonspecialist reader, the *Review* appeals across disciplinary lines by drawing from a wide range of interests: literature, history, philosophy, architecture, film, and the musical and visual arts.

THE GERONTOLOGY CENTER was established in 1978 to promote and coordinate instruction, research, and public service in the field of aging. The Center faculty, composed of some fifty members from more than a dozen departments/units within the University, administers a certificate program in gerontology at the graduate level. Special programs are planned to provide leadership in the systematic growth of gerontology as a multi-disciplinary study.

THE INSTITUTE FOR BEHAVIORAL RESEARCH, a multidisciplinary research organization, exists to encourage the combined efforts of faculty, staff, and graduate students from various departments for the study of significant social and behavioral problems. The IBR provides assistance to investigators seeking research funds from government agencies or private foundations, and it coordinates the participation of state and regional experts in an expanding number of interdisciplinary research projects.

THE INSTITUTE FOR NATURAL PRODUCTS RESEARCH carries out a broad range of research in the chemistry of naturally occurring substances of plant origin, with particular attention to plant species of Georgia and the Southeast. Projects involve research on alkaloids, terpenes, insect sex pheromones, antitumor agents, the development of new synthetic methods, and the application of modern spectroscopic methods to structure elucidation problems. Research involves the isolation, characterization, and elucidation of chemical structures of new compounds possibly useful as drugs for the treatment of human disease.

THE INSTITUTE OF COMMUNITY AND AREA DEVELOPMENT brings the resources of the University to bear on problems of Georgia's communities by providing technical assistance and consulting services to regional planning commissions, state agencies, and units of local government. A wide range of disciplines is represented, including regional land use planning, model code formulation, community health, recreation, community cultural affairs, ecology, geography, pharmacy, adult education, and public safety. ICAD's program takes many forms: consultation and technical assistance, workshops, conferences, seminars, and individually designed task force investigations.

THE INSTITUTE OF CONTINUING JUDICIAL EDUCATION plans and conducts approximately fourteen seminars each year for the continuing professional development of judges of the Georgia courts and other members of the judicial branch. It also supports selected personnel for participation in programs conducted by national training agencies. Its programs each year reach more than 1,000 judges and other judicial branch members. The Institute receives educational funding from the Law Enforcement Assistance Administration through the State Crime Commission and administrative support from The University of Georgia and a limited State appropriation.

THE INSTITUTE OF CONTINUING LEGAL EDUCATION IN GEORGIA represents the combined efforts of The University of Georgia School of Law, the Law Schools of Emory and Mercer Universities, and the State Bar of Georgia to provide a continuing legal education program for the Georgia lawyer. Through this program, the Institute provides the lawyer an excellent opportunity to keep up with developments in the legal profession, to increase his or her expertise, and to benefit from the knowledge of experts in various fields.

THE INSTITUTE OF ECOLOGY supports and encourages multidisciplinary research and service activities in ecology involving faculty and graduate students from a variety of departments, schools, and research sites. Besides laboratory facilities on campus in the Ecology Building, the Institute also operates the Savannah River Ecology Laboratory for the U.S. Department of Energy. Field sites include Venezuela's Amazon Forest, the U. S. Forest Service Coweeta Hydrologic Laboratory, the Okefenokee National Wildlife Refuge, Yellowstone National Park, and other locations. The Institute supports research in marine and freshwater ecology, thermal ecology, radiation ecology, mineral cycling, tropical and temperate forests, old field dynamics, agroecosystems, granite outcrops, and swamps. Its service program aids industry and government in making environmental assessments, teaches short courses in ecology, and provides other ecological services.

THE INSTITUTE OF GOVERNMENT coordinates an interdisciplinary program to improve the skills of elected and appointed State and local public officials in Georgia. To accomplish its purposes, the Institute of Government conducts nearly 500 training programs and conferences each year, engages in an extensive publications and research program, and offers technical assistance to public officials. Its variety of services is conducted through four divisions: Governmental Research and Services, Criminal Justice, Legislative Research, and Governmental Training. In conjunction with the Department of Political Science, it also coordinates the activities of the off-campus MPA degree program.

THE INSTITUTE OF HIGHER EDUCATION provides a variety of services and resources, including a doctoral program in higher education, for the professional development of college administrators and faculty members. Its staff works primarily with two- and four-year colleges on curriculum development, program evaluation, institutional research, leadership and management support skills, and overall administrative effectiveness. Under cooperative arrangements with other agencies and institutions, the Institute is involved in the development and improvement of higher education throughout the State and surrounding region. Each year the Faculty Development in Georgia (FDIG) Program provides opportunities for a number of faculty members in Georgia colleges, public and private, to continue their graduate education at The University of Georgia. The Institute's staff works closely with other educational agencies and organizations in research, development, and evaluation projects dealing with all phases of education beyond high school.

THE INSTITUTE OF NATURAL RESOURCES is an interdisciplinary unit designed to synthesize relevant aspects of the biological, physical, and social sciences, as well as law and humanities, to solve complex natural resource management problems. The Institute conducts research and coordinates four University programs and activities, pertaining to (1) development, use, and management of biological resources—fish, wildlife, forests; (2) development, use, and management of water and land resources; (3) mineral- and energy-resource planning and management; and (4) natural resource policy analysis. The Institute cooperates closely with other units of the University System and, upon request, acts in an advisory capacity to government and private organizations on matters relating to natural resources.

THE INSTRUCTIONAL RESOURCES CENTER provides media equipment and materials for staff use: a media library of films, slides, and audio and video tapes, as well as audio-visual and television equipment for loan; color and black-and-white copy services, audio and video tape duplication, photographic services, materials for instruction (including slide-tape presentations, graphic aids, and video tape segments). IRC also operates a closed-circuit television system limited to the General Classroom Building, with a color television studio and color mobile production unit to provide the University with capabilities to record events on campus and original programs for classroom use. Though IRC was created to service the instructional needs of the University, services are available to all units on a charge basis.

THE MARINE SCIENCES PROGRAM, established by the University in 1976, is responsible for the coordination and/or general management of the Marine Institute, Marine Extension Service, Marine Sciences Faculty, and the Georgia Sea Grant Program.

The Marine Institute, located on Sapelo Island, was established in 1953 to serve as a research facility for resident staff and for campus-based faculty members. Research has centered mainly on basic marsh ecology to provide an understanding of energy flow, cycling of minerals and nutrients through the marshes, and factors regulating the metabolism of the salt marsh ecosystem.

The Marine Extension Service helps to solve problems related to the State's marine resources. The Marine Resources Center on Skidaway Island is the major marine education facility for schools and colleges in the State. At the Brunswick Extension Station, specialists work directly with the fishing and seafood processing industry to solve problems of resource management and utilization.

The Georgia Sea Grant Program, part of the National Sea Grant College Program, was established in 1971. In an approach roughly analogous to that of the Land Grant System in working with agriculture, Sea Grant promotes the wise use of marine resources through a coordinated program of research, education, and advisory services.

THE OFFICE OF CAMPUS PLANNING assists the University administration in planning the physical development of The University of Georgia and its related agencies. It plans, coordinates, and implements construction projects both on and off campus and serves as liaison agent between the University and the Board of Regents Office of Buildings and Grounds. More specifically, this office helps departments conceptualize proposed projects; places these projects in priority order; and assists in site determination, selection of architects and engineers, and preparation of detailed project programs.

THE OFFICE OF COMPUTING AND INFORMATION SERVICES manages four large major hardware systems, all interconnected. Two IBM 370/158's serve as primary support for the University of Georgia's instruction, research, and administrative programs; the CDC OMEGA 480-2 supports primarily the University's Library Automation System; the CDC CYBER 70/74 is the support machine for the University System of Georgia Computer Network.

OCIS is divided into three large functional areas to serve the broad user community—the Computer Services Division, the Information Services Division, and the Special Projects Division. The Computer Services Division is composed of three departments responsible for systems programming, the operation of all computers and associated hardware, and the provision of assistance to all individuals who use the facilities. The Information Services Division is responsible for the literature searches from machine-readable data bases, the Library Automation project, as well as services that support the census files. The Special Projects Division manages all research grants within OCIS.

THE OFFICE OF DEVELOPMENT AND UNIVERSITY RELATIONS is responsible for the planning, coordination, and conduct of all programs involving alumni and friends of the University, including institutional public relations and fund raising. The Office of the Vice President embraces three functional units. The Office of Alumni Relations works with the Alumni Society and various school and college groups to conduct year-round programs involving alumni and friends throughout the United States. The Development staff is concerned with all aspects of fund-raising for the University and works closely with the various schools and colleges, their alumni constituents and friends. The University of Georgia Foundation, an independent incorporated group created to assist the University, handles endowments and unrestricted funds received from alumni, friends, and corporate donors. The Office of University Relations gathers and disseminates information about the University to members of the University community as well as to the various publics of the institution. An Office of Administrative Services supports the work of all offices under the Vice President.

THE OFFICE OF INSTITUTIONAL RESEARCH AND PLANNING has as a primary responsibility the collection, organization, and analysis of data to serve all aspects of the operation and management of the University. In addition to student, faculty, staff and space utilization analyses, this unit conducts studies related to projected needs, program objectives, and efficiency and effectiveness in the use of institutional resources.

THE OFFICE OF INTERNATIONAL DEVELOPMENT serves as a liaison between The University of Georgia and ministries of foreign governments as well as developing educational institutions in other countries. It seeks ways to answer academic and technological needs of developing nations who ask for assistance in the areas of agriculture, veterinary medicine, basic sciences, business administration, community and area development, ecology, education, environmental design and planning, forestry, home economics, pharmacy, rural development, social sciences, and social work. Services are delivered directly to potential recipients or through organizations such as the U.S. Agency for International Development, the U.S. Department of Agriculture, the United Nations Food and Agriculture Organization, consortia such as the South-East Consortium for International Development, and private consulting groups.

THE OFFICE OF RESEARCH ADMINISTRATION has the responsibility of overseeing budgets, expenditure accounting, and procedures for several State-funded units administered through the Office of the Vice President for Research. It also serves the University of Georgia Research Foundation, Inc., by reviewing all non-agricultural research proposals and contracts and by providing expenditure accounting. The University's research shops and services and Central Research Stores are administered by the Office of Research Administration.

THE POULTRY DISEASE RESEARCH CENTER carries out basic and applied research programs in many of the diseases of domestic poultry which are of economic importance to the poultry industry of Georgia. Diagnostic, laboratory, and consultative services are provided to individuals and groups in all phases of poultry production.

THE PUBLIC SAFETY DIVISION, through the Director of Public Safety, administers functional, educational, and community service programs which respond to hazards of life and property arising out of activities in the University community. Crime prevention and control are carried out by the University of Georgia Police Department headed by a Chief of Police and staffed by some fifty sworn police officers with full Peace Officer authority. The UGA Police Department personnel conduct the Northeast Georgia Police Academy to provide basic, in-service, and advanced/specialized training for city, county, and state law enforcement agencies in twenty-four counties of northeast Georgia. The Traffic Safety Department provides traffic analyses, parking control, accident prevention, and pedestrian safety programs.

The professional staff for Environmental Safety Services administers a comprehensive safety program designed to promote University operations within federal, state, and local laws and regulations related to biohazardous agents, chemical carcinogens, toxic hazards, ionizing and non-ionizing sources of radiation, radioactive and non-radioactive wastes, pesticides, water and air quality, noise pollution, and food sanitation. Many faculty as well as graduate students enroll each year in the Radiation Safety Course. The Occupational Health and Safety program is designed to reduce physical hazards resulting from occupational hazards and facility design through an accident prevention program. This program also provides training for employees and students in cardiopulmonary resuscitation and other life-saving techniques.

THE RUSK CENTER FOR INTERNATIONAL AND COMPARATIVE LAW was founded in 1977 to facilitate relations among business and governmental entities at the local, state, federal, and international levels. It identifies specific relationships that involve unnecessary burdens on business or governmental interests affecting international trade and investment; mobilizes university, business, and governmental resources to develop theoretical and practical approaches for reducing such burdens; and helps implement such approaches by providing business and government with essential manpower and information.

THE SMALL BUSINESS DEVELOPMENT CENTER serves both as the coordinating unit for a statewide business extension program and as the district center providing service to small businesses in Northeast Georgia. It works actively to improve the net equity, net profit, and growth potential of small businesses and to develop jobs in the private sector. One of eleven pilot centers in a national program, the SBDC operates through the cooperative efforts of The University of Georgia, governmental agencies, and the private sector.

The SBDC's major functions are encompassed within its three basic divisions: 1) group instruction and independent study programs conducted by the Division of Continuing Education; 2) one-on-one counseling, applied research, and economic forecasting provided by the Division of Business Information Services; and 3) emphasis on degree-granting programs for small business personnel through the work of staff in the Division of Residential Instruction. In addition, a number of special units have been developed at the state level: the Office of Minority Business Enterprise, the Small Business International Trade Center, and the Center for Leisure Time Studies.

THE UNIVERSITY OF GEORGIA BOTANICAL GARDEN serves the University as an outdoor laboratory for teaching and research in the plant sciences. It contains representative samples of Piedmont plant communities, as well as collections of selected ornamentals. The Garden is open for study and enjoyment from 8:00 a.m. to dusk daily.

Short courses and other educational activities are initiated by the staff of the Botanical Garden and group tours arranged on request. The Botanical Garden's Callaway Building is available by arrangement for meetings and conferences.

THE UNIVERSITY OF GEORGIA LIBRARIES include the Main (Ilah Dunlap Little) Memorial Library, the Science Library (with branches at the Georgia Center and off-campus experiment stations), and the autonomous Law Library. The total collection of nearly two million volumes affords one of the largest academic resources for research and instructional support in the Southeast.

The Libraries provide information for the University's instructional, research, and public service activities. They conduct approximately 500,000 circulation transactions annually and service 25,000 Interlibrary Loan requests, including a large number for borrowing institutions within the State. The Libraries, open 94 hours per week during regular session, have seating for 1,300 in the Main Library, for 1,000 in the Science Branch, and for 350 law students.

Growth of Library Resources

	<i>Added FY 1978-79</i>	<i>Total June 1979</i>
Books, Serials, Documents	82,662	1,893,897
Microforms		
Microfilm	8,782	103,586
Microfiche	117,867	892,998
Microcards	136,272	250,734
Microprint	15,624	461,686
(Total Microforms)	278,545	1,709,004
Maps	8,208	249,285
Aerial Photographs	4,840	133,992

Other materials collected by the Libraries include manuscripts, broadsides, photographs, slides, filmstrips, motion pictures, sound recordings, audio and video tapes, music scores, and sheet music.

THE UNIVERSITY OF GEORGIA MUSEUM OF NATURAL HISTORY, which contains the most extensive collection of Georgia natural history artifacts and specimens, is one of the largest natural history museums in the Southeast. The Museum comprises six extensive research collections: Anthropology (3.5 million artifacts); Botany (135,000 plant specimens); Entomology (250,000 insects, several million mites); Mycology (25,000 fungi); Geology (mineralogical, economic geology ore, fossil vertebrate and invertebrate fossil collections); and Zoology (125,000 vertebrates, 5,000 invertebrates, 5,000 reef corals).

THE UNIVERSITY OF GEORGIA PRESS was established in 1938 as the book-publishing arm of The University of Georgia faculty. Since then it has published over 500 books in a variety of areas by authors not only from this University but from other American institutions as well. The Press publishes between 30 and 35 books per year for the benefit of both scholars and educated laypersons. During the past three years over 175,000 copies of its books have been sold to a wide audience throughout the world.

THE UNIVERSITY OF GEORGIA RESEARCH FOUNDATION, INC., administers the sponsored research program for the University. All research proposals (except certain Agricultural Experiment Station proposals going to USDA) are submitted through and awards made to the Research Foundation. In turn, the Research Foundation sub-contracts with the University to conduct the research activities. It provides project development assistance to faculty members and will be a source of direct support for research in the future.

THE UNIVERSITY OF GEORGIA RESEARCH PARK, a center of research and development, provides services and educational facilities for University, State, federal, and private organizations. Activities in the Research Park are related to applied studies in animal and plant pathology, agricultural engineering, bacteriology, botany, entomology, chemistry, pharmacy, physics, geology, food science, poultry science, forest management, work utilization, water pollution, zoology, ecology, community and area development, and research and personnel training in the area of mental retardation.

Facilities Located at the Research Park

Agricultural Research Facilities (UGA)
Botany and Biochemistry Plant Growth Research Facilities (UGA)
Cobalt 60 Irradiation Facility (UGA)
Environmental Research Laboratory (Federal)
Georgia Retardation Center, Athens Branch (UGA and State)
Institute of Ecology Research Facility (UGA)
Northeast Georgia Area Planning and Development Commission (Area)
Poultry Disease Research Center (UGA)
Psychology Animal Behavior Laboratory (UGA)
Richard B. Russell Agricultural Research Center (Federal)
Riverbend Research Laboratories (UGA)
Soil Testing and Plant Analysis Laboratory (UGA)
Southeast Poultry Research Laboratory (Federal)
Southern Regional Poultry Genetics Laboratory (UGA)

THE VETERINARY MEDICAL DIAGNOSTIC ASSISTANCE LABORATORIES at Athens and Tifton handle over 25,000 specimen submissions each year. The laboratories are staffed and equipped to give diagnostic assistance to the livestock industry and animal owners of Georgia through a policy of referral from local veterinarians.

THE VETERINARY MEDICAL EXPERIMENT STATION coordinates and conducts research on health problems in food- and fiber-producing animals, including poultry. The research programs which have applied, basic, and comparative orientation are divided broadly into four main categories: infectious diseases, non-infectious diseases, diagnostic techniques, and therapeutic procedures. Research facilities are located within the College of Veterinary Medicine at Athens, in the Poultry Disease Research Center at Athens, and in the Veterinary Diagnostic Assistance Laboratories at Athens and Tifton. Opportunities for graduate training in the biomedical sciences are provided by the Station's research programs.

PHYSICAL FACILITIES

UNIVERSITY BUILDINGS BY USE
ATHENS CAMPUS

<i>Principle Use of Buildings</i>	<i>Number of Buildings</i>	<i>Gross Area Square Feet</i>	<i>Construction Cost</i>
Administration	9	205,200	\$ 1,027,000
Academic	115	4,198,700	76,675,000
General	56	953,400	12,755,000
Subtotal	180	5,357,300	90,457,000
Residence Halls	17	1,296,500	18,817,000
Married Housing	17	532,600	6,812,000
Subtotal	34	1,829,100	25,629,000
TOTAL	214	7,186,400	\$116,086,000

NUMBER OF ROOMS BY BASIC ROOM TYPE
ATHENS CAMPUS

270 Classrooms
350 Teaching Laboratories
1,020 Laboratories
3,890 Offices

UTILIZATION OF INSTRUCTIONAL FACILITIES
FALL 1979

	<i>Classrooms</i>	<i>Teaching Laboratories</i>
Hours Used/Week	27 Hours	22 Hours
% Student Stations Occupied When Room Is In Use	63%	69%
Average Class Size Per Room	30 Students	20 Students

Source: Office of Institutional Research and Planning

BUILDING COST SUMMARY BY YEARS OF COMPLETION
ATHENS CAMPUS

<i>Years</i>	<i>Construction Cost</i>	<i>Total Gross Square Feet</i>	<i>Percent of Total Square Footage</i>	<i>Cost Per Square Foot</i>
Pre 1900	\$ 1,093,000	222,600	3 %	\$ 4.90
1901 - 1930	2,587,000	454,600	6	5.70
1931 - 1950	6,754,000	986,800	14	6.80
1951 - 1960	20,333,000	1,252,400	17	16.20**
1961 - 1965	15,143,000	1,089,500	15	14.00***
1966 - 1970	31,929,000	1,633,000	23	19.60
1971 - 1975	37,669,000	1,284,100	18	29.30
1976 - 1979 *	13,447,000	303,600	4	44.30
TOTAL	\$ 128,955,000	7,226,600	100 %	\$ 17.80

* As of October 1979

** Includes major science center buildings

*** Includes major housing buildings

Source: Office of Campus Planning

MAJOR ACADEMIC AND ADMINISTRATIVE BUILDINGS
DATE OF INITIAL OCCUPANCY
ATHENS CAMPUS

<i>Building Name</i>	<i>Initial Occupancy</i>	<i>Building Name</i>	<i>Initial Occupancy</i>
Academic	1831	LeConte Hall	1938
Aderhold: Education	1971	Library, Main: Iiah Dunlap Little	1952
Agricultural Engineering Center	1966	Library, Main Addition	1974
Agricultural Extension	1937	Library, Science: Boyd Graduate Studies	1968
Alumni House	1943	Livestock-Poultry	1960
Animal Quarters Annex	1974	Lucy Cobb (1858)	1954
Automotive Center	1971	Lucy Cobb-Carriage House (1908)	1954
Baldwin Hall	1938	Lucy Cobb-Gym (1905)	1954
Barrow Hall	1911	Lucy Cobb-Margaret Hall (1898)	1954
Barrow Hall Lab	1936	Lucy Cobb-Seney-Stovall Chapel (1885)	1954
Barrow Hall Addition	1952	Lumpkin House	1850
Benson (1946)	1979	Lustrat House	1847
Biological Sciences	1960	Meigs Hall	1905
Biological Sciences Addition	1972	Memorial Hall	1923
Bishop House	1942	Military: Army ROTC	1931
Bolton Hall	1963	Miller Plant Sciences	1972
Boyd Graduate Research Center	1968	Moore College	1874
Brooks Hall: Business Administration	1924	New College	1823
Brooks Hall Addition	1972	Old College	1806
Business Services	1967	Park Hall	1938
Business Services Annex	1969	Park Hall Addition	1970
Candler Hall	1901	Peabody Hall	1913
Central Research Stores	1969	Personnel Services	1951
Chapel	1832	Phi Kappa Hall	1834
Chemistry	1960	Physical Education	1928
Chemistry Addition	1971	Physical Education Addition	1969
Child Development Lab	1940	Physical Plant	1958
Child Development Lab Addition	1970	Physical Plant Addition	1970
Clark Howell	1937	Physics	1959
Coliseum	1964	Physics Addition	1969
Conner Hall	1908	Poultry Disease Research	1958
Conner Hall Renovation	1975	President's House	1949
Dairy Science	1939	President's House Renovation	1956
Dawson Hall	1932	Printing	1977
Dawson Hall Addition	1971	Psychology	1968
Demosthenian Hall	1824	Psychology Auditorium	1968
Denmark Hall: Environmental Design	1901	Psychology Animal Labs	1968
Dudley Hall	1942	Psychology Animal Lab Annex	1969
Ecology	1974	Public Safety	1966
Fain Hall	1942	Public Safety Addition	1976
Family Housing Office	1970	Recording for the Blind	1967
Fine Arts	1941	River Bend Research Labs	1974
Food Science	1959	Sanford Stadium	1929
Forest Resources	1938	Sanford Stadium Expansion	1967
Forest Resources Additions	1968	Snelling Hall	1940
Garden Club of Georgia (1850)	1950	Snelling Hall Renovation	1969
Geography, Geology, Speech	1960	Snelling Hall Addition	1979
Georgia Center for Continuing Education	1956	Soil Testing Lab	1970
Georgia Center Addition	1966	Soule Hall	1920
Georgia Museum of Art	1907	South Thomas Street	1967
Gilbert Health Services	1942	Stegeman Hall	1943
Gilbert Health Services Addition	1973	Stegeman Hall Addition	1953
Greenhouse Complex: Research Park	1969	Terrell Hall	1904
Griggs Hall	1942	Tucker Hall	1961
Hardman Hall: Air Force ROTC	1918	University Bookstore	1968
Hoke Smith Annex	1940	Veterinary Medicine	1949
Home Management Houses - 4	1940	Veterinary Medicine Addition: ICM	1973
Industrial Arts	1971	Veterinary Medicine Addition	1979
Joe Brown Hall	1932	Visual Arts	1961
Journalism	1968	Visual Arts Annex	1951
Journalism Auditorium	1968	Waddel Hall	1807
Law School	1932	Wilson Hall: Pharmacy	1964
Law School Addition	1967		

Source: Office of Institutional Research and Planning

MAJOR BUILDING PROJECTS
COMPLETED 1960-1979
ALL UNIVERSITY

<i>Project</i>	<i>Completion Date</i>	<i>Federal Funds</i>	<i>University & State Funds</i>	<i>Other Funds</i>	<i>Total Project Costs</i>
Physics	1959*	\$ 30,000	\$ 1,670,000	\$	\$ 1,700,000
Food Science	1959*		1,310,000		1,310,000
Biological Sciences	1960	600,000	3,000,000		3,600,000
Chemistry	1960	33,000	2,490,000		2,523,000
Geography-Geology	1960		1,550,000		1,550,000
Livestock Poultry	1960		1,230,000		1,230,000
Visual Arts	1961		919,000		919,000
Six Dormitories	1961		3,180,000		3,180,000
Geology Hydrothermal Lab	1962		32,000		32,000
Georgia Seed Lab (State)	1963		253,000		253,000
Stadium Bridge	1963		255,000		255,000
Creswell & Bolton Halls	1963		3,620,000		3,620,000
Laundry & Dry Cleaning Building	1963		100,000		100,000
Horticulture Bldg. (Tifton)	1963		360,000		360,000
Pharmacy Building	1964	100,000	1,680,000		1,780,000
Coliseum	1964		4,090,000		4,090,000
Forestry Research Lab (Federal)	1964	611,000			611,000
Poultry Disease Lab (Federal)	1964	900,000			900,000
Married Student Housing (105 Units)	1964		1,025,000		1,025,000
Animal Lab (Vet. Med.)	1964		40,000		40,000
Subtotal 1960-1965		\$ 2,274,000	\$ 26,804,000	\$	\$ 29,078,000
Continuing Education Addition	1966	\$	\$ 457,000	\$	\$ 457,000
Agricultural Engineering	1966	675,000	1,300,000		1,975,000
Public Safety	1966		50,000		50,000
Brumby Hall	1966		3,300,000		3,300,000
200 Married Student Apartments	1966		2,000,000		2,000,000
Food Science Lab (Griffin)	1966		750,000		750,000
Animal Disease Lab (Tifton)	1966		460,000		460,000
Campus Electrical System Expansion	1966		225,000		225,000

*Science center buildings include the entire complex

CONT'D: MAJOR BUILDING PROJECTS COMPLETED 1960-1979

<i>Project</i>	<i>Completion Date</i>	<i>Federal Funds</i>	<i>University & State Funds</i>	<i>Other Funds</i>	<i>Total Project Costs</i>
McWhorter Hall	1967	\$	\$ 978,000	\$	\$ 978,000
Russell Hall	1967		3,600,000		3,600,000
Recording for the Blind, Inc.	1967		(Callaway Foundation)	100,000	100,000
Agricultural Engineering & Lab (Tifton)	1967		115,000		115,000
Alpha Chi Omega Sorority	1967		(Alpha Chi Omega Corp.)	184,000	184,000
Delta Phi Epsilon Sorority	1967		(Delta Phi Epsilon Corp.)	293,000	293,000
Law School Addition	1967		2,998,000		2,998,000
Central Heating & Distribution System Expansion	1967		420,000		420,000
Sanford Stadium Expansion	1967		(Athletic Association)	3,295,000	3,295,000
Boyd Graduate Studies Center and Science Library	1968	2,074,000	3,559,000		5,633,000
Business Services	1968**		81,000		81,000
Forest Resources Addition	1968	640,000	1,276,000		1,916,000
Golf Pro Shop	1968		42,500		42,500
Poultry Disease Research Addition to Main Lab	1968		52,200		52,200
Soil Tillage Lab	1968		63,000		63,000
Psychology Animal Lab	1968	94,000			94,000
University Bookstore	1968		850,000		850,000
General Classroom Building	1968	1,640,000	4,510,000		6,150,000
Physics Addition	1969		128,100		128,100
Snelling Hall Renovation	1969		426,000		426,000
Alumni House Renovation	1969		148,000		148,000
Greenhouse Complex (5)	1969	65,000	50,000		115,000
Central Research Stores	1969		150,000		150,000
Psychology Animal Lab Annex	1969	26,000	120,000		146,000
Kappa Alpha Fraternity Renovation	1969		119,000		119,000
Georgia Center (Stone Mountain) WGTV	1969		100,000		100,000
Academic Building Addition and Renovation	1969		160,000		160,000
Business Services Annex	1969		105,000		105,000
Bulldog Room Renovation	1969		128,000		128,000

**Occupancy Date

CONT'D: MAJOR BUILDING PROJECTS COMPLETED 1960-1979

<i>Project</i>	<i>Completion Date</i>	<i>Federal Funds</i>	<i>University & State Funds</i>	<i>Other Funds</i>	<i>Total Project Costs</i>
Women's Physical Education Addition	1969	\$ 333,000	\$ 667,000	\$	\$ 1,000,000
Park Hall Addition	1970	333,000	667,000		1,000,000
Child Development Lab Addition	1970	147,000	295,000		442,000
Soil Testing Lab	1970		263,000		263,000
ADP Center Renovation	1970		225,900		225,900
Steam Distribution System Addition	1970		386,500		386,500
Married Student Housing Office/Warehouse	1970		216,400		216,400
Physical Plant Addition	1970		126,000		126,000
Barrow Hall Renovation for Electron Microscope Lab	1970		155,200		155,200
Avian Medicine Clinics Lab	1970		100,000		100,000
Auditorium Building (Plains)	1970		150,500		150,500
Subtotal 1966-1970		\$ 6,027,000	\$ 31,973,300	\$ 3,872,000	\$ 41,872,300
Addition to Home Economics	1971	\$ 309,200	\$ 984,100	\$	\$ 1,293,300
Aderhold (Education)	1971	1,550,000	3,112,000		4,662,000
Industrial Arts	1971	190,000	384,000		574,000
Chemistry Annex	1971	766,600	1,672,800		2,439,400
Administration Building Rural Development Center (Tifton)	1971		720,000		720,000
Beef Cattle Barn	1971		160,000		160,000
Greenhouse, Phase 1 Addition to Biological Sciences	1971	71,000	51,000		122,000
Demonstration Building (Rock Eagle Park)	1971		135,000		135,000
Three Headhouses College of Agriculture	1971	53,400	62,100		115,500
Paving and Site Work Rural Development Center (Tifton)	1971		50,000		50,000

CONT'D: MAJOR BUILDING PROJECTS COMPLETED 1960-1979

<i>Project</i>	<i>Completion Date</i>	<i>Federal Funds</i>	<i>University & State Funds</i>	<i>Other Funds</i>	<i>Total Project Costs</i>
Renovations of Business Services Annex and Personnel Services	1971	\$	\$ 170,000	\$	\$ 170,000
Silos and Irrigation System Coastal Plain Experiment Station	1971		89,000		89,000
FAPP Research Broiler House Vet. Med.	1971		37,100		37,100
Veterinary Medicine Office (12 Units)	1971		47,000		47,000
Automotive Center	1971		150,000		150,000
Sanford Stadium Dressing Rooms	1971		(Athletic Association)	190,000	190,000
Hardman Hall Renovation	1971		77,100		77,100
Addition to Biological Sciences	1972	685,000	511,400		1,196,400
Addition to Business Administration	1972	500,000	1,192,800		1,692,800
Miller Plant Sciences	1972	1,400,000	2,503,300		3,903,300
Campus Heating System Expansion	1972		1,013,000		1,013,000
Chemistry Fixed Equipment	1972		84,800		84,800
Home Economics Fixed Equipment	1972		49,500		49,500
Married Student Housing (240 Units)	1972		3,674,500		3,674,500
Botany Greenhouse, Phase II	1972	290,000			290,000
Biological Science Lab Equipment	1972	81,600			81,600
Natural Science Building					
Rock Eagle 4-H Club Ctr.	1972		60,200		60,200
Veterinary Medicine Addition (Institute of Comparative Medicine)	1973	685,000	922,500		1,607,500
Veterinary Medicine Interim Facilities (4 buildings)	1973		571,800		571,800
Tennis Courts	1973		(Student Athletic Fund & Athletic Association)	46,500	46,500
Livestock Sales Facility (Tifton)	1973		75,000		75,000

CONT'D: MAJOR BUILDING PROJECTS COMPLETED 1960-1979

<i>Project</i>	<i>Completion Date</i>	<i>Federal Funds</i>	<i>University & State Funds</i>	<i>Other Funds</i>	<i>Total Project Costs</i>
Gilbert Health Services Addition	1973	\$	\$ 1,232,500	\$	\$ 1,232,500
Mary Lyndon Hall Renovation	1973		524,100		524,100
Miller Plant Sciences Lab Equipment	1973	318,300	115,400		433,700
Paving, Married Student Housing	1973		69,500		69,500
Road to Botanical Garden Headquarters Building	1973		18,000		18,000
Chi Phi Fraternity Renovations to Alumni House	1973		(Chi Phi Corp.) (Alumni Association)	135,000 33,700	135,000 33,700
Cattle Feeding Facility (Tifton)	1974		690,600		690,600
Swine Research Center (Tifton)	1974		411,600		411,600
Swine Research Center	1974		382,900		382,900
General Research Building	1974		1,872,600		1,872,600
Site Development Vet. Med.	1974		145,400		145,400
Main Library Annex	1974		5,188,000		5,188,000
REA Cottage, Rock Eagle 4-H Center (Eatonton)	1974		(State Self Insurance)	71,600	71,600
Water Distribution System (Griffin)	1974		41,000		41,000
Clark Howell Hall Renovation	1974		80,000		80,000
Botanical Gardens Waterline	1974		37,100		37,100
Animal Quarters Annex	1974	257,800	60,000		317,800
Livestock Sales Facility Phase II (Tifton)	1974		153,000		153,000
Joe Brown Renovation	1974		175,000		175,000
Boar Testing Station	1974		218,200		218,200
Dairy Research Building	1974		332,100		332,100
Research Building (Tifton)	1974		1,200,000		1,200,000

CONT'D: MAJOR BUILDING PROJECTS COMPLETED 1960-1979

<i>Project</i>	<i>Completion Date</i>	<i>Federal Funds</i>	<i>University & State Funds</i>	<i>Other Funds</i>	<i>Total Project Costs</i>
Ecology Building	1974	\$	\$ 1,605,600	\$	\$ 1,605,600
Livestock Pavilion, N.W.					
Branch Station (Calhoun)	1975		320,000		320,000
Support Facility (Skidaway)	1975		687,600		687,600
Pike County Irrigation					
System (Bledsoe Farm)	1975		101,700		101,700
Pike County Farm Buildings					
(Griffin)	1975		123,800		123,800
Dairy Science Center	1975		1,464,800		1,464,800
Pesticide Building (Tifton)	1975		54,700		54,700
Pesticide Building (Griffin)	1975		70,800		70,800
Addition to University					
Bookstore	1975		71,000		71,000
Conner Hall Renovation	1975		2,608,500		2,608,500
Botanical Garden					
Headquarters Building	1975	(Callaway Foundation)		646,400	646,400
Sewer Collection Facility					
Phase II (Skidaway)	1975		439,000		439,000
Dairy Cattle Facility					
(Tifton)	1975		705,400		705,400
Poultry Research Center	1975		1,919,000		1,919,000
Subtotal 1971-1975		\$ 7,157,900	\$ 41,678,900	\$ 1,123,200	\$ 49,960,000
Pesticide Building					
(Plains)	1976	\$	\$ 50,000	\$	\$ 50,000
Pesticide Building					
(Midville)	1976		50,000		50,000
Fine Arts Renovation	1976		1,064,400		1,064,400
Rural Development					
Center - Phase II	1976		1,469,700		1,469,700
Plant Sciences					
Casework	1976		154,000		154,000
Pesticide Building					
(Blairsville)	1976		50,000		50,000

CONT'D: MAJOR BUILDING PROJECTS COMPLETED 1960-1979

<i>Project</i>	<i>Date</i>	<i>Federal Funds</i>	<i>University & State Funds</i>	<i>Other Funds</i>	<i>Total Project Costs</i>
Shellfish Mariculture (Skidaway)	1976	\$	\$ 455,000	\$	\$ 455,000
Public Safety Addition	1976		306,000		306,000
Gilbert Health Services Renovation	1976		82,500		82,500
Research Building, Georgia Experiment Station	1976		1,559,000		1,559,000
Main Steam Power Plant Addition	1977		590,000		590,000
Electrical Distribution System, Phase I	1977		1,162,300		1,162,300
College of Vet. Medicine HVAC Renovation	1977		603,900		603,900
Addition to Ecology Building	1977		544,600		544,600
Remodeling Vet. Medicine Diagnostic Lab (Tifton)	1977		285,000		285,000
Tennis Stadium	1977	(Athletic Association)		99,700	99,700
Printing Building	1977		674,100		674,100
Maintenance Building and Shop—Animal Diagnostic Lab (Tifton)	1977		20,900		20,900
Natural Gas System Improve- ments, Georgia Experiment Station	1977		26,100		26,100
Underground Electrical Distri- bution System, Phase II	1978		218,900		218,900
Underground Fuel Storage Tank	1978		211,600		211,600
Holding Pens, Animal Diagnos- tic Lab (Tifton)	1978		40,000		40,000
Sanford Stadium West	1978	(Athletic Association)		140,000	140,000
Wastewater Plant (Tifton)	1978		11,700		11,700
Equine Building	1979	(Private Gift)		76,500	76,500
Addition to Vet. Medicine	1979		6,213,500		6,213,500
Baseball Building (Foley Field)	1979	(Athletic Association)		36,700	36,700
Central Food Warehouse	1979		588,300		588,300
Aflatoxin Laboratory	1979		450,000		450,000
Snelling Hall Addition	1979	(Auxiliary Surplus Funds)		787,000	787,000
Subtotal 1976 - 1979			\$ 16,881,500	\$ 1,139,900	\$ 18,021,400
TOTAL 1960 - 1979		\$ 15,458,900	\$ 117,337,700	\$ 6,135,100	\$ 138,931,700

Source: Office of Campus Planning

PROJECTS CURRENTLY UNDER CONSTRUCTION

<i>Project</i>	<i>Estimated Completion Date</i>	<i>Federal Funds</i>	<i>University and State Funds</i>	<i>Other Funds</i>	<i>Total Project Cost</i>
Academic Building (C-6)	2/81	\$	\$ 3,734,600	\$	\$ 3,734,600
Addition to Law School (C-7)	11/80		1,689,000		1,689,000
Shellfish Mariculture Equipment (Skidaway) (M-30)	12/79	234,300			234,300
Fisheries Extension Building (Brunswick) (BR-10-06)	2/80	699,900	73,200		773,100
Food Processing & Metabolism Center (BR-18-04)	12/79		211,800		211,800
Center for Applied Isotope Studies (CAIS)	10/79	(Internal Income)		210,000	210,000
Rock Eagle Dining Hall Renovation (Phase I)	2/80	(Rock Eagle)	60,000	30,000	90,000
Tennis Building	11/79	(Athletic Funds)		380,000	380,000
TOTAL *		\$ 934,200	\$ 5,768,600	\$ 620,000	\$ 7,322,800

* As of October 1979

AUTHORIZED PROJECTS BEING PLANNED

<i>Project</i>	<i>Estimated Bid Date</i>	<i>Federal Funds</i>	<i>University and State Funds</i>	<i>Other Funds</i>	<i>Total Project Cost</i>
Student Center Athens (C-47)	11/8/79	\$	\$ 5,000,000	\$	\$ 5,000,000
Library Building Skidaway Island (BR-11-06)	12/20/79	(CPRC) ¹ 247,500		25,000	272,500
Seney - Stovall Chapel Lucy Cobb Institute Exterior Restoration	(Not Applicable)	50,000	50,000		100,000
TOTAL *		\$ 297,500	\$ 5,050,000	\$ 25,000	\$ 5,372,500

* As of October 1979

¹CPRC: Coastal Plains Regional Commission

Source: Office of Campus Planning

LAND HOLDINGS

<i>Land Holdings</i>	<i>County</i>	<i>Acres</i>
The University of Georgia Campus		
Main Campus	Clarke	581
Botanical Garden	Clarke	293
Related Areas	Clarke	567
Total Acres		1,441
College Station		
Main Areas	Clarke	1,438
Dairy Cattle Research Farm (Sams)	Clarke	445
Dairy Cattle Research Farm (Sams)	Oglethorpe	125
Beef Cattle Research Farm (Wilkes)	Oglethorpe	813
Beef Cattle Research Farm (Wilkes)	Wilkes	148
Plant Sciences Farm—Horticultural (Durham)	Oconee	90
Plant Sciences Farm—Agronomic (DeKalb)	Oconee	341
Total Acres		3,400
Georgia Station		
Main Areas	Spalding	943
Cowan Farm	Spalding	66
Double Cabins Farm	Spalding	170
Pike County Farm	Pike	81
Bledsoe Farm	Pike	151
Nix Property	Pike	53
Georgia Mountain Branch Station	Union	401
Northwest Georgia Branch Station	Floyd	907
Northwest Georgia Branch Station	Gordon	329
Central Georgia Branch Station	Putnam	1,605
Central Georgia Branch Station	Morgan	95
Total Acres		4,801
Coastal Plain Station		
Main Areas	Tift	1,890
Bowen Farm	Tift	75
Gibbs Farm	Tift	308
Ponder Farm	Tift	201
Ponder Farm	Worth	104
Range Grazing Station (Alapaha)	Berrien	2,804
Extension-Research Center (Attapulcus)	Decatur	423
Southwest Georgia Branch Station	Burke	469
Southwest Georgia Branch Station	Sumter	420
Americus Plant Materials Center	Sumter	13
Total Acres		6,707
Cooperative Extension Service		
Rock Eagle 4-H Center	Putnam	1,461
School of Forest Resources		
Bishop F. Grant Memorial Forest	Morgan	305
Bishop F. Grant Memorial Forest	Putnam	12,154
Hardman Forest	Jackson	456
Satilla River Forest	Camden	1,516
Watson Springs Forest	Greene	604
Whitehall Forest	Clarke	750
Nathaniel D. Arnold Memorial	Clarke	26
Nathaniel D. Arnold Memorial	Oconee	20
Total Acres		15,831
TOTAL Acres of University-Heid Land		33,641

Source: Office of Campus Planning

Figure 8

UNIVERSITY OF GEORGIA MAP: ATHENS CAMPUS

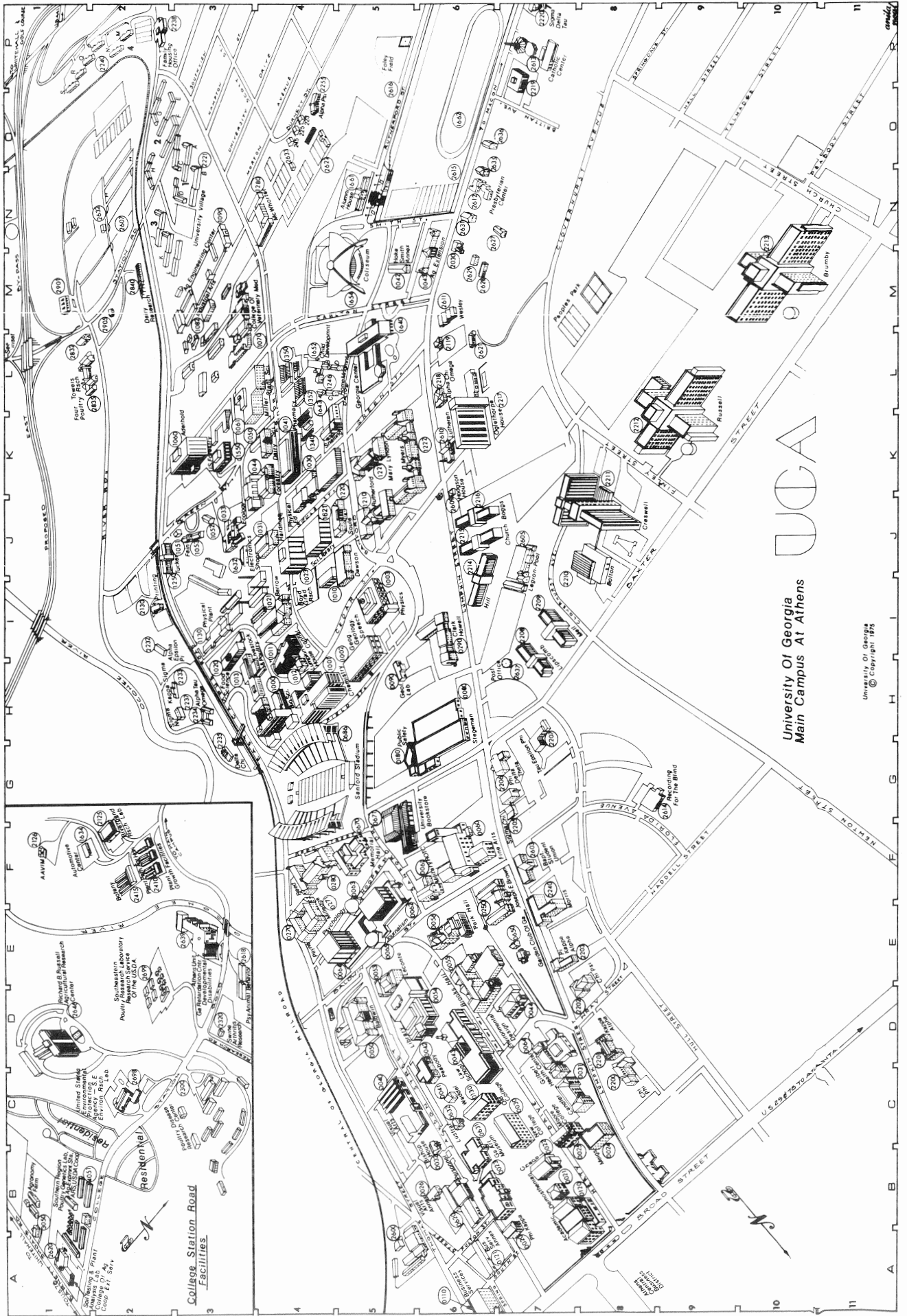

University Of Georgia
Main Campus At Athens

DUCA

Figure 8

LEGEND

- Academic/0120, 7-A
- ♿ Aderhold Hall/1060, 3-K
- Administrative Data Processing Center/0110, 5-A
- Agricultural Engineering Center/1090, 3-M
- Agricultural Extension/1043, 6-M
- Agronomy Farm/3050, 1-B
- Alpha Chi Omega Sorority/2218, 6-L
- Alpha Epsilon Pi Fraternity/2232, 3-I
- Alpha Psi/2255, 4-O
- Alpha Tau Omega Fraternity/2234, 3-H
- Alumni House/1661, 5-N
- Automotive Center/1634, 2-F
- Baldwin Hall/0050, 5-D
- Baptist Student Union/2603, 7-E
- Barrow Hall/1021, 4-I
- Baseball Field House/2616, 5-P
- Biological Sciences/1000, 4-H
- Bishop House/0032, 6-B
- Boggs Hall/2216, 7-J
- Bolton Hall/2210, 7-I
- ♿ Boyd Graduate Studies/1023, 4-J
- Brumby Hall/2213, 10-M
- ♿ Business Administration/0055, 6-D
- Business Services/0110, 6-A
- Business Services Annex/0121, 6-A
- Catholic Student Center/2613, 7-P
- Candler Hall/0031, 7-C
- Chapel/0022, 7-B
- ♿ Chemistry/1001, 5-H
- Child Development Laboratory/1652, 4-L
- Chi Phi Fraternity/2200, 8-C
- Chi Psi Fraternity/2202, 8-D
- Church Hall/2215, 7-J
- ♿ Clark Howell Hall/0290, 6-H
- Coliseum/1654, 5-M
- ♿ Connor Hall/1011, 4-H
- Creswell Hall/2211, 8-J
- Dairy Research Building/2840, 2-M
- Dairy Science/1050, 3-K
- ♿ Dawson Hall/1010, 5-J
- Delta Chi Fraternity/2235, 3-G
- Delta Phi Epsilon Sorority/2219, 7-P
- Demosthenian Hall/0021, 7-A
- Dudley Hall/1051, 3-J
- ♿ Ecology Building/1033, 3-J
- Environmental Design/0044, 7-D
- Fain Hall/1053, 3-J
- Family Housing Office/2238, 2-P
- Family Housing University Village 1, 2 & 3/2221, 2-N
- Family Housing University Village 4/2240, 2-P
- Fine Arts/0060, 6-F
- Food Science/1020, 4-H
- Forest Resources/1044, 3-K
- Forestry Science Laboratory/1550, 2-L
- Forest Science Laboratory Annex/1511, 2-K
- Garden Club of Georgia/0650, 7-D
- General Research/2125, 2-F
- Geography, Geology, Speech/1002, 5-H
- Geology Hydrothermal Laboratory/0090, 5-H
- ♿ Georgia Center/1640, 5-L
- Georgia Museum of Art/0631, 6-B
- Georgia Retardation Center/2639, 3-E
- ♿ Gilbert Health Center/0640, 7-C
- Greenhouses, P.P., Hort., Agr./2410, 2-F
- Greenhouse Botany/2415, 2-F
- Greenhouse A-N Pha. Hort./1340, 4-L
- Greenhouse 1-N. Pha. Pat./1350, 4-L
- Greenhouse 2-N Pha. Pat./1351, 4-L
- Greenhouse 3-N. Pha. Hort./1352, 4-L
- Griggs Hall/1052, 3-J
- Hardman Hall/1031, 4-J
- Hercules Laboratory/1632, 2-J
- Hill Hall/2214, 6-I
- Hodgson House/2609, 6-J
- Hoke Smith Annex/1042, 5-M
- Home Management Houses/1246, 4-L
- Industrial Arts/1082, 3-L
- Intramural Field/2607, 2-N
- Joe Brown Hall/0250, 7-E
- Journalism/0062, 5-E
- Journalism Auditorium North/0065, 5-E
- Kappa Alpha Fraternity/2201, 8-C
- Kappa Sigma Fraternity/2233, 3-M
- ♿ Law School/0043, 6-C
- Learning Service Center/2612, 5-N
- LeConte Hall/0053, 5-D
- Legion Pool/2605, 7-I
- ♿ Library, Main/0054, 6-D
- ♿ Library, Science/1621, 7-H
- Lipscomb Hall/2208, 7-H
- Livestock-Poultry/1013, 4-H
- Lumpkin Street, 1088 S./2119, 6-L
- Lumpkin Street, 1238 S./2030, 6-M
- Lumpkin Street, 1242½ S./2627, 7-N
- Lumpkin Street, 1240 S./2628, 6-M
- Lumpkin Street, 1238½ S./2629, 6-M
- Lumpkin Street, 1242 S./6-N
- Lumpkin Street, 1260 S./2635, 6-O
- Lumpkin Street, 1280 S./2636, 6-O
- Lumpkin House/1012, 4-H
- Lustrat House/0632, 6-B
- Lutheran Student Center/2610, 6-K
- Mary Lyndon Hall/1221, 5-K
- McWhorter Hall/1280, 3-N
- Meigs Hall/0024, 8-B
- Mell Hall/2209, 7-I
- Memorial Hall/0670, 5-F
- Military, Army ROTC/0061, 6-E
- Milledge Hall/0271, 4-E
- Moore College/0025, 8-B
- Morris Hall/2204, 7-E
- Myers Hall/1222, 5-K
- New College/0030, 7-B
- Oglethorpe House/2217, 6-K
- Old College/0130, 6-C
- ♿ Park Hall/0056, 6-E
- Payne Hall/0270, 4-E
- Peabody Hall/0042, 6-C
- People's Park/6-N
- Personnel Services/0620, 6-B
- Pharmacy/1041, 4-K
- Phi Delta Theta Fraternity/2206, 7-G
- Phi Kappa Hall/0020, 7-A
- Physics/1003, 5-I
- Physical Plant/1130, 3-I
- Pi Kappa Alpha Fraternity/2203, 8-D
- ♿ Plant Sciences, Miller/1061, 3-L
- Post Office, Self Service/2637, 6-H
- Poultry Disease Research/2300, 3-C
- Practice Field/2615, 6-N
- Psychology/0064, 5-E
- Psychology Auditorium South/0063, 5-E
- Public Safety/0180, 6-G
- Recording for the Blind/2614, 8-F
- Reed Hall/0280, 5-F
- Russell Hall/2212, 9-K
- Rutherford Hall/1210, 5-J
- ♿ Richard Russell Agricultural Research Building/2646, 1-D
- Sanford Stadium/0686, 4-G
- Sigma Chi Fraternity/2205, 7-F
- Sigma Delta Tau Sorority/2220, 7-P
- Sigma Nu Fraternity/2237, 3-H
- ♿ Snelling Hall/1643, 4-K
- Soule Hall/1220, 5-J
- S. E. Environmental Laboratory/2698, 2-C
- S. E. Poultry Research Laboratory/2699, 2-E
- Southern Regional Poultry Genetics Laboratory/4051, 1-B
- Stegeman Hall/0080, 6-G
- Swine Arthritis Research/2320, 3-D
- Tau Epsilon Phi Fraternity/2207, 7-G
- Tennis Court/2622-2623, 3-O
- Terrell Hall/0023, 6-B
- Thomas Street Annex/2601, 5-A
- Thomas Street, Shed/2602, 5-A
- Thomas Street, South/2600, 5-A
- Track Field/1662, 6-P
- Tucker Hall/1250, 2-J
- University Bookstore/0671, 5-F
- Veterinary Medicine Complex/1070, 3-M
- Veterinary Farm/2351, 1-N
- Visual Arts/0040, 6-B
- Visual Arts Annex/0026, 6-B
- Waddell Hall/0041, 6-C
- Wesley Foundation/2611, 6-M
- Women's Physical Education/1030, 4-J

