

LD
2090
.G38
1981
v. 1



1981

THE FACT BOOK 1981 COVER

Lewis Gregg (American)

JOSIAH MEIGS 1757-1822

Oil on Canvas, completed 1831

42 x 56 inches

Collection of the Georgia Museum of Art

Photograph by W. Robert Nix

Josiah Meigs served as president of The University of Georgia during the decade 1801-1811. Under his leadership, the first students were accepted and graduated, the first classes held, and the first construction of permanent facilities accomplished.

A former professor at Yale, Meigs recognized that many potential students were ill-prepared for college-level work. One of his first moves, therefore, was the establishment of a grammar school in conjunction with the University to prepare students for the proposed classical course of studies in Franklin College.

After a decade of outstanding accomplishment, Meigs and his Jeffersonian Democratic politics fell into disfavor with the strongly Federalist elements on the University's Board of Trustees. With his departure in 1811, the institution virtually ceased to function until the appointment of Moses Waddel as president in 1819.

THE UNIVERSITY OF GEORGIA FACT BOOK 1981

THE UNIVERSITY OF GEORGIA

A UNIT OF THE UNIVERSITY SYSTEM OF GEORGIA

ATHENS, GEORGIA

© THE UNIVERSITY OF GEORGIA

THE UNIVERSITY OF GEORGIA

Athens
30602

OFFICE OF THE PRESIDENT

December 31, 1981

Dear Colleague:

With each successive year of its publication, the *Fact Book* becomes increasingly valuable as a source of concise yet comprehensive information about The University of Georgia. It continues to be of great benefit in faculty recruitment, university planning, and the preparation of grant proposals, speeches, and questionnaires.

We are pleased to present *Fact Book 1981* to faculty and friends of The University of Georgia. We hope that you will find it helpful in the performance of your varied activities.

Sincerely,

A handwritten signature in cursive script that reads "Fred C. Davison". The signature is written in dark ink and is positioned above the printed name and title.

Fred C. Davison
President

PREFACE AND ACKNOWLEDGEMENTS

The University of Georgia *Fact Book 1981* is intended as a reference guide to quantifiable information about the University. The development it records through objective figures and tables reinforces a host of more subjective indications of this University's progress and growing stature.

We in the Office of Institutional Research and Planning encourage you to suggest additional or more detailed information that would be helpful in future editions of the *Fact Book*. Suggestions from users, combined with better systems for collecting data, have enabled us to improve and expand the format over the years.

Our sincere appreciation is extended to those in many units throughout campus who contributed information for this year's publication. Special thanks must be given to Alison Hill and Amy Kartheiser who type-set *Fact Book 1981* and to the University Printing Department staff who produced the final document.

Larry G. Jones, Associate Director
Nancy G. Holmes, Technical Writer
Office of Institutional Research and Planning
December 31, 1981

TABLE OF CONTENTS

	Page
List of Figures	ix
GENERAL INFORMATION	
University of Georgia Perspective	2
Purpose	3
Chronological Highlights in the History of The University of Georgia	4
Institutional and Professional Accreditation	6
Commitment to Affirmative Action	6
ADMINISTRATION	
Board of Regents	8
Board of Regents' Staff	8
Central Administrative Officers	9
Presidents or Chancellors of The University of Georgia	9
Deans of Colleges and Schools	10
University Standing Committees	10
Directors of Institutes and Service Units	11
ADMISSIONS	
New Freshmen: Fall 1960—1981	14
High Schools of Entering Freshmen: Fall 1981	15
Mean College Scholastic Aptitude Test Scores for Freshman Classes: Fall 1961—1981	16
Entering National Merit and Achievement Program Scholars: Fall 1971—1981	16
Grade-Point Averages for Entering Undergraduate Transfer Students: Fall 1975—1981	18
Colleges and Universities from which Undergraduate Students Transferred to The University of Georgia: Fall 1981	19
Graduate School Admissions: Fall 1968—1981	20
ENROLLMENT	
Fall Quarter Enrollment by Class 1960—1970	22
Fall Quarter Enrollment by Class 1971—1981	22
College Enrollment by Quarter: FY 1973-74—1981-82	24
Cumulative Resident and Non-Resident Campus Enrollment	28
Distribution of Fall 1981 Regular Enrollment by State of Residence	29
Distribution of Fall 1981 Regularly Enrolled Georgia Residents by County of Residence	30
Foreign Students and Exchange Visitors by Country: Fall 1981	32

DEGREES CONFERRED

Degrees Conferred by Year and School: FY 1961-62—1970-71	34
Degrees Conferred by Year, School, and Sex: FY 1971-72—1980-81	36
Degree Majors: 1981	42

ACADEMIC INFORMATION

Class Sizes, Courses, and Sections: Regular Enrollment FY 1980-81	48
Total University Student Credit Hours: FY 1980-81	48
Distribution of Student Credit-Hour Loads: Fall 1981	49
Student Class Rank by Student Classification: Fall Quarter 1981	
Cumulative Grade-Point Average	50
Distribution of Grades by Class: Fall Quarters 1979—1981	51
Honors Program Enrollment and Sections: FY 1980-81	52
Honors Program Awards: FY 1963-64—1980-81	52
Distribution of Honors Students by Major and Class: Fall 1981	53
Statistical Analysis of Advanced Placement	54
Graduate Teaching and Research Assistantships Supported by	
Departments: Fall 1981	55
Graduate Fellowships and Assistantships Awarded through the	
Graduate School: Fall 1981	55
Matriculation Fees by Quarter: Fall 1973—Fall 1981	56

STUDENT-RELATED INFORMATION

Division of Student Affairs	60
Career Planning and Placement Service	61
Social Sororities and Fraternities	62
Honorary Fraternities/Societies at The University of Georgia	63
Student Financial Aid Programs: FY 1980-81	64
University Health Service	65
Student Housing	66
Georgia Athletic Association Board of Directors	69
Georgia Head Coaches	70
Athletes at The University of Georgia: Fall 1981	70
Academics Pertaining to Athletes on Scholarship	70
Southeastern Conference Championships Won by Georgia	71
Georgia Athletic Training Facilities	71
Selected Personal Characteristics of Regularly Enrolled Students: Fall 1981	72
Alumni Statistics: Fall 1981	74
Numbers of Living Alumni by Class Year: October 31, 1981	74
Distribution of Resident Georgia Alumni by County of Residence: Fall 1981	76

FACULTY AND STAFF

Faculty and Allied Professional Staff by Rank and Function:	
Total University, June 30, 1981 and September 30, 1981	80
Faculty by Total Years of Service at UGA: Total University,	
September 30, 1981	81

Faculty by Years of Service in Rank at UGA: Total University, September 30, 198181
Tenured and Non-Tenured Faculty by Age Range and Rank: Total University, September 30, 1981.....	.82
Graduate Faculty Membership by Rank: Total University, September 30, 1981.....	.82
Special Professorships, September 30, 198183
Average Faculty Salaries Based on Academic Year: 1972-73—1981-8285
Highest Earned Degrees of Faculty and Allied Professional Staff by Rank: Total University, September 30, 1981.....	.86
Universities Awarding Highest Degrees to Members of the Faculty: September 30, 198187
Universities Awarding Highest Degrees to Members of the Graduate Faculty: September 30, 198188
Student Credit Hours by Instructional Level by Academic Staff: FY 1980-81.....	.89
Institutional Activity by Academic Staff: FY 1980-8189
University Employees by Occupational Classification.....	.90

FINANCIAL INFORMATION

Sources of Revenue: FY 1980-81.....	.92
Percent Distribution of Revenue by Source: FY 1971-72—1980-81.....	.93
Expenditures by Budgetary Function: FY 1980-81.....	.94
Percent Distribution of Expenditures by Budgetary Function: FY 1971-72—1980-81.....	.95
Budgetary Distribution of State of Georgia Appropriations: FY 1962-63—1981-82.....	.96
Sources of Unrestricted Revenue for Resident Instruction: FY 1962-63—1981-82.....	.97
Sources of Grant and Contract Instructional Funds: FY 1980-8198
Sources of Budgeted Research Funds: FY 1969-70—1980-8199
Sources of Budgeted Services Funds for Resident Instruction: FY 1969-70—1980-81.....	.99
Sources of All Research Funds: FY 1980-81	100
Sources of Research Funds from Grants and Contracts by Agency: FY 1980-81.....	101
Sources of Grant and Contract Research Funds: FY 1980-81	102
Sources of All Public Service and Extension Funds: FY 1980-81.....	103
Annual Fund Dollars at Work: 1981	104
History of Annual Giving as Reported to Gifts Receiving Office.....	104

RESEARCH, SERVICE, AND AUXILIARY AND ADMINISTRATIVE UNITS

Agricultural Experiment Stations	106
Auxiliary and Administrative Services.....	106
Bureau of Educational Studies and Field Services.....	106
Center for Applied Isotope Studies.....	107
Center for Applied Mathematics	107
Center for Global Policy Studies.....	107
Cooperative Extension Service	107
Division of Research: College of Business Administration	107

Georgia Center for Continuing Education	107
Georgia Museum of Art.	108
<i>Georgia Review</i>	108
Institute for Behavioral Research	108
Institute for Natural Products Research	108
Institute of Community and Area Development	108
Institute of Continuing Judicial Education of Georgia	108
Institute of Continuing Legal Education in Georgia	108
Institute of Ecology	109
Institute of Government	109
Institute of Higher Education	109
Institute of Natural Resources.	109
Marine Sciences Program.	109
Office of Campus Planning	110
Office of Computing and Information Services	110
Office of Development and University Relations.	110
Office of Institutional Research and Planning.	110
Office of International Development.	111
Office of Instructional Development.	111
Office of Research Administration	111
Poultry Disease Research Center	111
Public Safety Division.	111
Dean Rusk Center	112
Small Business Development Center	112
Survey Research Center.	112
University of Georgia Botanical Garden	112
University of Georgia Gerontology Center	113
University of Georgia Libraries	113
University of Georgia Museum of Natural History.	113
University of Georgia Press	113
University of Georgia Research Foundation, Inc.	114
University of Georgia Research Park.	114
Veterinary Medical Diagnostic Assistance Laboratories.	114
Veterinary Medical Experiment Station	114

PHYSICAL FACILITIES

University Buildings by Use, Athens Campus	116
Number of Rooms by Basic Room Type, Athens Campus.	116
Utilization of Instructional Facilities: Fall 1981	116
Building Cost Summary by Years of Completion, Athens Campus	117
Major Academic and Administrative Buildings, Date of Initial Occupancy, Athens Campus.	118
Major Building Projects Completed 1960—1981, All University	119
Projects Currently Under Construction	127
Authorized Projects Being Planned	127
Land Holdings.	128

LIST OF FIGURES

	Page
Figure 1. The University of Georgia Administrative Organization	12
Figure 2. SAT Scores for Entering Freshmen: Fall Quarter 1961–1981	17
Figure 3. Regular Enrollment: Fall Quarter 1971–1981	23
Figure 4. Distribution of Fall 1981 Enrolled Georgia Residents by County of Residence . . .	31
Figure 5. Total Degrees Conferred: FY 1961–1981	41
Figure 6. Georgia Alumni, Geographic Distribution by State: Fall 1981	75
Figure 7. Distribution of Georgia Alumni by County of Georgia Residence: Fall 1981	77
Figure 8. Percent Distribution of Revenue by Source: FY 1980-81	93
Figure 9. Percent Distribution of Expenditures by Budgetary Function: FY 1980-81	95
Figure 10. Location of Land Holdings	129
Figure 11. University of Georgia Map: Athens Campus	130

GENERAL INFORMATION

UNIVERSITY OF GEORGIA PERSPECTIVE

Just after the close of the American Revolution, the Georgia legislature took a step that was to start another revolution—this one in higher education. In 1785, Georgia became the first state in the nation to grant a charter for a state-supported university, a decision setting the precedent whereby states would provide for the higher education of their citizens.

The infant University existed for 16 years on paper only, without campus, money, faculty, or students. Finally, in 1801, a site was selected for the campus and the first few students began to trickle into the newly formed frontier town of Athens. That first year the faculty consisted only of the college president, Josiah Meigs (whose portrait appears on the cover of this *Fact Book*). Classes were held in a primitive log structure while the University, then called Franklin College, waited for its first permanent building.

From such tenuous beginnings The University of Georgia has grown to become a major teaching, research, and service institution with 1,844 faculty members, 13 colleges, and a physical plant serving over 25,000 students. The campus, including forestry and agricultural areas, covers some 34,100 acres. In addition, off-campus centers and experiment stations carry University services to all parts of the state.

The rich heritage of the tree-shaded campus of Franklin College, now the University's Franklin College of Arts and Sciences, has been preserved in spite of extensive campus expansion to provide the most modern of classroom and laboratory facilities. The arch at the campus entrance, the 1806 Old College structure which now houses administrative offices, and other early nineteenth-century buildings renovated for continuing use offer quiet tribute to Georgia's nearly 200-year commitment to provide quality education for its citizens.

The long and interesting history of The University of Georgia cannot be summarized easily. Several studies which illuminate various periods of that history are recommended for a more complete historical record: E. M. Coulter's *College Life in the Old South*; A. L. Hull's *A Historical Sketch of the University of Georgia*; H. C. Tuck's *Four Years at The University of Georgia, 1877-1881*; and R. P. Brooks' *The University of Georgia Under Sixteen Administrations, 1785-1955*.

PURPOSE

The University of Georgia is the state's oldest, most comprehensive, and most diversified educational institution. As the capstone of the University System of Georgia, it influences the entire structure of education in the state by leading the pace of achievement and creating a climate of intellectual and cultural development for all units in the System. Through its teaching, research, and service missions, the University focuses its enormous resources to improve the quality of life throughout Georgia and increasingly beyond the state's boundaries as well.

Teaching has historically been the primary purpose of the University and continues to be a vital responsibility. A special strength of the University lies in the scope and diversity of degree programs it offers. At the undergraduate level the University provides 19 baccalaureate degree programs, with concentrations in 167 major fields through a framework of 115 academic departments. At the graduate level it offers 22 Master's degrees in 134 areas of concentration, 40 Specialist in Education degrees, and doctoral degrees—Ph.D, Ed.D, or D.P.A.—in 96 areas. In addition, professional degree programs are available in law, veterinary medicine, pharmacy, social work, and forest resources.

The continuing vitality of the University's graduate educational programs depends not only upon excellence in teaching but upon a strong commitment as well to basic and applied research in all academic disciplines. In addition to training experts and scholars, the University seeks through research to expand the frontiers of knowledge by providing the expertise and resources necessary to cope with increasingly complex and difficult problems.

The University directly affects the lives of millions through its service capabilities. Entire industries have come into being and flourished as a result of the University's ability to deliver new knowledge and techniques directly to those who can put them to use. Thousands of adults annually are able to expand their knowledge and skills through opportunities for continuing education provided by The University of Georgia. Specialized institutes within the University make possible a timely response to problems arising in any sector—from governmental structure to small businesses to the environment.

As a land-grant public institution, The University of Georgia became an early leader in the successful integration of teaching, research, and service components. Each of its purposes continues to enhance the institution's dedication to excellence in all three areas.

CHRONOLOGICAL HIGHLIGHTS IN THE HISTORY OF THE UNIVERSITY OF GEORGIA

<i>Year</i>		<i>Year</i>	
1784	Legislature granted 40,000 acres and named Board of Trustees for University of Georgia	1870	Master of Arts became an earned degree, based on a prescribed course of study on campus
1785	Legislature adopted UGA charter	1872	By executive order, UGA was designated the state's land-grant institution
1801	First classes held		State College of Agriculture and the Mechanic Arts opened for operation as a department of the University
1803	Demosthenian Society founded	1874	Medical College of Georgia at Augusta became Medical Department of UGA
1804	First commencement exercises held and first honorary degrees awarded	1878	Trustees adopted changes in degree programs, abandoning the elective in favor of a fixed curriculum for each program. Instead of one degree (AB) in Arts and Sciences, there would be three (Bachelor of Arts, with emphasis on Latin and Greek; Bachelor of Science, requiring only one classical language; Bachelor of Philosophy, stressing modern languages). Three degrees were possible in the Agricultural College: Bachelor of Agriculture, Bachelor of Engineering, Bachelor of Chemistry.
1811	Trustees suspended institution for several months		
1816	President Brown and other professors resigned under pressure from Trustees, and the University was again dissolved until January 1, 1817	1881	General Assembly abolished tuition fees for all students
1820	Phi Kappa Society founded by J. H. Lumpkin	1883	Bachelor of Philosophy degree discontinued
1830	UGA began receiving a fixed annual appropriation as support from the state	1885	School of Technology in Atlanta established as a branch of UGA
1833	Botanical Garden founded	1888	Trustees adopted resolution for establishment of Experiment Station
1834	Alumni Society organized	1889	Board of Trustees reorganized to include one member from each congressional district, two from Athens, and four from the state at large
1842	Legislature stopped providing annual appropriation; UGA remained "private in support and public in control" until 1875	1891	State Normal School established at Athens as a branch of UGA; became Georgia State Teachers College in 1927
1854	William Terrell gave University \$20,000 to establish a department of agriculture	1892	Intercollegiate athletics introduced to University; first football game was against Auburn
1859	Trustees accepted plan to expand and reorganize UGA into several schools (medical school, law school, agriculture school, engineering school) and authorized granting of the following degrees: Bachelor of Arts, Master of Arts, Bachelor of Laws, Doctor of Medicine, Doctor of Philosophy, Doctor of Divinity, and Doctor of Laws. This was an effort to change UGA's status from a small classical college to a true university. Lumpkin Law School established	1901	By act of the General Assembly, UGA began receiving regular maintenance appropriations from the state
1864-66	University closed during Civil War	1903	School of Pharmacy established First summer school sessions held
1866	First social fraternity (Sigma Alpha Epsilon) organized Trustees authorized establishment of School of Civil Engineering State of Georgia received grant of land under Morrill Act of 1862	1905	Certification by accredited high schools replaced written examination as requirement for admission to UGA
1869	AB curriculum reduced from four to two years; junior and senior years became elective	1906	College of Agriculture and School of Forest Resources established

CONT'D: CHRONOLOGICAL HIGHLIGHTS IN THE HISTORY OF THE UNIV. OF GEORGIA

<i>Year</i>		<i>Year</i>	
1908	A & M College divided into College of Science and Engineering and College of Agriculture	1961	Institute of Community and Area Development and Institute of Ecology established
	College of Education founded	1964	School of Social Work began operations
1910	Graduate School established by W. H. Bocock		Institute of Higher Education established
1912	School of Commerce (later College of Business Administration) founded	1965	Institute of Continuing Legal Education in Georgia founded
1915	School of Journalism established	1966	First "Study Abroad" Program conducted
1918	Board of Trustees adopted resolution admitting women to University for the junior and senior years only	1968	Institute of Natural Resources began operations
1931	University System of Georgia organized under Board of Regents	1969	Rural Development Center established
1932	State College of Agriculture and State Teachers College merged officially with UGA; all engineering was transferred to Georgia Tech; School of Commerce at Georgia Tech came to the Athens campus	1970	Institute for Behavioral Research established
1933	School of Home Economics founded	1972	Rising Junior Test adopted as a graduation requirement
1938	University of Georgia Press established	1974	Special Studies Program implemented statewide, and standard minimum SAT score established as a requirement for admission to any System institution
1942	Athens became site of one of U.S. Navy's five Pre-Flight Schools	1976	Institute for Natural Products Research established
	UGA lost accreditation with Southern Association of Colleges and Secondary Schools because of political interference	1977	Rusk Center for International and Comparative Law dedicated
1943	University System regained full accreditation, and a new, constitutional Board of Regents was created		UGA Small Business Development Center established
1945	Georgia Museum of Art founded		School of Accounting established in College of Business Administration
1946	<i>Georgia Review</i> began publication		Geochronology Lab became Center for Applied Isotope Studies
	College of Veterinary Medicine re-established by Regents	1978	School of Home Economics became College of Home Economics
1949	All agricultural activities (College of Agriculture, Experiment Station, and Extension Service) combined under one Dean		Institute of Continuing Judicial Education established
1953	Kellogg Foundation bestowed a grant for establishing Georgia Center for Continuing Education		Gerontology Center established
1954	Institute of Law and Government (now called Institute of Government) founded		Black Alumni Association founded
	Marine Institute established		UGA Research Foundation established
1960	Honors Program began	1980	UGA accorded Sea Grant College status
1961	UGA became racially integrated		Center for Global Policy Studies established
		1981	Survey Research Center founded

Sources: E. M. Coulter's *College Life in the Old South*; R. P. Brooks' *The University of Georgia Under Sixteen Administrations, 1785-1955*; Annual Reports, University System of Georgia

INSTITUTIONAL AND PROFESSIONAL ACCREDITATION

Institutional Accreditation

Southern Association of Colleges and Schools, Commission on Colleges

Professional Accreditations

Agricultural Engineering	Accrediting Board for Engineering and Technology, Inc.
Art	National Association of Schools of Art
Business	American Assembly of Collegiate Schools of Business
Chemistry	American Chemical Society
Forestry	Society of American Foresters
Home Economics	American Home Economics Association
Interior Design	Foundation for Interior Design Education Research
Journalism	American Council on Education for Journalism
Landscape Architecture	American Society of Landscape Architects
Law	American Bar Association; Association of American Law Schools
Music	National Association of Schools of Music
Pharmacy	American Council on Pharmaceutical Education
Psychology (Clinical)	American Psychological Association
Social Work	Council on Social Work Education
Speech Pathology & Audiology	American Speech-Language-Hearing Association
Teacher Education	National Council for the Accreditation of Teacher Education
Veterinary Medicine	American Veterinary Medical Association

Other Professional Accreditation

Counseling & Testing Center	International Association of Counseling Services
Georgia Museum of Art	American Association of Museums
University Health Service	Joint Commission on Accreditation of Hospitals
University of Georgia Press	Association of American University Presses

COMMITMENT TO AFFIRMATIVE ACTION

The University of Georgia will not discriminate against any student or employee because of race, color, religion, national origin, sex, age, handicap, or disability

ADMINISTRATION

BOARD OF REGENTS

<i>Regent</i>	<i>Residence</i>	<i>District</i>	<i>Term of Office</i>
Marie W. Dodd Chairperson	Roswell	State-at-Large	1981-1988
O. Torbitt Ivey, Jr. Vice Chairman	Augusta	State-at-Large	1977-1984
Rufus B. Coody	Vienna	State-at-Large	1976-1983
Jesse Hill, Jr.	Atlanta	State-at-Large	1978-1985
John E. Skandalakis	Atlanta	State-at-Large	1981-1988
Erwin A. Friedman	Savannah	First	1976-1983
William T. Divine, Jr.	Albany	Second	1980-1982
John H. Robinson, III	Americus	Third	1979-1986
Scott Candler, Jr.	Decatur	Fourth	1977-1984
Eldridge W. McMillan	Atlanta	Fifth	1975-1982
Lamar R. Plunkett	Bowdon	Sixth	1978-1985
Lloyd L. Summer, Jr.	Rome	Seventh	1980-1987
Thomas H. Frier, Sr.	Douglas	Eighth	1978-1985
Sidney O. Smith, Jr.	Gainesville	Ninth	1980-1987
Julius F. Bishop	Athens	Tenth	1979-1986

BOARD OF REGENTS' STAFF

<i>Position</i>	<i>Staff Member</i>
Chancellor	Vernon Crawford
Vice Chancellor	H. Dean Propst
Executive Secretary	Henry G. Neal
Vice Chancellor - Fiscal Affairs and Treasurer	Shealy E. McCoy
Vice Chancellor - Facilities	Frank C. Dunham
Vice Chancellor - Research	Mario J. Goglia
Vice Chancellor - Public Relations and Information Services	Robert M. Joiner
Vice Chancellor - Services	Howard Jordan, Jr.
Vice Chancellor - Student Services	Thomas F. McDonald
Vice Chancellor - Health Affairs	Harry B. O'Rear
Vice Chancellor - Planning	Haskin R. Pounds
Assistant Vice Chancellor - Affirmative Action	Robert J. Cannon
Assistant Vice Chancellor - Computing Systems	James L. Carmon
Assistant Vice Chancellor - Planning	Wanda K. Cheek
Assistant Vice Chancellor - Fiscal Affairs - Accounting Systems and Procedures	Gordon M. Funk
Assistant Vice Chancellor - Academic Development	Mary Ann Hickman
Assistant Vice Chancellor - Facilities	H. Guy Jenkins, Jr.
Assistant Vice Chancellor - Facilities	Thomas E. Mann
Assistant Vice Chancellor - Planning	Charles R. Sanders
Assistant Vice Chancellor - Fiscal Affairs - Budgets	Roger Mosshart
Assistant Vice Chancellor - Fiscal Affairs	Jacob H. Wamsley

CENTRAL ADMINISTRATIVE OFFICERS

<i>Office</i>	<i>Officer</i>
President	Fred C. Davison
Assistant to the President	Albert B. Jones
Assistant to the President	James B. Kenney
University Professor of Law	J. Ralph Beard
Vice President for Academic Affairs	Virginia Y. Trotter
Associate Vice President	Sidney E. Brown
Associate Vice President	M. Louise McBee
Associate Vice President	James H. Buck
Assistant Vice President	Leroy Ervin, Jr.
Vice President for Research	Robert C. Anderson
Assistant Vice President	William O. Burke
Assistant Vice President	Nathan W. Dean
Vice President for Services	S. Eugene Younts
Assistant Vice President	John D. Burke
Vice President for Business and Finance	Allan W. Barber
Vice President for Development and University Relations	H. Perk Robins
Associate Vice President	J. Donald Elam
Assistant Vice President	Louis T. Griffith
Vice President for Student Affairs	Dwight O. Douglas
Associate Vice President	William R. Mendenhall
Associate Vice President	Bruce T. Shutt

PRESIDENTS OR CHANCELLORS OF THE UNIVERSITY OF GEORGIA

<i>President/Chancellor</i>	<i>Term</i>
Josiah Meigs	1801-1811
John Brown	1811-1816
Robert Finley	1817-1817
Moses Waddel	1819-1829
Alonzo Church	1829-1859
Andrew A. Lipscomb	1860-1874
Henry H. Tucker	1874-1878
Patrick Hues Mell	1878-1888
William E. Boggs	1888-1889
Walter Barnard Hill	1899-1905
David Crenshaw Barrow	1906-1925
Charles Mercer Snelling	1926-1931
Steadman Vincent Sanford	1932-1935
Harmon White Caldwell	1935-1948
Jonathan Clark Rogers	1949-1950
Omer Clyde Aderhold	1950-1967
Frederick Corbet Davison	1967-

DEANS OF COLLEGES AND SCHOOLS

<i>College</i>	<i>Dean</i>
College of Arts and Sciences (1801) Dean Associate Dean Associate Dean	William Jackson Payne Charles W. James Robert W. John
School of Law (1859) Dean Associate Dean	J. Ralph Beard Walter R. Phillips
School of Pharmacy (1903) Dean Associate Dean	Howard C. Ansel Durward N. Entrekim
College of Agriculture (1906) Dean Associate Dean Associate Dean Associate Dean	William P. Flatt E. Broadus Browne Talmadge C. Duvall Christian J. B. Smit
School of Forest Resources (1906) Dean	Leon A. Hargreaves, Jr.
College of Education (1908) Dean Associate Dean, Acting	Kathryn A. Blake Huey B. Long
Graduate School (1910) Dean Associate Dean Associate Dean	John C. Dowling Harold W. Gentry Henry Branch Howe, Jr.
College of Business Administration (1912) Dean Associate Dean	William C. Flewelling, Jr. Archie B. Carroll
School of Journalism and Mass Communication (1915) Dean	Scott M. Cutlip
College of Home Economics (1933) Dean Associate Dean, Acting	Emily H. Pou Lynda H. Walters
College of Veterinary Medicine (1946) Dean Associate Dean Associate Dean Associate Dean	David P. Anderson John M. Bowen Charles N. Dobbins, Jr. Oscar J. Fletcher, Jr.
School of Social Work (1964) Dean Associate Dean	Charles A. Stewart Richard J. Anderson
School of Environmental Design (1969) Dean	Robert P. Nicholls

UNIVERSITY STANDING COMMITTEES

<i>Committee</i>	<i>Chairperson</i>
University Council, Executive Committee Educational Affairs Committee Curriculum Committee Admissions Committee Library and Instructional Aids Committee Faculty Affairs Committee on Student Affairs Committee on Facilities Committee on Intercollegiate Athletics	Charles Hendershott James Buck Louise McBee Richard Hill Arlene Luchsinger James Jenkins Jerry L. Chesness Charles Clegg William M. Powell

DIRECTORS OF INSTITUTES AND SERVICE UNITS

<i>Institute/Unit</i>	<i>Director</i>
Agricultural Experiment Stations	E. Broadus Browne
Auxiliary and Administrative Services	Chester J. Malanoski, Jr.
Bureau of Educational Studies and Field Services	Carvin L. Brown*
Center for Applied Isotope Studies	John E. Noakes
Center for Applied Mathematics	George Adomian
Center for Global Policy Studies	William O. Chittick
Cooperative Extension Service	Talmadge C. DuVall
Division of Research: College of Business Administration	Albert W. Niemi
Georgia Center for Continuing Education	Thomas W. Mahler
Georgia Museum of Art	Richard S. Schneiderman
<i>Georgia Review</i>	Stanley W. Lindberg
Institute for Behavioral Research	William A. Owens
Institute for Natural Products Research	S. William Pelletier
Institute of Community and Area Development	Ernest E. Melvin
Institute of Continuing Judicial Education of Georgia	Jerome Braun
Institute of Continuing Legal Education in Georgia	James W. Curtis
Institute of Ecology	James L. Cooley
Institute of Government	Delmer D. Dunn
Institute of Higher Education	Cameron L. Fincher
Institute of Natural Resources	Ronald M. North
Marine Sciences Program	Edward Chin
Office of Campus Planning	William E. Hudson
Office of Computing and Information Services	James L. Carmon
Office of Development and University Relations	H. Perk Robins
Office of Institutional Research and Planning	David G. Clements
Office of International Development	Darl E. Snyder
Office of Instructional Development	Ronald D. Simpson
Office of Research Administration	Ernest W. Harrison
Poultry Disease Research Center	Stanley H. Kleven
Public Safety Division	Edward T. Kassinger
Dean Rusk Center	Fredrick Huszagh
Small Business Development Center	Larry R. Bramblett
Survey Research Center	Bruce A. Campbell
University of Georgia Botanical Garden	Samuel B. Jones, Jr.
University of Georgia Gerontology Center	James E. Montgomery
University of Georgia Libraries	David F. Bishop
University of Georgia Museum of Natural History	Joshua Laerm
University of Georgia Press	Paul Zimmer
University of Georgia Research Foundation, Inc.	William O. Burke
University of Georgia Research Park	William O. Burke
Veterinary Medical Diagnostic Assistance Laboratories	Jack L. Blue
Veterinary Medicine Experiment Station	John M. Bowen

* Acting

Descriptions of these institutes and service units can be found on pages 106-114

NOVEMBER 9, 1981

Figure 1
THE UNIVERSITY OF GEORGIA
ADMINISTRATIVE ORGANIZATION

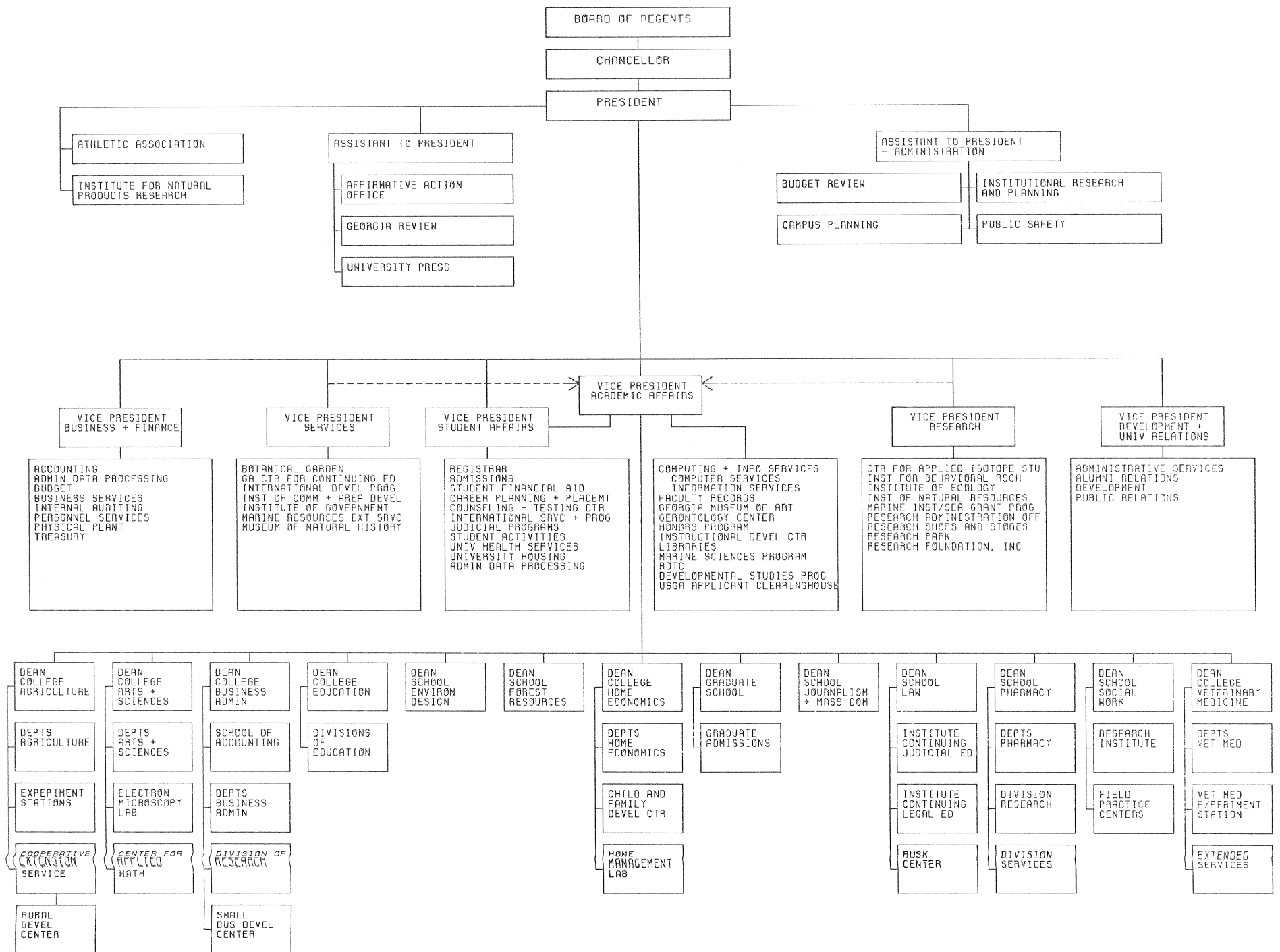

ADMISSIONS

**NEW FRESHMEN
FALL 1960—1981**

<i>Fall Quarter</i>	<i>Applied</i>	<i>Admitted</i>	<i>% of Applied Admitted</i>	<i>Enrolled*</i>	<i>% of Applied Enrolled</i>	<i>% of Admitted Enrolled</i>
1960	2,593	2,192	85%	1,546	60%	71%
1961	2,835	2,220	78	1,745	62	79
1962	3,094	2,495	81	1,917	62	77
1963	3,567	2,830	79	2,084	58	74
1964	3,981	3,246	82	2,285	57	70
1965	4,685	3,873	83	2,536	54	65
1966	5,150	4,013	78	2,512	49	63
1967	5,207	3,691	71	2,482	48	67
1968	5,672	4,416	78	2,677	47	61
1969	5,484	5,159	76	2,456	45	59
1970	5,600	4,291	77	2,486	44	58
1971	5,176	3,923	76	2,265	44	58
1972	5,442	4,211	77	2,502	46	59
1973	5,141	3,925	76	2,349	46	60
1974	5,323	4,493	84	2,754	52	61
1975	5,191	4,183	81	2,499	48	60
1976	5,590	4,292	77	2,530	45	59
1977	5,530	4,290	77	2,578	47	60
1978	6,177	4,564	74	2,631	43	58
1979	7,072	4,623	65	2,542	36	55
1980	6,716	4,597	68	2,439	36	53
1981	7,494	5,906	79	3,449	46	58

*1967—1969: Approximately 200 Summer-on-Trial students each summer not included
 1972: 51 irregular students not included
 1976—1981: New students in Developmental Studies not included

Source: Undergraduate Admissions Office

HIGH SCHOOLS OF ENTERING FRESHMEN FALL 1981

<i>High School</i>	<i>Students</i>	<i>High School</i>	<i>Students</i>
Dunwoody, Dunwoody	92	Campbell, Smyrna	16
George F. Walton, Marietta	88	Druid Hills, Atlanta	15
Clarke Central, Athens	84	Westminster School for Girls, Atlanta	15
Cedar Shoals, Athens	65	Academy of Richmond County, Augusta	15
Lakeside, Atlanta	62	Glynn Academy, Brunswick	15
Riverwood, Atlanta	61	Savannah County Day School, Savannah	15
Henderson, Chamblee	58	Dublin, Dublin	14
Peachtree, Atlanta	51	Stratford Academy, Macon	14
Wheeler, Marietta	50	Athens Academy, Athens	13
Parkview, Lilburn	43	LaGrange, LaGrange	13
Tucker, Tucker	41	Presbyterian Day School, Macon	13
Crestwood, Atlanta	39	Colquitt County, Moultrie	13
Chamblee, Chamblee	38	Benedictine Military, Savannah	13
Roswell, Roswell	37	Cherokee, Canton	12
Stone Mountain, Stone Mountain	36	Newton County, Covington	12
Fayette County, Fayetteville	35	Monroe, Monroe	12
South Gwinnett, Snellville	33	McEachern, Powder Springs	12
St. Pius X, Atlanta	32	St. Vincent's Academy, Savannah	12
Marist, Atlanta	30	Sequoyah, Doraville	11
Lovett, Atlanta	29	Duluth, Duluth	11
Ridgeview, Atlanta	28	Northeast, Macon	11
Westside, Augusta	27	Southwest, Macon	11
Milton, Alpharetta	26	Mount DeSales Academy, Macon	11
South DeKalb, Decatur	26	Marietta, Marietta	11
Central Gwinnett, Lawrenceville	25	Robert L. Osborne, Marietta	11
Warner Robins, Warner Robins	25	Washington Wilkes, Washington	11
Shamrock, Decatur	24	Westover, Albany	10
Jonesboro, Jonesboro	24	Frederick Douglass, Atlanta	10
Sprayberry, Marietta	24	North Fulton, Atlanta	10
Redan, Stone Mountain	24	Fannin County, Blue Ridge	10
Northside, Atlanta	23	Brunswick, Brunswick	10
Northsprings, Atlanta	23	M. D. Collins, College Park	10
Northside, Warner Robins	23	Crisp County, Cordele	10
Clarkston, Clarkston	22	Forsyth County, Cumming	10
Savannah Christian, Savannah	22	Towers, Decatur	10
Southwest, Atlanta	21	Jefferson, Jefferson	10
Westminster School for Boys, Atlanta	21	Newnan, Newnan	10
Gainesville, Gainesville	21	Norcross, Norcross	10
Oconee County, Watkinsville	21		
Berkmar, Lilburn	20	Subtotal Georgia High Schools	2,045
Hardaway, Columbus	19	Total, 238 Other High Schools	
Evans, Evans	18	in Georgia	858
Madison County, Danielsville	17	Total In-State Students	
Stephens County, Toccoa	17	(323 High Schools)	2,903
Briarcliff, Atlanta	16	Total Out-of-State Students	
Woodward Academy, College Park	16	(397 High Schools)	546
Heritage, Conyers	16	TOTAL New Freshmen	3,449

Source: Admissions Office

**MEAN COLLEGE SCHOLASTIC APTITUDE TEST SCORES
FOR FRESHMAN CLASSES FALL 1961–1981**

<i>Year</i>	<i>Number of Scores</i>	<i>Verbal Score</i>		<i>Mathematics Score</i>		<i>Total Score</i>	
		<i>UGA mean</i>	<i>Nat'l mean*</i>	<i>UGA mean</i>	<i>Nat'l mean*</i>	<i>UGA mean</i>	<i>Nat'l mean*</i>
1961	1,745	439	474	451	495	890	969
1962	1,865	452	473	472	498	924	971
1963	1,930	462	478	483	502	945	980
1964	2,285	467	475	486	498	953	973
1965	2,536	479	473	498	496	977	969
1966	2,512	500	471	520	496	1,020	967
1967	2,482	495	466	517	492	1,012	958
1968	2,677	504	466	528	492	1,032	958
1969	2,455	507	463	539	493	1,046	956
1970	2,470	507	460	531	488	1,038	948
1971	2,265	505	455	534	488	1,039	943
1972	2,502	493	453	526	484	1,019	937
1973	2,349	487	445	525	481	1,012	926
1974	2,741	477	444	509	480	986	924
1975	2,499	478	434	516	472	994	906
1976	2,530	481	431	518	472	999	903
1977	2,578	486	429	527	470	1,013	899
1978	2,631	492	429	530	468	1,022	897
1979	2,542	493	427	535	467	1,028	894
1980	2,422	492	424	534	466	1,026	890
1981	3,449	479	424	521	466	1,000	890

*National mean of all candidates, 1960–1966; National mean of all college bound seniors, 1967–1981

Source: Admissions Office

**ENTERING NATIONAL MERIT AND ACHIEVEMENT PROGRAM SCHOLARS
FALL 1971–1981**

<i>Year</i>	<i>Entering UGA-Sponsored Nat'l. Merit Scholars</i>	<i>Total Entering Nat'l. Merit Scholars</i>	<i>Entering UGA-Sponsored Nat'l. Achieve- ment Scholars</i>	<i>Total Entering Nat'l. Achieve- ment Scholars</i>	<i>Total Entering National Merit & Achievement Scholars</i>
1971	17	24	0	1	25
1972	43	55	0	1	56
1973	32	40	3	3	43
1974	52	56	4	6	62
1975	46	53	4	6	59
1976	27	30	5	11	41
1977	42	57	6	7	64
1978	46	52	13	18	70
1979	31	40	7	9	49
1980	46	57	4	5	62
1981	40	51	8	13	64

Source: Office of Student Financial Aid

Figure 2
 SAT SCORES FOR ENTERING FRESHMEN
 FALL QUARTER 1961-1981

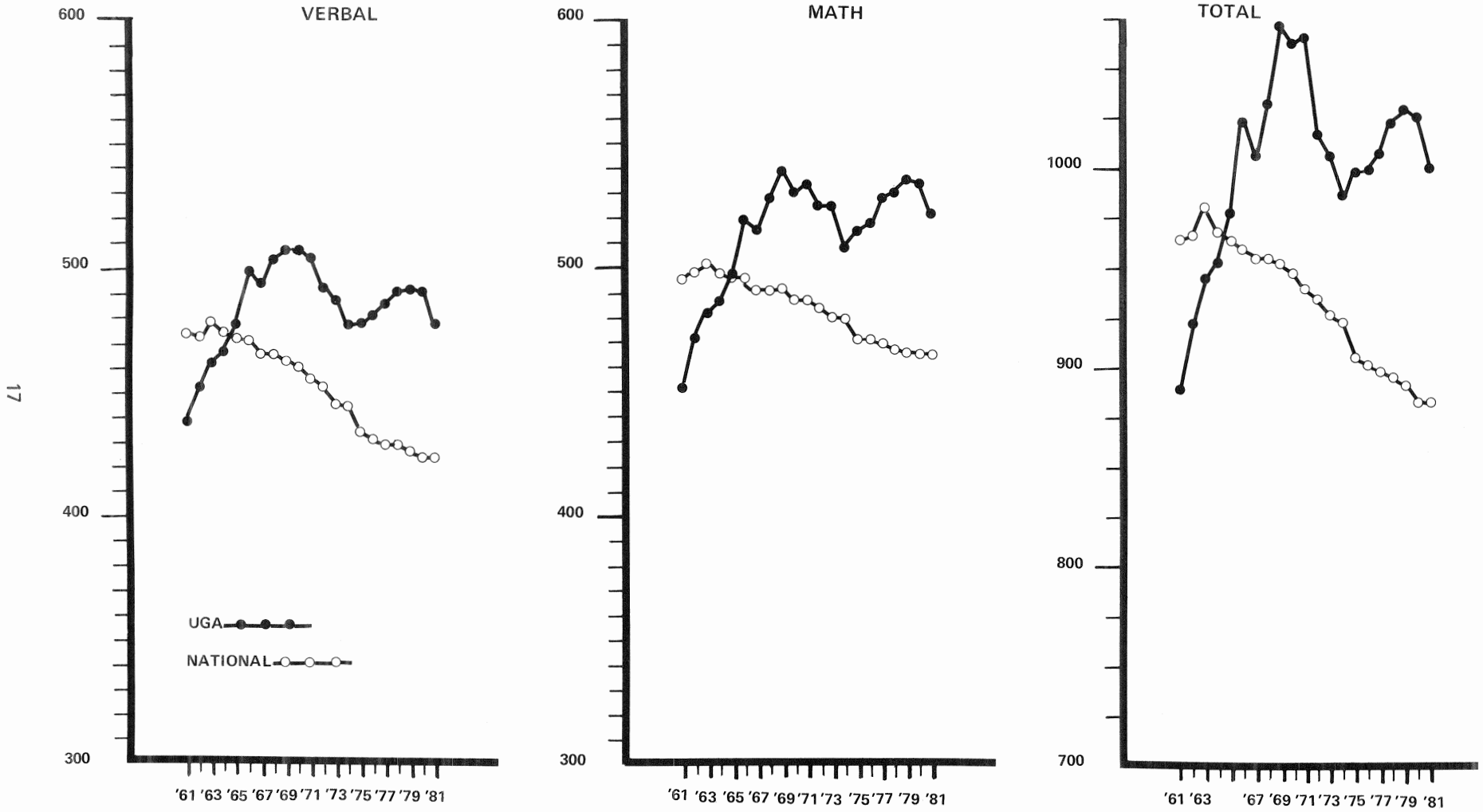

Data from page 16

**GRADE-POINT AVERAGES FOR ENTERING UNDERGRADUATE TRANSFER STUDENTS
FALL 1975—1981**

<i>Entering Grade-Point Average</i>	<i>YEAR</i>													
	<i>1975*</i>		<i>1976*</i>		<i>1977*</i>		<i>1978*</i>		<i>1979*</i>		<i>1980</i>		<i>1981</i>	
	<i>No.</i>	<i>%</i>	<i>No.</i>	<i>%</i>	<i>No.</i>	<i>%</i>	<i>No.</i>	<i>%</i>	<i>No.</i>	<i>%</i>	<i>No.</i>	<i>%</i>	<i>No.</i>	<i>%</i>
3.00 and Over	691	32.6%	725	33.1%	752	33.2%	712	35.2%	701	35.2%	574	33.5%	667	32.5%
2.90-2.99	85		57		84		68		66		55		62	
2.80-2.89	117		113		144		125		107		97		124	
2.70-2.79	122		125		115		97		92		81		106	
2.60-2.69	115		145		155		132		136		101		143	
2.50-2.59	155		165		161		127		123		107		130	
Subtotal	594	28.0%	605	27.7%	659	29.1%	549	27.2%	524	26.3%	441	25.7%	565	27.5%
2.40-2.49	99		95		94		78		95		68		76	
2.30-2.39	95		113		99		93		95		77		127	
2.20-2.29	82		98		79		67		84		87		135	
2.10-2.19	95		82		68		51		44		69		134	
2.00-2.09	112		99		87		52		60		91		176	
Subtotal	483	22.8%	487	22.3%	427	18.9%	341	16.9%	378	19.0%	392	22.8%	648	31.6%
Below 2.00	29	1.4%	19	0.9%	22	1.0%	20	1.0%	18	0.9%	31	1.8%	34	1.7%
No Average Available	323	15.2%	351	16.0%	403	17.8%	398	19.7%	372	18.6%	277	16.2%	138	6.7%
TOTAL	2,120	100.0%	2,187	100.0%	2,263	100.0%	2,020	100.0%	1,993	100.0%	1,715	100.0%	2,052	100.0%

*1975—1979 totals include transfer students entering professional schools.

Source: Admissions Office

**COLLEGES AND UNIVERSITIES FROM WHICH UNDERGRADUATE STUDENTS
TRANSFERRED TO THE UNIVERSITY OF GEORGIA
FALL 1981**

<i>College/University</i>	<i>Students</i>	<i>College/University</i>	<i>Students</i>
DeKalb Community College, Clarkston	127	DeKalb Community College, Decatur	14
Gainesville Junior College	96	Mercer University, Macon	13
Young Harris College	93	Waycross Junior College	10
Abraham Baldwin Agricultural College	92	Oglethorpe University	8
Georgia Southern College	80	Shorter College	8
Middle Georgia College	49	Emory University	7
Albany Junior College	48	Georgia Southwestern College	7
Georgia State University	48	Andrew College	6
Kennesaw College	42	Mercer University, Atlanta	6
UGA Night School	42	Tift College	6
Valdosta State College	42	LaGrange College	5
West Georgia College	42	Bainbridge Junior College	4
Truett-McConnell College	41	Brewton-Parker College	4
Gordon Junior College	40	Thomas County Community College	4
Augusta College	38	Georgia Military College	4
DeKalb Community College, Dunwoody	36	Southern Technical Institute	4
Georgia College	35	Savannah State College	3
Emmanuel College	31	Toccoa Falls College	3
Macon Junior College	31	Agnes Scott College	2
Armstrong State College	29	Wesleyan College	2
Clayton Junior College	27	Atlanta College of Art	1
Dalton Junior College	25	Atlanta Christian College	1
North Georgia College	25	Clark College	1
Columbus College	24	Morris Brown College	1
Berry College	22	Spelman College	1
Floyd Junior College	22	Savannah College of Art & Design	1
Emory Oxford College	21	DeKalb Community College, North Campus	1
Reinhardt College	20	Atlanta Junior College	1
Georgia Institute of Technology	18		
Brunswick Junior College	16	Subtotal, Georgia Colleges	1,475
South Georgia College	16	Out-of-State (288 Colleges)	577
Emanuel Community Junior College	15	TOTAL Transfer Students	
Brenau College	14	(349 Colleges)	2,052

Source: Admissions Office

**GRADUATE SCHOOL ADMISSIONS
FALL 1968–1981**

<i>Fall Quarter</i>	<i>Applied</i>	<i>Admitted</i>	<i>% of Applied Admitted</i>	<i>Enrolled</i>	<i>% of Applied Enrolled</i>	<i>% of Admitted Enrolled</i>
1968	3,240	1,856	57%	NA	NA%	NA%
1969	3,720	2,193	59	1,299	35	59
1970	4,089	2,132	52	1,338	33	63
1971	4,423	2,126	48	1,392	31	65
1972	3,693	1,934	52	1,333	36	68
1973	3,669	1,775	48	1,196	33	67
1974	3,934	2,204	56	1,350	34	61
1975	3,841	2,123	55	1,188	31	56
1976	3,888	1,991	51	1,203	31	60
1977	4,071	2,121	52	1,308	32	62
1978	4,282	2,111	49	1,257	29	60
1979	4,536	2,225	49	1,338	29	60
1980	4,210	2,111	50	1,343	32	64
1981	4,100	2,161	53	1,305	32	60

NA: Not Available

Source: Graduate Admissions

ENROLLMENT

**FALL QUARTER ENROLLMENT BY CLASS
1960-1970**

	1960	1961	1962	1963	1964	1965	1966	1967	1968	1969	1970
Freshman	1,789	1,998	2,062	2,211	2,470	2,703	2,806	2,714	3,317	3,000	3,238
Sophomore	1,476	1,792	1,880	2,058	1,857	2,393	2,872	2,573	2,851	2,828	2,646
Junior	1,573	1,734	1,987	2,302	2,439	2,383	3,302	3,538	3,934	3,844	3,766
Senior	1,432	1,488	1,682	2,032	2,321	2,628	2,706	3,530	3,645	3,809	3,790
Irregular & Transient	154	179	185	154	163	205	193	188	218	218	215
Graduate	722	873	990	1,133	1,101	1,397	1,725	2,157	2,718	3,182	3,489
Professional*	392	583	635	662	743	765	856	913	969	1,007	1,142
Total Regular Enrollment	7,538	8,647	9,421	10,552	11,094	12,474	14,460	15,613	17,652	17,888	18,286
In-Service							2,901	2,960	2,576	2,644	2,072
Extension							1,744	1,797	954	1,058	823
Independent Study							818	749	887	1,013	692
Total Continuing Education							5,463	5,506	4,417	4,715	3,587
TOTAL							19,923	21,119	22,069	22,603	21,873

*Includes Law, Pharmacy, Veterinary Medicine

Source: Registrar's Office

**FALL QUARTER ENROLLMENT BY CLASS
1971-1981**

	1971	1972	1973	1974	1975	1976	1977	1978	1979	1980	1981
Freshman	3,084	3,363	3,293	3,836	3,605	3,679	3,560	3,345	3,513	3,298	4,393
Sophomore	2,994	3,109	3,251	3,438	3,545	3,478	3,774	3,820	3,429	3,771	4,067
Junior	3,972	4,308	4,214	4,449	4,150	4,110	4,091	4,016	4,134	3,775	4,325
Senior	3,876	3,817	4,100	3,962	4,276	4,171	4,253	4,283	4,364	4,469	4,357
Developmental Studies						168	289	299	338	326	335
Irregular & Transient	272	329	300	366	517	365	356	361	304	354	396
Graduate	3,791	3,991	3,779	3,848	3,865	3,688	3,752	3,940	3,974	4,163	4,319
Professional*	1,243	1,367	1,381	1,334	1,484	1,579	1,590	1,622	1,655	1,603	1,614
Total Regular Enrollment	19,232	20,284	20,318	21,233	21,442	21,238	21,665	21,686	21,711	21,759	23,806
In-Service	1,313	1,517	1,176	1,071	569	558	584	544	543	659	696
Evening**				568	537	492	578	543	698	769	851
Extension	753	797	766	242	460	166	155	169	56		
Independent Study	603	573	514	470	445	425	303	344	351	283	326
Total Continuing Education	2,669	2,887	2,456	2,351	2,011	1,641	1,620	1,600	1,648	1,711	1,873
TOTAL	21,901	23,171	22,774	23,584	23,453	22,879	23,285	23,286	23,359	23,470	25,679

*1971-1972 includes Law, Pharmacy, Veterinary Medicine

1973-1975 includes Law, Pharmacy, Veterinary Medicine, Forest Resources

1976-1979 includes Law, Pharmacy, Veterinary Medicine, Forest Resources, Social Work

1981 includes Law, Pharmacy, Veterinary Medicine (and Interns), Forest Resources, Social Work

**Included in Extension prior to 1974

Source: Registrar's Office

Figure 3
REGULAR ENROLLMENT
FALL QUARTER 1971-1981

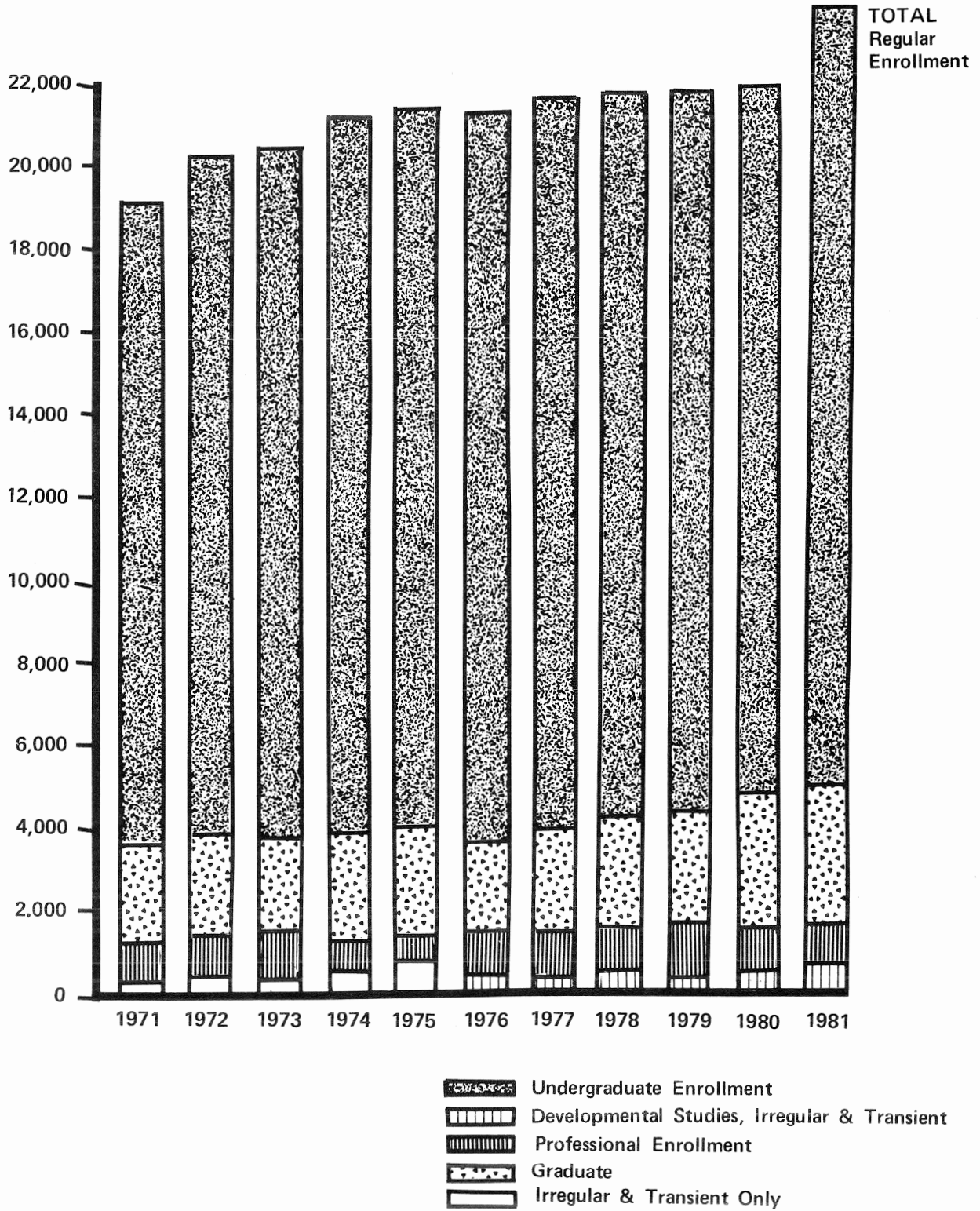

Data from page 22

**COLLEGE ENROLLMENT BY QUARTER
FY 1973-74—1981-82**

<i>College</i>	<i>1973-74</i>	<i>1974-75</i>	<i>1975-76</i>	<i>1976-77</i>	<i>1977-78</i>	<i>1978-79</i>	<i>1979-80</i>	<i>1980-81</i>	<i>1981-82</i>
AGRICULTURE									
Summer Total	NA	470	561	565	624	619	698	667	634
Undergraduate	227	304	406	410	464	453	486	443	408
Graduate	NA	166	155	155	160	166	212	224	226
Fall Total	962	1,138	1,333	1,539	1,677	1,791	1,788	1,695	1,698
Undergraduate	752	938	1,117	1,320	1,472	1,541	1,511	1,417	1,417
Graduate	210	200	216	219	205	250	277	278	281
Winter Total	394	1,217	1,426	1,566	1,671	1,747	1,742	1,645	
Undergraduate	802	1,015	1,211	1,342	1,463	1,500	1,460	1,373	
Graduate	192	202	215	224	208	247	282	272	
Spring Total	986	1,205	1,377	1,501	1,618	1,640	1,647	1,632	
Undergraduate	798	1,013	1,176	1,293	1,411	1,407	1,385	1,363	
Graduate	188	192	201	208	207	233	262	269	
ARTS AND SCIENCES									
Summer Total	NA	3,011	3,063	2,651	2,685	2,620	2,983	2,831	2,971
Undergraduate	2,021	2,151	2,181	1,869	1,892	1,780	1,936	1,906	2,096
Graduate	NA	860	882	782	793	840	847	925	875
Fall Total	8,356	8,654	8,526	8,608	8,924	9,266	9,524	9,652	11,088
Undergraduate	7,014	7,235	7,136	7,278	7,576	7,870	8,125	8,214	9,636
Graduate	1,342	1,419	1,390	1,330	1,348	1,396	1,399	1,438	1,452
Winter Total	7,934	8,114	8,115	8,168	8,516	8,887	9,129	9,179	
Undergraduate	6,652	6,572	6,754	6,881	7,191	7,534	7,690	7,777	
Graduate	1,282	1,362	1,361	1,287	1,325	1,353	1,439	1,402	
Spring Total	7,254	7,438	7,432	7,553	8,001	8,372	8,524	8,803	
Undergraduate	5,981	6,083	6,126	6,316	6,708	7,073	7,200	7,420	
Graduate	1,273	1,355	1,306	1,237	1,293	1,299	1,324	1,383	
BUSINESS ADMINISTRATION									
Summer Total	NA	1,355	1,500	1,249	1,210	1,186	1,138	1,146	1,155
Undergraduate	985	1,093	1,172	972	941	849	761	810	797
Graduate	NA	262	328	277	269	337	377	336	358
Fall Total	3,237	3,658	3,696	3,505	3,687	3,545	3,478	3,422	3,741
Undergraduate	2,846	3,232	3,253	3,086	3,206	3,019	2,948	2,936	3,211
Graduate	391	426	443	419	481	526	530	486	530
Winter Total	3,296	3,693	3,596	3,373	3,438	3,358	3,242	3,270	
Undergraduate	2,911	3,264	3,140	2,978	2,985	2,851	2,754	2,793	
Graduate	385	429	456	395	453	507	488	477	
Spring Total	3,257	3,632	3,436	3,202	3,290	3,278	3,041	3,137	
Undergraduate	2,884	3,212	3,014	2,831	2,860	2,773	2,591	2,678	
Graduate	373	420	422	371	430	505	450	459	
EDUCATION									
Summer Total	NA	3,812	3,692	2,997	2,700	2,572	2,364	2,394	2,387
Undergraduate	1,189	1,092	1,085	926	841	716	670	670	619
Graduate	NA	2,720	2,607	2,071	1,859	1,856	1,694	1,724	1,768
Fall Total	3,971	3,843	3,722	3,426	3,264	3,141	2,940	3,037	3,240
Undergraduate	2,545	2,467	2,341	2,148	2,023	1,878	1,719	1,660	1,767
Graduate	1,426	1,376	1,381	1,278	1,241	1,263	1,221	1,377	1,473
Winter Total	3,754	3,705	3,593	3,294	3,150	3,025	2,712	2,912	
Undergraduate	2,426	2,344	2,284	2,117	1,970	1,818	1,655	1,625	
Graduate	1,328	1,361	1,309	1,177	1,180	1,207	1,057	1,287	
Spring Total	3,784	3,698	3,577	3,257	3,152	2,958	2,841	2,983	
Undergraduate	2,357	2,250	2,209	2,000	1,885	1,735	1,579	1,602	
Graduate	1,427	1,448	1,368	1,257	1,267	1,223	1,262	1,381	

CONT'D: COLLEGE ENROLLMENT BY QUARTER FY 1973-74-1981-82

College	1973-74	1974-75	1975-76	1976-77	1977-78	1978-79	1979-80	1980-81	1981-82
ENVIRONMENTAL DESIGN									
Summer Total	NA	107	121	112	106	119	95	95	114
Undergraduate	63	89	100	83	80	92	78	73	88
Graduate	NA	18	21	29	26	27	17	22	26
Fall Total	284	328	290	255	224	226	242	225	244
Undergraduate	240	284	247	213	187	196	208	179	196
Graduate	44	44	43	42	37	30	34	46	48
Winter Total	287	305	282	244	222	227	229	214	
Undergraduate	244	263	242	204	184	201	195	174	
Graduate	43	42	40	40	38	26	34	40	
Spring Total	291	307	273	236	216	222	220	214	
Undergraduate	250	270	230	198	181	190	190	172	
Graduate	41	37	43	38	35	32	30	42	
FOREST RESOURCES									
Summer Total	NA	119	67	65	83	85	86	76	53
1st Professional	120	79	23	24	45	37	34	33	19
Graduate	NA	40	44	41	38	48	52	43	34
Fall Total	252	117	169	191	176	204	214	158	164
1st Professional	193	61	101	130	119	132	139	97	105
Graduate	59	56	68	61	57	72	75	61	59
Winter Total	222	168	194	182	215	227	216	186	
1st Professional	169	102	123	122	151	159	140	126	
Graduate	53	60	71	60	64	68	76	60	
Spring Total	216	150	191	193	194	207	193	157	
1st Professional	165	93	121	138	136	137	125	101	
Graduate	51	57	70	55	58	70	68	56	
HOME ECONOMICS									
Summer Total	NA	290	316	288	278	311	322	313	312
Undergraduate	233	253	278	255	245	269	270	266	259
Graduate	NA	37	38	33	33	42	52	47	53
Fall Total	652	737	770	733	770	827	791	746	791
Undergraduate	604	691	724	685	704	753	713	663	712
Graduate	48	46	46	48	66	74	78	83	79
Winter Total	652	756	744	749	773	812	746	755	
Undergraduate	607	709	698	705	713	736	674	677	
Graduate	45	47	46	44	60	76	72	78	
Spring Total	668	717	748	741	778	789	732	740	
Undergraduate	627	679	704	694	707	724	656	669	
Graduate	41	38	44	47	71	65	76	71	
JOURNALISM									
Summer Total	NA	410	468	368	365	302	262	306	279
Undergraduate	355	371	420	334	329	253	202	255	210
Graduate	NA	39	48	34	36	49	60	51	69
Fall Total	1,030	1,231	1,332	1,086	889	587	557	618	625
Undergraduate	979	1,168	1,270	1,021	815	495	465	534	535
Graduate	51	63	62	65	74	92	92	84	90
Winter Total	1,037	1,274	1,304	1,075	807	548	584	643	
Undergraduate	983	1,217	1,242	1,010	732	454	504	564	
Graduate	54	57	62	65	75	94	80	79	
Spring Total	1,058	1,275	1,247	1,058	734	571	668	684	
Undergraduate	1,006	1,218	1,192	1,004	662	482	579	603	
Graduate	52	57	55	54	72	89	89	81	

CONT'D: COLLEGE ENROLLMENT BY QUARTER FY 1973-74-1981-82

College	1973-74	1974-75	1975-76	1976-77	1977-78	1978-79	1979-80	1980-81	1981-82
LAW									
Summer Total	NA	209	203	192	158	160	146	125	145
1st Professional	190	209	203	192	158	159	146	124	142
Graduate	NA	0	0	0	0	1	0	1	3
Fall Total	653	658	636	606	616	614	644	659	689
1st Professional	651	658	634	606	611	608	641	657	683
Graduate	2	0	2	0	5	6	3	2	6
Winter Total	582	589	588	571	572	591	616	640	
1st Professional	580	586	587	570	568	585	612	635	
Graduate	2	3	1	1	4	6	4	5	
Spring Total	557	577	543	547	526	572	588	627	
1st Professional	555	576	542	547	524	568	587	622	
Graduate	2	1	1	0	2	4	1	5	
PHARMACY									
Summer Total	NA	262	237	251	236	204	207	223	210
1st Professional	221	236	208	228	207	182	178	194	180
Graduate	NA	26	29	23	29	22	29	29	30
Fall Total	468	388	466	479	454	475	481	464	429
1st Professional	436	351	432	446	419	446	440	421	384
Graduate	32	37	34	33	35	29	41	43	45
Winter Total	456	436	478	452	456	458	475	454	
1st Professional	424	402	445	449	425	428	433	414	
Graduate	32	34	33	33	31	30	42	40	
Spring Total	448	423	423	423	404	402	407	392	
1st Professional	416	379	392	390	372	376	371	354	
Graduate	32	34	31	33	32	26	36	38	
SOCIAL WORK									
Summer Total	NA	116	112	149	138	176	196	197	214
Undergraduate				39	13	14	17	20	21
1st Professional					43	45	43	32	39
Graduate	NA	116	112	110	82	117	136	145	154
Fall Total	145	127	134	249	273	305	295	317	315
Undergraduate				44	42	66	49	60	62
1st Professional				72	107	102	96	84	88
Graduate	145	127	134	133	124	137	150	173	165
Winter Total	149	136	212	343	360	275	295	328	
Undergraduate			66	48	63	63	57	63	
1st Professional				73	89	88	74	86	
Graduate	149	136	146	112	108	124	164	179	
Spring Total	124	132	231	260	281	265	275	314	
Undergraduate			95	54	61	62	58	59	
1st Professional				77	84	73	69	75	
Graduate	124	132	136	129	136	130	148	180	
VETERINARY MEDICINE									
Summer Total	NA	102	111	116	142	144	146	160	174
1st Professional	97	75	75	74	87	86	91	91	97
Graduate	NA	27	36	42	55	58	55	69	77
Fall Total	308	354	368	393	422	406	419	440	446
1st Professional	279	300	322	333	343	341	345	348	356
Graduate	29	54	46	60	79	65	74	92	90
Winter Total	307	348	354	401	408	411	429	442	
1st Professional	279	299	311	336	341	344	353	350	
Graduate	28	49	43	65	67	67	76	92	
Spring Total	313	346	356	395	417	396	425	438	
1st Professional	284	299	311	331	354	335	351	352	
Graduate	29	47	45	64	63	61	74	86	

CONT'D: COLLEGE ENROLLMENT BY QUARTER FY 1973-74—1981-82

College	1973-74	1974-75	1975-76	1976-77	1977-78	1978-79	1979-80	1980-81	1981-82
SPECIAL STUDIES									
Summer Total				8	18	112	52	50	40
Fall Total				168	289	299	338	326	336
Winter Total			29	181	277	272	288	222	
Spring Total			16	172	277	203	212	133	
TOTAL REGULAR ENROLLMENT*									
Summer Total	10,483	10,263	10,451	9,011	8,743	8,610	8,495	8,583	8,688
Undergraduate	5,073	5,353	5,642	4,896	4,823	4,538	4,472	4,493	4,538
1st Professional	628	599	509	578	540	509	492	474	477
Graduate	4,782	4,311	4,300	3,597	3,380	3,563	3,531	3,616	3,673
Fall Total	20,318	20,233	21,442	21,238	21,665	21,686	21,711	21,759	23,806
Undergraduate	14,980	16,015	16,088	15,963	16,314	16,117	16,076	15,993	17,871
1st Professional	1,559	1,370	1,489	1,587	1,599	1,629	1,661	1,603	1,616
Graduate	3,779	3,848	3,865	3,688	3,752	3,940	3,974	4,163	4,319
Winter Total	19,670	20,555	20,915	20,519	20,765	20,838	20,703	20,890	
Undergraduate	14,625	15,384	15,666	15,466	15,578	15,429	15,277	15,268	
1st Professional	1,452	1,389	1,466	1,550	1,574	1,604	1,612	1,611	
Graduate	3,593	3,782	3,783	3,503	3,613	3,805	3,814	4,011	
Spring Total	18,956	19,890	19,850	19,538	19,888	19,875	19,773	20,254	
Undergraduate	13,903	14,725	14,762	14,562	14,752	14,649	14,450	14,699	
1st Professional	1,420	1,347	1,366	1,483	1,470	1,489	1,503	1,504	
Graduate	3,633	3,818	3,722	3,493	3,666	3,737	3,820	4,051	
CONTINUING EDUCATION									
Summer Total	2,822	2,501	2,377	1,882	1,628	1,559	1,757	1,713	1,504
In-Service	1,519	1,211	1,026	667	618	663	777	779	586
Evening**		414	473	379	390	391	486	528	627
Extension	774	442	532	480	277	238	186		
Independent Study	529	424	346	356	343	267	308	406	291
Fall Total	2,456	2,351	2,011	1,591	1,620	1,600	1,648	1,711	1,873
In-Service	1,176	1,071	569	558	584	544	543	659	696
Evening**		568	537	492	578	543	698	769	851
Extension	766	242	460	116	155	169	56		
Independent Study	514	470	445	425	303	344	351	283	326
Winter Total	4,760	3,818	2,551	2,082	1,982	1,914	2,008	1,704	
In-Service	3,605	2,544	1,175	1,084	986	899	906	680	
Evening**		567	576	545	555	646	742	741	
Extension	770	322	446	209	194	149	124	14	
Independent Study	385	385	354	244	247	220	236	269	
Spring Total	6,571	3,113	2,599	1,699	1,754	1,876	1,837	1,640	
In-Service	5,389	1,747	1,321	800	783	857	735	617	
Evening**		628	492	525	550	654	735	751	
Extension	889	392	477	140	168	134	98		
Independent Study	293	346	309	234	253	231	269	272	
TOTAL UNIVERSITY ENROLLMENT									
Summer Total	13,305	12,764	12,828	10,893	10,371	10,169	10,252	10,296	10,192
Fall Total	22,774	23,584	23,453	22,829	23,285	23,286	23,359	23,470	25,679
Winter Total	24,430	24,373	23,466	22,601	22,747	22,752	22,711	22,594	
Spring Total	25,527	23,003	22,449	21,237	21,642	21,751	21,610	21,894	

*Professional school enrollment includes irregular, transient students, and interns in 1st Professional enrollment

**Included in Extension prior to 1974

Source: Office of Institutional Research and Planning

CUMULATIVE RESIDENT AND NON-RESIDENT CAMPUS ENROLLMENT

<i>Year</i>	<i>Georgia Students</i>	<i>Out-of-State Students</i>	<i>Foreign Students</i>	<i>Total Students *</i>
1960-61	7,153	1,201	99	8,453
1961-62	8,181	1,503	125	9,809
1962-63	9,042	1,879	129	11,050
1963-64	10,062	2,128	140	12,330
1964-65	10,404	2,407	124	12,935
1965-66	11,483	2,779	144	14,406
1966-67	12,636	3,389	183	16,208
1967-68	14,643	3,708	130	18,481
1968-69	15,643	3,878	278	19,799
1969-70	16,774	4,025	394	21,193
1970-71	15,881	3,685	453	20,019
1971-72	17,228	3,430	443	21,101
1972-73	19,290	3,595	478	23,363
1973-74	19,205	3,389	492	23,086
1974-75	20,247	3,398	502	24,147
1975-76	20,674	3,286	510	24,470
1976-77	20,416	3,071	476	23,963
1977-78	20,575	3,083	526	24,184
1978-79	22,747	3,244	597	26,588
1979-80	22,452	3,263	674	26,389
1980-81	22,678	3,061	883	26,622

*1960-61 through 1977-78: unduplicated count of registrants Fall, Winter, and Spring quarters.
 1978-79 and 1979-80: unduplicated count of registrants Summer, Fall, Winter, and Spring quarters.
 Does not include In-Service and Extension.

Source: Registrar's Office

**DISTRIBUTION OF FALL 1981 REGULAR ENROLLMENT
BY STATE OF RESIDENCE**

<i>State</i>	<i>Enrollment</i>	<i>State</i>	<i>Enrollment</i>
Alabama	94	Nevada	4
Alaska	4	New Hampshire	6
Arizona	3	New Jersey	143
Arkansas	11	New Mexico	3
California	41	New York	199
Colorado	10	North Carolina	313
Connecticut	45	North Dakota	0
Delaware	16	Ohio	81
District of Columbia	9	Oklahoma	5
Florida	430	Oregon	9
Georgia	20,555	Pennsylvania	92
Hawaii	0	Rhode Island	8
Idaho	3	South Carolina	482
Illinois	65	South Dakota	1
Indiana	48	Tennessee	163
Iowa	9	Texas	33
Kansas	9	Utah	7
Kentucky	38	Vermont	7
Louisiana	34	Virginia	241
Maine	6	Washington	5
Maryland	91	West Virginia	25
Massachusetts	36	Wisconsin	15
Michigan	42	Wyoming	0
Minnesota	5	U. S. Possessions	16
Mississippi	28	Foreign*	258
Missouri	19	Unknown	25
Montana	7		
Nebraska	7	TOTAL	23,806

*Foreign students who reported U.S. residency in one of the states are not included.

Source: Office of Institutional Research and Planning

**DISTRIBUTION OF FALL 1981 REGULARLY ENROLLED GEORGIA RESIDENTS
BY COUNTY OF RESIDENCE**

<i>County</i>	<i>Enrollment</i>	<i>County</i>	<i>Enrollment</i>	<i>County</i>	<i>Enrollment</i>
Appling	19	Fannin	37	Oglethorpe	73
Atkinson	16	Fayette	128	Paulding	57
Bacon	19	Floyd	179	Peach	55
Baker	8	Forsyth	98	Pickens	26
Baldwin	69	Franklin	102	Pierce	23
Banks	14	Fulton	2,102	Pike	22
Barrow	119	Gilmer	104	Polk	47
Bartow	57	Glascok	3	Pulaski	22
Ben Hill	29	Glynn	174	Putnam	22
Berrien	13	Gordon	55	Quitman	2
Bibb	456	Grady	42	Rabun	32
Bleckley	27	Greene	42	Randolph	8
Brantley	11	Gwinnett	602	Richmond	396
Brooks	12	Habersham	173	Rockdale	132
Bryan	8	Hall	291	Schley	50
Bulloch	73	Hancock	40	Screven	30
Burke	31	Haralson	17	Seminole	16
Butts	17	Harris	20	Spalding	115
Calhoun	5	Hart	74	Stephens	134
Camden	24	Heard	9	Stewart	8
Candler	15	Henry	75	Sumter	50
Carroll	62	Houston	320	Talbot	9
Catoosa	54	Irwin	19	Taliaferro	12
Charlton	8	Jackson	163	Tattnall	17
Chatham	536	Jasper	47	Taylor	16
Chattahoochee	27	Jeff Davis	14	Telfair	28
Chattooga	26	Jefferson	41	Terrell	10
Cherokee	74	Jenkins	13	Thomas	71
Clarke	3,674	Johnson	21	Tift	91
Clay	583	Jones	31	Toombs	35
Clayton	256	Lamar	30	Towns	17
Clinch	10	Lanier	7	Treutlen	10
Cobb	1,159	Laurens	114	Troup	94
Coffee	63	Lee	27	Turner	13
Colquitt	67	Liberty	37	Twiggs	4
Columbia	88	Lincoln	30	Union	11
Cook	22	Long	15	Upson	52
Coweta	71	Lowndes	87	Walker	101
Crawford	10	Lumpkin	21	Walton	129
Crisp	44	McDuffie	55	Ware	83
Dade	15	McIntosh	9	Warren	21
Dawson	12	Macon	19	Washington	25
Decatur	55	Madison	181	Wayne	43
DeKalb	2,809	Marion	22	Webster	4
Dodge	104	Meriwether	42	Wheeler	8
Dooly	18	Miller	19	White	32
Dougherty	194	Mitchell	47	Whitfield	114
Douglas	76	Monroe	29	Wilcox	13
Early	27	Montgomery	13	Wilkes	59
Echols	3	Morgan	62	Wilkinson	7
Effingham	23	Murray	25	Worth	47
Elbert	100	Muscogee	333	Missing County Code	4
Emanuel	55	Newton	94		
Evans	16	Oconee	318	TOTAL	20,555

Source: Office of Institutional Research and Planning

**FOREIGN STUDENTS AND EXCHANGE VISITORS BY COUNTRY
FALL 1981**

<i>Country</i>	<i>Prof/ Grad</i>	<i>Under- grad</i>	<i>Total</i>	<i>Country</i>	<i>Prof/ Grad</i>	<i>Under- grad</i>	<i>Total</i>
Argentina	0	1	1	Kenya	2	4	6
Australia	3	5	8	Korea	32	12	44
Austria	3	0	3	Lebanon	1	1	2
Bahamas	3	1	4	Liberia	3	0	3
Bangladesh	2	0	2	Libya	2	2	4
Barbados	1	0	1	Malawi	1	1	2
Belgium	2	0	2	Malaysia	9	7	16
Bermuda	2	0	2	Mali	1	0	1
Brazil	4	4	8	Mauritius	1	0	1
Burma	1	0	1	Mexico	7	3	10
Cameroon	4	2	6	Morocco	1	0	1
Canada	21	28	49	Netherlands	7	3	10
Chile	1	1	2	New Zealand	3	1	4
China	5	2	7	Nicaragua	1	0	1
Colombia	13	10	23	Nigeria	18	23	41
Costa Rica	2	1	3	Norway	0	3	3
Cuba	0	5	5	Pakistan	1	2	3
Curacao	1	0	1	Palestine	1	0	1
Denmark	0	2	2	Panama	0	5	5
Dominican Republic	0	1	1	Peru	0	2	2
Ecuador	1	3	4	Philippines	4	1	5
Egypt	4	3	7	Poland	1	2	3
El Salvador	0	2	2	Saudi Arabia	4	8	12
England	18	18	36	Scotland	1	1	2
Ethiopia	2	1	3	Singapore	0	1	1
Finland	2	1	3	South Africa	0	1	1
France	9	3	12	Soviet Union	1	0	1
Gambia	0	2	2	Spain	2	5	7
Germany	22	19	41	Sri Lanka	1	1	2
Ghana	6	8	14	Sudan	2	1	3
Greece	5	2	7	Swaziland	1	0	1
Guatemala	1	0	1	Sweden	2	5	7
Guyana	1	0	1	Switzerland	1	1	2
Honduras	1	1	2	Syria	1	2	3
Hong Kong	2	4	6	Taiwan (ROC)	129	6	135
Iceland	1	0	1	Tanzania	2	0	2
India	48	8	56	Thailand	26	6	32
Indonesia	7	1	8	Tunisia	2	0	2
Iran	11	12	23	Uruguay	0	1	1
Iraq	1	0	1	Venezuela	25	15	40
Ireland	2	0	2	Volta	1	0	1
Israel	1	2	3	Yemen	1	0	1
Italy	2	0	2	Yugoslavia	1	0	1
Ivory Coast	1	0	1	Zaire	3	1	4
Jamaica	0	4	4	Zimbabwe	1	2	3
Japan	13	8	21				
Jordan	4	1	5	TOTAL	536	295	831

Source: Office of International Services & Programs

DEGREES CONFERRED

**DEGREES CONFERRED BY YEAR AND SCHOOL
FY 1961-62–1970-71**

<i>Type of Degree</i>	61-62	62-63	63-64	64-65	65-66	66-67	67-68	68-69	69-70	70-71
GRADUATE DEGREES										
Doctoral Degrees										
Ph.D. (1940)	20	33	36	45	69	83	86	121	151	182
Ed.D. (1948)	5	17	24	33	44	40	37	54	81	90
Total Doctoral Degrees	25	50	60	78	113	123	123	175	232	272
Specialist Degrees										
Ed.S. (1970)									175	640
Master's Degrees										
M.A. (1911)	36	46	50	69	79	83	101	118	145	120
M.S. (1913)	67	78	90	89	100	96	139	120	127	164
M.F.A. (1940)	10	16	12	20	22	28	35	23	41	36
M.Mus.Ed. (1951)	6	7	2	3	8	4	14	8	14	17
M.L.A. (1957)	1	1	1	2	0	0	2	5	2	4
M.Ag.Ext. (1964)			3	5	3	2	7	4	3	5
M.For.Res. (1950)	4	5	2	5	2	1	6	5	8	10
M.Art.Ed. (1953)	0	1	2	3	1	4	8	12	7	5
M.Edu. (1932)	159	172	193	211	253	316	450	515	532	653
M.Pub.Adm. (1967)						1	6	22	20	45
M.Bus.Adm. (1950)	14	16	14	9	23	36	33	42	112	142
M.Acc. (1964)			7	5	6	9	6	11	19	10
M.Soc.Work (1964)			0	0	14	32	23	54	53	64
M.Home Ec. (1928)	4	3	6	4	5	5	4	7	4	11
L.L.M. (1970)									2	3
Total Master's Degrees	301	345	382	425	516	617	834	946	1,089	1,289
TOTAL Graduate Degrees	326	395	442	503	629	740	957	1,121	1,496	2,201
UNDERGRADUATE DEGREES										
Agriculture										
B.S.A. (1915)	131	163	167	214	195	211	257	256	219	201
B.S.A.E. (1931)	20	9	14	14	20	17	35	22	27	23
B.S.E.H. (1971)										2
B.L.A. & B.S.L.A.	13	16	19	15	21	25	36	22		
Total Agriculture	164	188	200	243	236	253	328	300	246	226
Arts & Sciences										
A.B. (1910)	158	247	328	387	451	429	488	575	576	589
B.S. (1910)	148	160	188	230	246	207	267	322	289	269
B.S.Chem. (1950)	8	7	6	16	5	3	14	9	11	3
B.F.A. (1934)	38	49	50	75	86	74	82	99	105	134
B.Mus. (1959)	14	11	10	11	19	14	28	29	34	26
B.S.Physics (1960)	1	6	2	4	2	3	5	3	8	2
Total Arts & Sciences	367	480	584	723	809	730	884	1,037	1,023	1,023

CONT'D: DEGREES CONFERRED BY YEAR AND SCHOOL: FY 1961-62--1970-71

Type of Degree	61-62	62-63	63-64	64-65	65-66	66-67	67-68	68-69	69-70	70-71
UNDERGRADUATE DEGREES (Cont'd.)										
Business Administration B.B.A. (1915)	383	432	480	525	598	596	655	720	770	873
Education B.S.Ed. (1915)	314	306	360	403	436	466	668	786	855	849
Environmental Design* B.L.A. (1970)									30	35
Home Economics B.S.H.E. (1919)	75	76	90	88	78	74	119	111	130	114
Journalism and Mass Communication A.B.J. (1924)	77	85	125	123	149	156	255	256	268	235
TOTAL Undergraduate Degrees	1,380	1,567	1,839	2,105	2,306	2,275	2,909	3,210	3,322	3,355
PROFESSIONAL DEGREES										
Forest Resources B.S.F.R. (1912)	101	77	56	65	59	58	62	94	124	107
Law L.L.B. (1910) J.D. (1969)**	47	43	63	74	51	61	56	83	84	109
Pharmacy B.S.Phr. (1950)	71	56	50	83	102	120	106	134	116	126
Veterinary Medicine D.V.M. (1922)	58	43	57	62	51	48	52	57	61	59
TOTAL Professional Degrees	277	219	226	284	263	287	276	368	385	401
TOTAL DEGREES***	1,983	2,181	2,507	2,892	3,198	3,302	4,142	4,699	5,203	5,957

*Conferred as B.L.A. and B.S.L.A. degrees, College of Agriculture, prior to 1970.

**Conferred as L.L.B. prior to 1969.

***Determined each year by the sum of the August, December, March, and June graduates for the particular fiscal year.

Source: Registrar's Office

**DEGREES CONFERRED BY YEAR, SCHOOL, AND SEX
FY 1971-72—1980-81**

<i>Type of Degree</i>	<i>71-72</i>	<i>72-73</i>	<i>73-74</i>	<i>74-75</i>	<i>75-76</i>	<i>76-77</i>	<i>77-78</i>	<i>78-79</i>	<i>79-80</i>	<i>80-81</i>
GRADUATE DEGREES										
<i>Doctoral Degrees</i>										
Ph.D. (1940)										
Male	179	180	153	128	165	159	157	137	140	145
Female	35	29	36	31	39	37	49	44	54	52
Total	214	209	189	159	204	196	206	181	194	197
Ed.D. (1948)										
Male	72	77	64	46	55	31	35	35	41	34
Female	30	19	25	27	28	28	31	32	28	28
Total	102	96	89	73	83	59	66	67	69	62
D.P.A. (1972)										
Male	1	1	4	6	1	3	5	4	3	9
Female	0	0	0	0	0	0	0	0	2	0
Total	1	1	4	6	1	3	5	4	5	9
Total Doctoral Degrees										
Male	252	258	221	180	221	193	197	176	184	188
Female	65	48	61	58	67	65	80	76	84	80
Total	317	306	282	238	288	258	277	252	268	268
<i>Specialist Degrees</i>										
Ed.S. (1970)										
Male	71	60	63	58	72	101	85	49	41	52
Female	99	110	103	99	102	110	73	64	90	70
Total	170	170	166	157	174	211	158	113	131	122
<i>Master's Degrees</i>										
M.A. (1911)										
Male	105	74	75	51	49	63	60	57	43	62
Female	62	54	46	47	47	52	49	50	48	51
Total	167	128	121	98	96	115	109	107	91	113
M.S. (1913)										
Male	106	133	130	105	102	111	148	127	147	141
Female	50	54	54	35	37	51	54	58	84	79
Total	156	187	184	140	139	162	202	185	231	220
M.F.A. (1940)										
Male	28	28	18	20	16	21	30	22	15	17
Female	11	17	15	24	22	20	31	32	26	13
Total	39	45	33	44	38	41	61	54	41	30
M.Mus.Ed (1951)										
Male	6	6	5	1	0	5	1	8	3	5
Female	10	5	14	4	2	9	11	10	13	6
Total	16	11	19	5	2	14	12	18	16	11
M.Avian Med. (1972)										
Male	3	1	3	0	1	0	3	3	1	1
Female	0	0	0	0	0	0	0	0	0	0
Total	3	1	3	0	1	0	3	3	1	1
M.Land.Arch. (1957)										
Male	4	4	6	6	8	4	8	9	6	7
Female	0	1	0	0	1	3	5	6	2	0
Total	4	5	6	6	9	7	13	15	8	7

CONT'D: DEGREES CONFERRED BY YEAR, SCHOOL, AND SEX: FY 1971-72—1980-81

Type of Degree	71-72	72-73	73-74	74-75	75-76	76-77	77-78	78-79	79-80	80-81
<i>Master's Degrees (Cont'd)</i>										
M.Ag.Ext. (1964)										
Male	4	4	4	4	3	3	0	4	4	1
Female	0	0	1	0	0	1	0	0	2	0
Total	4	4	5	4	3	4	0	4	6	1
M.For.Res. (1950)										
Male	2	7	8	3	2	5	2	1	4	5
Female	0	0	0	0	0	1	3	0	2	1
Total	2	7	8	3	2	6	5	1	6	6
M.Art Ed. (1953)										
Male	4	1	2	2	1	5	0	2	1	1
Female	11	8	5	6	8	4	8	6	15	7
Total	15	9	7	8	9	9	8	8	16	8
M.Edu. (1932)										
Male	308	311	324	243	276	183	136	141	114	108
Female	480	616	611	586	654	524	414	360	387	348
Total	788	927	935	829	930	707	550	501	501	456
M.Pub.Adm. (1967)										
Male	40	39	32	28	23	17	21	15	16	25
Female	0	4	6	3	9	11	6	8	5	5
Total	40	43	38	31	32	28	27	23	21	30
M.Bus.Adm. (1950)										
Male	118	113	115	134	136	111	89	117	129	116
Female	2	4	7	10	16	24	19	27	33	29
Total	120	117	122	144	152	135	108	144	162	145
M.Acc. (1964)										
Male	20	23	30	20	33	38	24	28	30	25
Female	0	1	4	5	5	12	5	10	13	15
Total	20	24	34	25	38	50	29	38	43	40
M.Soc.Work (1964)										
Male	19	32	42	20	28	32	18	18	14	11
Female	27	55	54	56	60	57	47	46	81	55
Total	46	87	96	76	88	89	65	64	95	66
M.Home Ec. (1928)										
Male	0	0	0	0	0	1	0	0	0	1
Female	0	8	4	8	7	4	8	9	11	2
Total	0	8	4	8	7	5	8	9	11	3
L.L.M. (1970)										
Male	3	1	0	1	1	0	0	0	0	1
Female	0	0	0	0	0	0	0	0	0	0
Total	3	1	0	1	1	0	0	0	0	1
M.A.T. (1975)										
Male				0	1	1	0	0	0	0
Female				1	4	3	5	3	1	1
Total				1	5	4	5	3	1	1
M.P.P.P.M. (1974)										
Male			0	0	2	3	4	5	8	2
Female			0	0	0	1	1	1	4	3
Total			0	0	2	4	5	6	12	5
M.App.Math.Sc. (1980)										
Male										2
Female										0
Total										2
M.Music (1980)										
Male										1
Female										0
Total										1

CONT'D: DEGREES CONFERRED BY YEAR, SCHOOL, AND SEX: FY 1971-72-1980-81

Type of Degree	71-72	72-73	73-74	74-75	75-76	76-77	77-78	78-79	79-80	80-81
<i>Master's Degrees (Cont'd)</i>										
Total Master's Degrees										
Male	770	777	794	638	682	603	544	557	536	532
Female	653	827	821	785	872	777	666	626	727	615
Total	1,423	1,604	1,615	1,423	1,554	1,380	1,210	1,183	1,263	1,147
TOTAL Graduate Degrees										
Male	1,093	1,095	1,078	876	975	897	826	782	761	772
Female	817	985	985	942	1,041	952	819	766	901	765
Total	1,910	2,080	2,063	1,818	2,016	1,849	1,645	1,548	1,662	1,537
UNDERGRADUATE DEGREES										
Agriculture										
B.S.A. (1915)										
Male	211	185	213	198	241	273	310	313	325	300
Female	13	21	21	52	54	90	98	103	122	119
Total	224	206	234	250	295	363	408	416	447	419
B.S.A.E. (1931)										
Male	15	20	22	12	13	13	11	16	26	27
Female	0	0	0	0	0	0	0	1	1	1
Total	15	20	22	12	13	13	11	17	27	28
B.S.Env.Health (1971)										
Male	10	24	26	16	18	35	17	18	21	10
Female	2	0	0	5	4	5	13	2	10	10
Total	12	24	26	21	22	40	30	20	31	20
Total Agriculture										
Male	236	229	261	226	272	321	338	347	372	337
Female	15	21	21	57	58	95	111	106	133	130
Total	251	250	282	283	330	416	449	453	505	467
Arts & Sciences										
A.B. (1910)										
Male	292	307	336	258	266	256	237	225	281	296
Female	302	261	336	297	273	230	237	210	254	276
Total	594	568	672	555	539	486	474	435	535	572
B.S. (1910)										
Male	207	219	212	222	265	219	222	240	207	223
Female	76	75	77	79	84	84	74	88	87	88
Total	283	294	289	301	349	303	296	328	294	311
B.S.Chem. (1950)										
Male	4	4	0	3	6	0	1	1	2	3
Female	1	2	1	0	0	0	0	0	0	0
Total	5	6	1	3	6	0	1	1	2	3
B.F.A. (1934)										
Male	33	30	34	48	40	36	32	37	37	31
Female	94	96	147	102	127	110	131	109	115	116
Total	127	126	181	150	167	146	163	146	152	147
B.Mus. (1959)										
Male	10	18	12	17	11	13	18	23	17	22
Female	20	33	31	21	32	24	24	35	39	28
Total	30	51	43	38	43	37	42	58	56	50

CONT'D: DEGREES CONFERRED BY YEAR, SCHOOL, AND SEX: FY 1971-72-1980-81

Type of Degree	71-72	72-73	73-74	74-75	75-76	76-77	77-78	78-79	79-80	80-81
UNDERGRADUATE DEGREES (Cont'd.)										
Arts & Sciences (Cont'd)										
B.S.Pcs. (1960)										
Male	1	1	1	1	1	1	0	3	2	2
Female	0	0	0	0	0	0	0	0	1	0
Total	1	1	1	1	1	1	0	3	3	2
Total Arts & Sciences										
Male	547	579	595	549	589	525	510	529	546	577
Female	493	467	592	499	516	448	466	442	496	508
Total	1,040	1,046	1,187	1,048	1,105	973	976	971	1,042	1,085
Business Administration										
B.B.A. (1915)										
Male	709	738	698	663	636	632	640	586	501	441
Female	77	84	87	124	164	175	225	220	236	262
Total	786	822	785	787	800	807	865	806	737	703
Education										
B.S.Ed. (1915)										
Male	202	178	165	139	150	157	149	115	124	100
Female	766	698	683	625	581	523	524	437	446	424
Total	968	876	848	764	731	680	673	552	570	524
Environmental Design										
B.L.A. (1970)										
Male	30	28	31	29	33	49	34	40	33	20
Female	0	0	2	3	8	7	16	9	13	14
Total	30	28	33	32	41	56	50	49	46	34
Home Economics										
B.S.H.E. (1919)										
Male	0	0	1	1	3	0	0	3	1	5
Female	167	165	197	191	207	190	200	203	224	208
Total	167	165	198	192	210	190	200	206	225	213
Journalism										
A.B.J. (1924)										
Male	137	156	157	186	196	174	158	145	145	142
Female	139	123	151	159	178	183	217	191	212	244
Total	276	279	308	345	374	357	375	336	357	386
TOTAL Undergraduate Degrees										
Male	1,861	1,908	1,908	1,793	1,879	1,858	1,829	1,765	1,723	1,622
Female	1,657	1,558	1,733	1,658	1,712	1,621	1,759	1,608	1,760	1,790
Total	3,518	3,466	3,641	3,451	3,591	3,479	3,588	3,373	3,483	3,412
PROFESSIONAL DEGREES										
Forest Resources										
B.S.F.R. (1912)										
Male	99	72	120	37	30	41	65	52	47	52
Female	0	0	2	1	3	7	3	8	9	6
Total	99	72	122	38	33	48	68	60	56	58

CONT'D: DEGREES CONFERRED BY YEAR, SCHOOL, AND SEX: FY 1971-72-1980-81

Type of Degree	71-72	72-73	73-74	74-75	75-76	76-77	77-78	78-79	79-80	80-81
PROFESSIONAL DEGREES (Cont'd)										
Law										
J.D. (1969)										
Male	134	187	197	185	184	171	152	146	149	142
Female	3	2	13	15	33	39	52	40	51	56
Total	137	189	210	200	217	210	204	186	200	198
Pharmacy										
B.S.Pharm. (1950)										
Male	113	122	125	86	99	100	99	87	83	67
Female	17	14	32	34	50	45	64	42	49	54
Total	130	136	157	120	149	145	163	129	132	121
Social Work										
B.S.W. (1975)										
Male				0	0	5	7	6	6	3
Female				0	4	28	35	31	37	26
Total				0	4	33	42	37	43	29
Veterinary Medicine										
D.V.M. (1922)										
Male	51	57	60	54	56	53	65	65	45	55
Female	6	3	7	10	19	20	21	20	38	29
Total	57	60	67	64	75	73	86	85	83	84
TOTAL Professional Degrees										
Male	397	438	502	362	369	370	388	356	330	319
Female	26	19	54	60	109	139	175	141	184	171
Total	423	457	556	422	478	509	563	497	514	490
TOTAL DEGREES*										
Male	3,352	3,441	3,488	3,031	3,223	3,125	3,043	2,903	2,814	2,715
Female	2,499	2,562	2,772	2,660	2,862	2,712	2,753	2,515	2,845	2,724
Total	5,851	6,003	6,260	5,691	6,085	5,837	5,796	5,418	5,659	5,439

*Determined each year by the sum of the August, December, March, and June graduates for the particular fiscal year.

Source: Registrar's Office

Figure 5
TOTAL DEGREES CONFERRED
FY 1961-1981

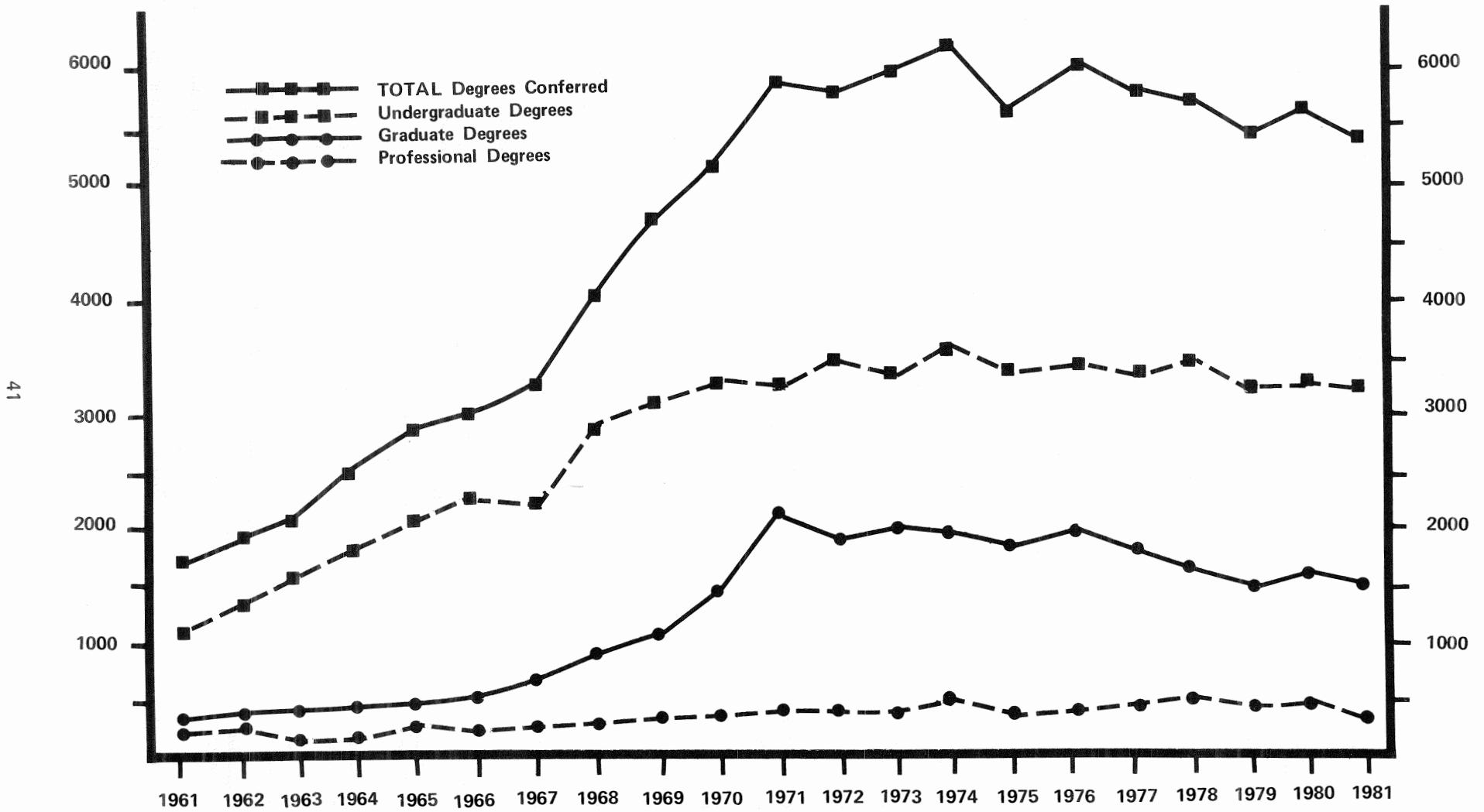

Data from pages 34-40

DEGREE MAJORS: 1981

<i>Major/Degree(s)</i>	<i>Major/Degree(s)</i>	<i>Major/Degree(s)</i>
Accounting BBA, MACC	Art Education BSED, MAED, MED, EDS, EDD	Classical Culture AB
Administration in Special Education EDS	Art History MA	Classics MA
Adult Education MED, EDS, EDD	Audiology Education MED	Clothing & Textiles BSHE
Advertising ABJ	Avian Medicine MAM	Clothing, Textiles, Interiors, and Furnishings MS, MHE
Agricultural Economics BSA, MS, PHD	Biochemistry BS, BSA, MS, PHD	Community Nutrition BSHE
Agricultural Education BSA, MED, EDS	Biological Science BSA	Comparative Literature AB, MA, PHD
Agricultural Engineering BSAE, MS	Biology BS	Computer Science AB, BS
Agricultural Extension BSA, MAEXT	Botany BS, BSA, MS, PHD	Consumer Economics & Family Management BSHE
Agricultural Journalism BSA	Broadcast News ABJ	Cooperative Vocational Education MED
Agricultural Mechanization Technology BSA	Business Administration & Industrial Geography BBA	Counseling & Student Personnel Services EDS, EDD, PHD
Agronomy BSA, MS, PHD	Business Administration MA, MBA, PHD	Criminal Justice AB
Agronomy/General Agriculture BSA	Business Education BSED, MED, EDS, EDD	Curriculum & Instruction MED, EDS, EDD
Anatomy MS	Business Systems BBA	Dairy Science BSA, MS
Animal & Dairy Science PHD	Chemistry AB, BS, BSA, BSCHEM, MS, PHD	Dance Education BSED
Animal Nutrition PHD	Child & Family Development BSHE, MHE, MS, PHD	Dietetics & Institution Management BSHE
Animal Science BSA, MS	Child Development BSHE	Distributive Education BSED, MED, EDS
Anthropology AB, MA	Child Development/Early Childhood Education BSHE	Drama AB, BFA, MA, MFA, PHD
Applied Math. Science MAMS	Child Development/Mental Retardation BSHE	Drama Education BSED
Area Studies AB, ABJ	Church Music BMUS	Early Childhood Education BSED, MED, EDS, EDD, BSHE
Art AB, BFA, MFA, PHD		Early Childhood Special Education MED

CONT'D: DEGREE MAJORS 1981

<i>Major/Degree(s)</i>	<i>Major/Degree(s)</i>	<i>Major/Degree(s)</i>
Ecology PHD	Food Service Management BSHE	Health Occupation Education BSED, MED
Economics AB, BBA, MA, PHD	Foods and Nutrition MHE, MS, PHD	Higher Education EDD
Education MA	Foreign Language Education BSED, MED, EDS	Historic Preservation MHP
Education of Exceptional Children EDD, PHD	Forest Resources MFR, MS, PHD	History AB, MA, MAT, PHD
Education of Gifted EDD	Forest Resources Planning and Administration BSFR	Home Economics MHE, MS
Educational Administration MED, EDS, EDD	Forest Water Resources BSFR	Home Economics & Journalism BSHE
Educational Measurements EDD	Forestry Sciences BSFR	Home Economics Education BSHE, MED, EDS
Educational Media MED, EDS	French AB, MA, MAT	Horticulture BSA, MS, PHD
Educational Philosophy MED, EDD	Furnishings & Interiors BSHE	Housing BSHE
Educational Psychology BSED, MED, EDS, EDD, PHD	General Agriculture BSA	Housing, Family Management, & Consumer Economics MHE, MS
Elementary Education MED, EDS, EDD, BSED	General Business BBA	Industrial Arts Education BSED, MED, EDS
Emotionally Disturbed Children MED, EDS	Genetics BS	Industrial Relations BBA
English AB, MA, MAT, PHD	Geographic Education EDD	Interdisciplinary Studies AB, BS, BFA, BSA
English Education BSED, MED, EDS	Geography AB, BS, MA, PHD	International Business BBA
Entomology BS, BSA, MS, PHD	Geology AB, BS, MS, PHD	Interrelated Program in Exceptional Children MED
Environmental Health BSEH	German AB, MA, MAT	Journalism MA
Experimental Foods BSHE	Germanic and Slavic Languages AB	Landscape Architecture BLA, MLA
Family Development BSHE	Greek AB, MA	Language Education EDD
Fashion Merchandising BSHE	Guidance & Counseling MED, EDS	Languages & Literature AB
Finance BBA	Health & Physical Education BSED	Latin AB, MA
Fish & Wildlife Biology BSFR	Health Education BSED, MED	Law JD, LLM
Food Science BSA, MS, PHD		

CONT'D: DEGREE MAJORS 1981

<i>Major/Degree(s)</i>	<i>Major/Degree(s)</i>	<i>Major/Degree(s)</i>
Law & Accountancy MACC/JD	Music Education* BMUS, MED, MMED, EDS, EDD	Political Science & Philosophy AB
Law & Business Administration MBA/JD	Music Literature* BFA	Poultry Science BSA, MS, PHD
Learning Disorders MED, EDS	Music Performance* BMUS	Psychology AB, BS, MS, PHD
Library Education MED, EDS	Music Theory* BMUS	Public Administration DPA, MPA
Linguistics MA, PHD	Music Therapy* BMUS	Public Relations ABJ
Magazines ABJ	Newspapers ABJ	Publication Management ABJ
Management BBA	Nutrition Science BSHE	Reading Education MED, EDS, EDD, PHD
Management Sciences BBA	Organizational Management BBA	Real Estate & Urban Development BBA
Marketing BBA	Pharmacology (Veterinary Medicine) MS, PHD	Recreation & Leisure Studies BSED, MED, EDS, EDD
Mathematics AB, BS, MA, PHD	Pharmacy BSPHR, MS, PHD, PHARMD	Rehabilitation Counseling MED, EDS
Mathematics Education BSED, MED, EDS, EDD	Philosophy AB, MA, PHD	Religion AB, MA
Mathematics (Non-Thesis) MA	Physical Education MED, EDS, EDD	Research Design EDD
Medical Microbiology MS	Physics AB, BS, BSPCS, MS, PHD	Risk Management & Insurance BBA
Mental Retardation BSED, MED, EDS	Physics & Astronomy AB, BS, BSPA	Romance Languages AB, MA, MAT, PHD
Microbiology AB, BS, BSA, MS, PHD	Physiology (Veterinary Medicine) MS, PHD	Safety Education MED, EDS
Middle School Education BSED, MED, EDS	Plant Genetics BSA	School Psychology EDS, EDD
Molecular & Population Genetics MS, PHD	Plant Pathology BSA, MS, PHD	School Psychometry MED
Multi-Handicapped MED	Plant Pathology and Plant Genetics BSA	School Social Services Education MED, EDS
Music* AB, BFA, MA, MFA, MM	Plant Protection & Pest Management BSA, MPPPM	Science Education BSED, MED, EDS, EDD
Music Composition* BMUS	Political Science AB, MA, PHD	Social Science Education BSED, MED, EDS, EDD

* Applied Areas in Music Degrees:

Baritone, bassoon, cello, clarinet, composition, double bass, electronic music, flute, French horn, guitar, harp, harpsichord, oboe, organ, percussion, piano, saxophone, trombone, trumpet, tuba, viola, violin, voice

**CLASS SIZES, COURSES, AND SECTIONS: REGULAR ENROLLMENT
FY 1980-81**

	<i>Junior Division</i>	<i>Senior Division</i>	<i>Professional Division</i>	<i>Graduate Division</i>	<i>All Divisions</i>
Average Class Size Per Course Section	29	22	39	12	24
Number of Courses	462	1,933	278	2,218	4,891
Number of Class Sections	4,182	5,334	665	6,543	16,724

Source: Office of Institutional Research and Planning

**TOTAL UNIVERSITY STUDENT CREDIT HOURS
FY 1980-81**

<i>Credit-Hour Source</i>	<i>Junior Division</i>	<i>Senior Division</i>	<i>Professional Division</i>	<i>Graduate Division</i>	<i>Total</i>
Regular Enrollment	398,945	356,929	82,236	138,180	976,290
In-Service Education	45	3,344		13,752	17,141
Evening	16,736	1,530			18,266
Extension		70			70
Independent Study	4,130	3,661			7,791
Regents' Studies Abroad	80	455		10	545
Subtotal	419,936	365,989	82,236	151,942	1,020,103
Military	1,522	1,105			2,627
TOTAL	421,458	367,094	82,236	151,942	1,022,730

Source: Office of Institutional Research and Planning

ACADEMIC INFORMATION

CONT'D: DEGREE MAJORS 1981

<i>Major/Degree(s)</i>	<i>Major/Degree(s)</i>	<i>Major/Degree(s)</i>
Social Sciences AB	Speech Pathology MED, EDS, EDD	Timber Management & Utilization BSFR
Social Work BSW, MSW	Speech Pathology & Audiology BSED	Trade & Industrial Education BSED, MED, EDS
Sociology AB, MA, PHD	Statistics AB, BS, MS, PHD	Veterinary Medicine DVM
Sociology Education EDD	Student Personnel in Higher Education MED, EDS	Veterinary Parasitology MS, PHD
Spanish AB, MA, MAT	Supervision MED, EDS, EDD	Veterinary Pathology MS, PHD
Speech Communication AB, MA	Teacher Education EDD	Vocational Education MED, EDS, EDD
Speech Education BSED, MED, EDS	Telecommunication Arts ABJ	Zoology BS, MS, PHD

Joint Degree(s)

- Pre-Medicine
BS
Three years at The University of Georgia and
one year in the School of Medicine at the
Medical College of Georgia
- Pre-Dentistry
BS
Three years at The University of Georgia and
one year in the School of Dentistry at the
Medical College of Georgia
- Pre-Veterinary Medicine
BS
Three years at The University of Georgia and
one year in the College of Veterinary Medicine at The
University of Georgia
- Pre-Engineering
Bachelor of Science and Bachelor of Science
in Engineering
BS and BSE
Three years at The University of Georgia and
two years at the Georgia Institute of Technology

Certificate Program(s)

- Afro-American Studies
- French Studies
- Gerontology
- Latin American Studies
- Medical Studies
- Women's Studies
- Pre-Professional Programs
 - Pre-Forest Resources
 - Pre-Journalism
 - Pre-Pharmacy
 - Pre-Theology
 - Pre-Medicine - Pre-Dentistry
 - Pre-Law
 - Pre-Veterinary Medicine
 - Allied Health

Source: Registrar's Office, Office of Institutional Research and Planning

**DISTRIBUTION OF STUDENT CREDIT-HOUR LOADS
FALL 1981**

<i>Credit Hr. Load</i>	<i>Developmental Studies</i>	<i>Frosh</i>	<i>Soph</i>	<i>Junior</i>	<i>Senior</i>	<i>Irreg. & Transient</i>	<i>Grad</i>	<i>Prof</i>	<i>Total</i>
NC*		13	28	15	17	2	20	54	149
1		1	1	3	5	5	5	1	21
2		3	1	2	5		2		13
3		2	2	1	6	4	23	1	39
4				2	3	2	4		11
5	1	40	43	65	137	110	1,434	3	1,833
6		2	5	8	18	3	92	2	130
7		1	1	1	12	1	13	3	32
8		1	5	6	18	2	44	3	79
9		2	2	1	14	4	36	4	63
10	2	77	148	183	333	67	1,376	24	2,210
11	4	21	46	52	95	2	287	4	511
12	6	51	56	55	89	9	142	57	465
13	9	28	68	97	116	8	97	45	468
14	8	22	48	72	64	2	26	54	296
15	26	3,299	2,440	2,245	1,721	138	501	308	10,678
16	18	466	687	746	546	17	155	313	2,948
17	209	227	191	189	241	2	15	86	1,160
18	39	74	109	197	231	6	14	279	949
19	7	11	38	79	107		7	191	440
20	4	43	103	188	372	8	20	18	756
21	2	9	38	81	122	3	2	89	346
22			3	13	32		3	2	53
23				12	19				31
24				6	12	1		73	92
25				3	15		1		19
26			4	3	2				9
27					2				2
28					2				2
29									2
30									
31					1				1
32									
33									
Total Students	335	4,393	4,067	4,325	4,357	396	4,319	1,614	23,806
Average Load	16.6	15.0	15.1	15.3	15.2	11.0	9.3	16.8	14.2

* NC = Registered and paid fees, but withdrew, cancelled registration, or enrolled as auditor

Source: Office of Institutional Research and Planning

**STUDENT CLASS RANK BY STUDENT CLASSIFICATION
FALL QUARTER 1981 CUMULATIVE GRADE-POINT AVERAGE**

LEVEL	CLASS SIZE	<i>Lower Limit of Cumulative Grade-Point Average and Number in Group</i>										AVG. GPA
		UPPER 1/10		UPPER 1/4		UPPER 1/3		UPPER 1/2		UPPER 2/3		
		No.	GPA	No.	GPA	No.	GPA	No.	GPA	No.	GPA	
Developmental Studies	330	33	3.00	82	1.82	117	1.00	330	0.00	330	0.00	NA
Freshman	3,831	490	3.67	959	3.24	1,477	3.00	2,023	2.67	2,569	2.29	2.53
Sophomore	3,717	399	3.50	963	3.08	1,230	3.00	1,878	2.64	2,502	2.33	2.61
Junior	4,278	430	3.60	1,077	3.17	1,565	3.00	2,152	2.70	2,877	2.43	2.72
Senior	5,267	544	3.62	1,342	3.28	1,743	3.14	2,645	2.86	3,537	2.60	2.87
Irregular & Transient	372	59	4.00	107	3.50	141	3.33	210	3.00	249	2.65	2.83
Professional	(Not reported because of differences in the calculation of grade-point averages among the professional schools)											
Graduate	4,338	872	4.00	1,122	3.90	1,436	3.83	2,266	3.67	2,998	3.50	3.55

NA: Not applicable. Grades earned in Developmental Studies courses are not included in the student's average grade-point average.

Source: Office of Institutional Research and Planning

DISTRIBUTION OF GRADES BY CLASS FALL QUARTERS 1979-1981

<i>Quarter and Class</i>	<i>A</i>	<i>B</i>	<i>C</i>	<i>D</i>	<i>F</i>	<i>WF</i>	<i>S</i>	<i>U</i>	<i>V</i>	<i>I</i>	<i>W</i>	<i>NR</i>	<i>AVG. GRADE</i>
Fall 1979													
Undergraduate													
Developmental													
Studies	15.4%	27.2%	18.2%	4.5%	3.5%	0.8%	24.1%	1.8%	*	1.5%	2.7%	0.3%	2.65
Freshman	21.2	30.4	24.8	7.7	4.1	0.4	5.5	0.7		1.2	3.0	1.0	2.63
Sophomore	24.2	28.6	20.8	5.8	3.5	0.5	8.5	0.9	0.1	1.6	4.3	1.2	2.76
Junior	28.2	30.9	18.6	5.0	2.6	0.4	6.5	0.9	0.1	1.9	4.0	0.8	2.89
Senior	31.7	30.4	15.1	3.1	1.7	0.3	9.9	1.1	0.2	2.6	3.0	0.9	3.06
Irregular	34.9	30.2	13.7	3.0	2.0	0.2	4.1	0.5	1.2	2.7	6.2	1.2	3.10
Total Undergraduate	26.6	30.1	19.4	5.2	2.9	0.4	8.0	0.9	0.1	1.9	3.6	1.0	2.84
Professional**	12.4	19.8	10.4	1.7	0.6	*	5.0	0.1	*	0.4	0.5	49.0	2.93
Graduate	45.6	21.5	3.2	0.3	0.2	0.1	15.2	0.2	0.9	7.6	2.7	2.3	3.57
Fall 1980													
Undergraduate													
Developmental													
Studies	12.7%	32.6%	24.3%	7.0%	3.9%	0.6%	12.6%	0.7%	%	2.5%	2.2%	0.8%	2.52
Freshman	20.6	31.1	22.9	7.7	4.0	0.3	5.8	0.5	*	1.2	4.7	1.2	2.65
Sophomore	21.4	30.3	20.0	5.9	2.8	0.4	7.9	1.1	0.1	1.6	6.9	1.5	2.75
Junior	27.1	30.6	18.3	4.6	2.3	0.3	5.7	1.5	0.1	1.6	6.4	1.5	2.90
Senior	31.4	30.3	15.4	3.3	1.6	0.1	7.8	1.6	0.3	2.5	4.4	1.2	3.05
Irregular	30.3	29.3	13.5	5.4	2.7	0.1	3.3	0.4	1.0	4.2	8.2	1.5	2.97
Total Undergraduate	25.3	30.6	18.9	5.3	2.6	0.2	6.9	1.2	0.2	1.8	5.6	1.3	
Professional**	13.2	20.4	9.8	1.4	0.3	*	4.4	0.1	*	0.7	1.3	48.3	2.99
Graduate	46.6	21.3	3.1	0.3	0.1	0.1	5.8	0.2	0.5	6.7	2.7	2.5	3.59
Fall 1981													
Undergraduate													
Developmental													
Studies	7.3%	30.7%	19.0%	9.8%	4.8%	0.6%	23.8%	0.4%	%	0.9%	2.5%	0.1%	2.34
Freshman	21.5	31.6	25.5	8.4	3.9	0.4	2.7	0.3	*	1.0	4.3	0.2	2.63
Sophomore	21.5	31.2	21.8	6.3	3.4	0.4	5.4	1.0	0.1	1.1	7.1	0.7	2.71
Junior	25.3	30.7	19.2	5.0	2.8	0.3	5.9	1.8	0.2	1.6	6.4	0.7	2.84
Senior	31.2	30.4	15.4	3.7	1.6	0.2	8.3	1.5	0.3	1.9	4.6	0.7	3.03
Irregular	30.8	28.2	14.9	5.0	2.6	0.4	3.6	0.2	0.9	4.0	8.0	1.5	2.96
Total Undergraduate	24.7	30.9	20.3	5.9	3.0	0.3	6.0	1.1	0.2	1.4	5.6	0.6	2.80
Professional**	14.3	18.3	8.1	0.8	0.4		5.3	0.1	*	0.6	1.5	50.4	3.08
Graduate	47.2	22.9	3.0	0.3	0.2	*	15.7	0.3	0.5	5.0	2.4	2.4	3.58

* Less than 0.1 percent.

** Law grades were not included in the professional grade distributions.

Key: WF = Withdrew Failing; S = Satisfactory; U = Unsatisfactory; V = Audit; I = Incomplete; W = Withdrew; NR = None Reported

Source: Office of Institutional Research and Planning

**HONORS PROGRAM ENROLLMENT AND SECTIONS
FY 1980-81**

<i>School/Students/Sections</i>	<i>Summer</i>	<i>Fall</i>	<i>Winter</i>	<i>Spring</i>	<i>Total</i>
Arts & Sciences					
Students	36	863	712	556	2,167
Sections	4	58	53	44	159
Business					
Students	--	148	119	121	388
Sections	--	7	5	6	18
Total					
Students	36	1,011	831	677	2,555
Sections	4	65	58	50	177
Average Students Per Section					
Arts & Sciences	9.0	14.9	13.4	12.6	13.6
Business	--	21.1	23.8	20.2	21.6
Total	9.0	15.5	14.3	13.5	14.4

Source: Annual Report of Honors Program 1980-81

**HONORS PROGRAM AWARDS
FY 1963-64—1980-81**

<i>Year</i>	<i>Graduates With General Honors</i>	<i>Junior Certificate Winners</i>
1963	--	40
1964	19	44
1965	20	70
1966	31	66
1967	39	84
1968	35	71
1969	46	94
1970	55	84
1971	82	127
1972	94	182
1973	121	165
1974	137	193
1975	111	199
1976	138	184
1977	158	192
1978	140	202
1979	143	219
1980	146	183
1981	151	126

Source: Annual Report of Honors Program 1980-81

**DISTRIBUTION OF HONORS STUDENTS BY MAJOR AND CLASS
FALL 1981**

<i>College and Major</i>	<i>CLASS</i>				<i>Total</i>
	<i>Fr. (1st)</i>	<i>So. (2nd)</i>	<i>Jr. (3rd)</i>	<i>Sr. (4th)</i>	
Agriculture	16	19	11	10	56
Arts and Sciences					
Anthropology	0	0	1	4	5
Art	7	6	11	7	31
Biochemistry	2	0	3	6	11
Biology	16	12	8	2	38
Botany	0	1	0	1	2
Chemistry	4	8	8	18	38
Comparative Literature	0	1	0	1	2
Drama	3	1	1	2	7
Economics	0	1	1	4	6
English	7	5	10	10	32
Geography	0	0	0	2	2
Geology	2	0	1	7	10
German/Russian	0	0	1	2	3
History	5	5	7	10	27
Mathematics	6	13	3	6	28
Medical Technology	1	1	2	0	4
Microbiology	1	2	6	14	23
Music	3	2	6	7	18
Philosophy and Religion	0	1	1	5	7
Physics and Astronomy	8	1	1	3	13
Political Science	7	15	10	2	34
Pre-Dentistry	4	5	1	0	10
Pre-Engineering	7	3	0	1	11
Pre-Medicine	51	30	12	1	94
Pre-Nursing	1	1	0	0	2
Pre-Law	14	13	3	5	35
Pre-Pharmacy	4	1	0	0	5
Pre-Veterinary Medicine	14	10	1	0	25
Psychology	10	6	7	7	30
Romance Languages	1	0	3	2	6
Speech	1	0	1	3	5
Sociology and Social Science	1	1	0	0	2
Statistics and Computer Science	28	14	4	8	54
Zoology	1	0	4	4	9
Undecided	22	21	5	2	50
Total Arts and Sciences	231	180	122	146	679
Business Administration	72	91	85	46	294
Education	9	4	7	4	24
Environmental Design	0	4	0	4	8
Forest Resources	4	3	2	4	13
Home Economics	4	0	4	2	10
Journalism	39	40	33	43	155
Pharmacy	0	0	1	2	3
Social Work	2	0	2	2	6
TOTAL	377	341	267	263	1,248

Source: Honors Program

STATISTICAL ANALYSIS OF ADVANCED PLACEMENT

July 1979-June 1980

July 1980-June 1981

<i>Subject</i>	<i>July 1979-June 1980</i>			<i>July 1980-June 1981</i>				
	<i>Total Exemption Tests</i>	<i>With Credit</i>	<i>Without Credit</i>	<i>Total Exemptions</i>	<i>Total Exemption Tests</i>	<i>With Credit</i>	<i>Without Credit</i>	<i>Total Exemptions</i>
Art	6	--	--	--	5	5	2	7
Biology	159	47	--	47	111	61	--	61
Chemistry	232	34	--	34	180	30	--	30
English	2,733*	441	2,230	2,671	2,775*	453	2,169	2,622
French	240	106	342	448	153	78	228	306
German	37	28	69	97	32	27	46	73
History	2,605	201	1,708	1,909	2,471	148	1,488**	148
Italian	4	4	6	10	2	3	4	7
Latin	18	11	25	36	14	6	16	22
Math	2,657*	2,297	--	2,297	2,822*	2,234	--	2,234
Physics	14	--	5	5	18	7	1	8
Political Science	101	10	21	31	106	7	--	7
Psychology	16	1	3	4	5	1	--	1
Russian	1	1	2	3	--	--	--	--
Spanish	285	132	368	500	209	146	299	445
TOTAL	9,108	3,313	4,779	8,092	8,903	3,206	2,765	5,971
Percent of credits and exemptions	100%	36%	52%	89%	100%	36%	31%	67%

*Total number of tests taken in English and Mathematics was not available for C.E.E.B. Achievement Examinations.

** U.S./Georgia History requirement satisfied.

Note: Students may receive multiple exemptions, with or without credit, from one test.

Source: Annual Reports of Honors Program 1980-81

**GRADUATE TEACHING AND RESEARCH ASSISTANTSHIPS
SUPPORTED BY DEPARTMENTS
FALL 1981**

<i>Type</i>	<i>Number of Assistantships</i>	<i>Number of Assistants</i>
Clinical Pharmacy Assistants	4	4
Graduate Assistants	810	722
Graduate Business Law Assistants	21	21
Graduate Teaching Assistants	323	291
Graduate Laboratory Assistants	362	331
Graduate Research Assistants	616	456
Veterinary Medicine Graduate Assistants	24	22
TOTAL	2,160	1,847

Source: Office of Institutional Research and Planning

**GRADUATE FELLOWSHIPS AND ASSISTANTSHIPS
AWARDED THROUGH THE GRADUATE SCHOOL
FALL 1981**

<i>Type</i>	<i>Number of Assistants and Assistantships</i>
NSF Graduate Fellows	8
Graduate Research Assistants	20
Graduate Non-Teaching Assistants	215
TOTAL	243

Source: Office of the Dean of the Graduate School

**MATRICULATION FEES BY QUARTER
FALL 1973 - FALL 1981**

	<i>Maintenance</i>	<i>Non-Resident Fees</i>	<i>Student Fees*</i>	<i>Total Resident Fees</i>	<i>Total Non-Resident Fees</i>
Fall 1973-Summer 1974					
12 or more Quarter Hours					
Forest Resources	\$ 148.00	\$ 240.00	\$ 34.50	\$ 182.50	\$ 422.50
Law	157.00	240.00	34.50	191.50	431.50
Veterinary Medicine	172.00	600.00	34.50	206.50	806.50
Other Schools and Colleges	145.00	240.00	34.50	179.50	419.50
Per Quarter Hour: Less than 12					
Law	14.00	20.00	34.50		
Veterinary Medicine	15.00	50.00	34.50		
Other Schools and Colleges	12.00	20.00	34.50		
Fall 1974-Summer 1975					
12 or more Quarter Hours					
Forest Resources	\$ 148.00	\$ 240.00	\$ 36.00	\$ 184.00	\$ 424.00
Law	157.00	240.00	36.00	193.00	433.00
Veterinary Medicine	172.00	600.00	36.00	208.00	808.00
Other Schools and Colleges	145.00	240.00	36.00	181.00	421.00
Per Quarter Hour: Less than 12					
Law	14.00	20.00	36.00		
Veterinary Medicine	15.00	50.00	36.00		
Other Schools and Colleges	12.00	20.00	36.00		
Fall 1975-Winter 1976					
12 or more Quarter Hours					
Forest Resources	\$ 172.00	\$ 288.00	\$ 37.00	\$ 209.00	\$ 497.00
Law	182.00	288.00	37.00	219.00	507.00
Veterinary Medicine**	200.00	NA	37.00	237.00	NA
Other Schools and Colleges	168.00	288.00	37.00	205.00	493.00
Per Quarter Hour: Less than 12					
Law	16.00	24.00	37.00		
Veterinary Medicine	17.00	NA	37.00		
Other Schools and Colleges	14.00	24.00	37.00		
Spring 1976-Summer 1977					
12 or more Quarter Hours					
Forest Resources	\$ 189.00	\$ 317.00	\$ 37.00	\$ 226.00	\$ 543.00
Law	200.00	317.00	37.00	237.00	554.00
Veterinary Medicine	220.00	NA	37.00	257.00	NA
Other Schools and Colleges	185.00	317.00	37.00	222.00	539.00
Per Quarter Hour: Less than 12					
Law	17.00	26.00	37.00		
Veterinary Medicine	19.00	NA	37.00		
Other Schools and Colleges	15.00	26.00	37.00		
Fall 1977-Summer 1978					
12 or more Quarter Hours					
Forest Resources	\$ 189.00	\$ 317.00	\$ 49.00	\$ 238.00	\$ 555.00
Law	200.00	317.00	49.00	249.00	566.00
Veterinary Medicine	220.00	NA	49.00	269.00	NA
Other Schools and Colleges	185.00	317.00	49.00	234.00	551.00
Per Quarter Hour: Less than 12					
Law	17.00	26.00	49.00		
Veterinary Medicine	19.00	NA	49.00		

CONT'D: MATRICULATION FEES BY QUARTER—FALL 1973 - FALL 1981

	<i>Maintenance</i>	<i>Non-Resident Fees</i>	<i>Student Fees*</i>	<i>Total Resident Fees</i>	<i>Total Non-Resident Fees</i>
Fall 1978-Spring 1979					
12 or more Quarter Hours					
Forest Resources	\$ 189.00	\$ 317.00	\$ 51.00	\$ 240.00	\$ 557.00
Law	200.00	317.00	51.00	251.00	568.00
Veterinary Medicine	220.00	NA	51.00	271.00	NA
Other Schools and Colleges	185.00	317.00	51.00	236.00	553.00
Per Quarter Hour: Less than 12					
Law	17.00	26.00	51.00		
Veterinary Medicine	19.00	NA	51.00		
Other Schools and Colleges	15.00	26.00	51.00		
Summer 1979-Spring 1980					
12 or more Quarter Hours					
Forest Resources	\$ 199.00	\$ 350.00	\$ 56.00	\$ 255.00	\$ 605.00
Law	210.00	350.00	56.00	266.00	616.00
Veterinary Medicine	231.00	NA	56.00	287.00	NA
Other Schools and Colleges	195.00	350.00	56.00	251.00	601.00
Per Quarter Hour: Less than 12					
Law	18.00	30.00	56.00		
Veterinary Medicine	20.00	NA	56.00		
Other Schools and Colleges	16.00	30.00	56.00		
Summer 1980-Summer 1981					
12 or more Quarter Hours					
Forest Resources	\$ 279.00	\$ 490.00	\$ 66.50	\$ 345.50	\$ 835.50
Law	294.00	490.00	66.50	360.50	850.50
Pharmacy	273.00	490.00	66.50	339.50	829.50
Veterinary Medicine	323.00	NA	66.50	389.50	NA
Other Schools and Colleges	236.00	448.00	66.50	302.50	750.50
Per Quarter Hour: Less than 12					
Forest Resources	\$ 23.00	\$ 41.00	\$ 66.50		
Law	25.00	41.00	66.50		
Pharmacy	23.00	41.00	66.50		
Veterinary Medicine	27.00	NA	66.50		
Other Schools and Colleges	20.00	38.00	66.50		
Fall 1981					
12 or more Quarter Hours					
Forest Resources	\$ 293.00	\$ 539.00	\$ 70.00	\$ 363.00	\$ 902.00
Law	309.00	539.00	70.00	379.00	918.00
Pharmacy	287.00	539.00	70.00	357.00	896.00
Veterinary Medicine	339.00	NA	70.00	409.00	NA
Other Schools and Colleges	248.00	493.00	70.00	318.00	811.00
Per Quarter Hour: Less than 12					
Forest Resources	24.00	45.00	70.00		
Law	26.00	45.00	70.00		
Pharmacy	24.00	45.00	70.00		
Veterinary Medicine	28.00	NA	70.00		
Other Schools and Colleges	21.00	41.00	70.00		

*Athletic fees are not applied during summer quarter. Student Health and Student Activity fees are reduced during summer quarter.

**Veterinary Medicine joined the SREB common market in fall 1975. Students from participating states enroll on an in-state basis.

NA: Not Applicable

Source: Office of Institutional Research and Planning

STUDENT RELATED INFORMATION

THE DIVISION OF STUDENT AFFAIRS, because it believes that student potential is enhanced through a systematic emphasis on individual needs, provides services and programs that help students (1) understand and use available academic resources, (2) plan their life work, (3) learn to live with others in harmony and mutual respect, and (4) maintain mental and physical health as they integrate personal, professional, and social values.

The Office of the Vice President for Student Affairs provides leadership, coordination, and budgetary supervision for the eleven departments within Student Affairs:

The Career Planning and Placement Office assists students both before and after graduation to explore career options and pursue career goals. In addition, this department assists students who seek employment while attending the University, supplies information regarding professional and graduate schools, and provides comprehensive placement services.

The Counseling and Testing Center provides a broad range of counseling and testing services to the University community. Major areas of service include individual and group counseling, structured group programs, career exploration, learning skills, outreach programs, non-traditional student services, consultation, training, administration of national and university-wide testing programs, and test-scoring services.

The Department of Student Activities contributes to students' social, cultural, recreational, and intellectual development through its programming areas: Black Affairs, Communiversity, Intramurals and Sports Clubs, Leadership Development, Fraternity and Sorority Affairs, Special Programs, Student Clubs and Organizations, and the University Union. This department also publishes a quarterly activities calendar, processes the student I.D. card, and maintains an Information Center in Memorial Hall.

The Department of University Housing provides residence hall and family housing accommodations for students; it also serves as a liaison between the University and those fraternity and sorority corporations with houses on University property. The department sponsors a variety of recreational and educational programs and maintains a student and professional staff whose efforts are directed to promoting students' personal, social, and scholastic development.

The Office of International Services and Programs offers activities designed to promote international understanding and cultural exchange for both foreign and American students. In addition to advising foreign students on immigration matters, personal problems, finances, and housing, this office counsels American students and faculty interested in work, study, or travel abroad.

The Office of Judicial Programs offers students advice and assistance in legal matters related to the University and assists in the formulation and enforcement of University policy. It further supervises the University Judicial System and the Defender-Advocate Society, conducts legal research, and consults with individuals regarding alleged violations of University regulations.

The Office of the Registrar maintains permanent academic records and processes class rolls and grade reports. The Registrar also publishes a quarterly schedule of classes, coordinates registration, provides transcript services, assists with graduation, determines residency status, and administers the program of benefits for veterans.

The Office of Student Financial Aid determines the financial eligibility of students attending The University of Georgia; coordinates other on-campus and off-campus awards in student financial aid packaging to prevent over-awards; and reports all aid awarded to students attending the University to the Board of Regents, the federal government, and University officials.

CONT'D: THE DIVISION OF STUDENT AFFAIRS

The Student Applications Department in the Office of Administrative Data Processing is directly responsible to the Vice President of Student Affairs for the development of user-oriented application systems; the maintenance and modification of currently existing data processing systems; the assisting and/or training of other Student Affairs organizations in obtaining ad hoc or short-term reports; coordination and consultation with other Student Affairs departments on data base planning; and the provision of data entry and production control services for Student Affairs administration through the Control and Data Entry Department of Administrative Data Processing.

The Undergraduate Admissions Office advises prospective students regarding admission to the University and coordinates the University's Orientation Program for new students. This office reviews applications for admission and readmission and determines transfer credit for courses taken at other institutions.

The University Health Service maintains a professional staff of physicians, nurses, counselors, and technicians to provide students with comprehensive physical and mental health services on an outpatient and inpatient basis. Its services include physical therapy, laboratory and x-ray facilities, various specialty clinics, a pharmacy, and a health education department. The University Health Service also offers a voluntary accident/sickness insurance policy and a dental plan for students, in addition to the many services which are automatically covered by the student health fee.

CAREER PLANNING AND PLACEMENT SERVICE

	<i>1980-81 (Actual)</i>	<i>1981-82 (Estimated)</i>
<i>Senior-Graduate-Alumni</i>		
Number Active Files Beginning of Year	2,032	1,959
Number Added During the Year	2,809	2,800
Total Case Load	4,841	4,759
Total Placement	2,882	2,900
Number Active Files End of Year	1,959	1,859
<i>Campus Interview Visits</i>		
Business and Industry	743	740
Educational Institutions	134	135
Government Agencies	87	100
Military Organizations	59	50
Graduate/Professional Schools	7	10
Co-op/Intern/Summer	77	80
Total Visits	1,107	1,115
<i>Student and Experiential Employment</i>		
Number of Individual Applicants	4,123	4,000
Number of Personal Interviews	5,180	5,200
Number of Reported Job Placements	1,840	1,800

Source: Career Planning and Placement

SOCIAL SORORITIES AND FRATERNITIES

<i>Sororities</i>	<i>Date Established on Campus</i>	<i>Total Membership Fall 1981</i>
Alpha Chi Omega	1938	163
Alpha Delta Pi	1933	176
Alpha Gamma Delta	1923	128
Alpha Kappa Alpha	1971	16
Alpha Omicron Pi	1934	167
Chi Omega	1922	181
Delta Delta Delta	1933	164
Delta Gamma	1967	152
Delta Phi Epsilon	1935	117
Delta Sigma Theta	NA	12
Kappa Alpha Theta	1937	176
Kappa Delta	1924	157
Kappa Kappa Gamma	1947	147
Phi Mu	1921	164
Pi Beta Phi	1936	147
Sigma Delta Tau	1924	67
Sigma Kappa	1964	63
Zeta Phi Beta	NA	1
Zeta Tau Alpha	1949	177
TOTAL Membership		2,375
	<i>Date Established on Campus</i>	<i>Total Membership Fall 1981</i>
<i>Fraternities</i>		
Alpha Epsilon Pi	1926	93
Alpha Gamma Rho	1927	61
Alpha Phi Alpha	1969	15
Alpha Tau Omega	1878	120
Chi Phi	1867	88
Chi Psi	1890	65
Delta Chi	1965	35
Delta Tau Delta	1882	75
Kappa Alpha	1868	104
Kappa Alpha Psi	1970	16
Kappa Sigma	1901	87
Lambda Chi Alpha	1915	142
Omega Psi Phi	1973	11
Phi Beta Sigma	1975	6
Phi Delta Theta	1871	72
Phi Gamma Delta	1968	99
Phi Kappa Psi	1974	32
Phi Kappa Tau	1950	46
Phi Kappa Theta	1967	23
Pi Kappa Alpha	1908	110
Pi Kappa Phi	1915	46
Sigma Alpha Epsilon	1866	108
Sigma Chi	1872	110
Sigma Nu	1873	83
Sigma Phi Epsilon	1963	82
Sigma Pi	1948	34
Tau Epsilon Phi	1919	113
Tau Kappa Epsilon	1971	126
Theta Chi	1948	39
Zeta Beta Tau	1915	48
TOTAL Membership		2,089

Sources: Interfraternity Council Advisor, Program Advisor for Black Affairs

HONORARY FRATERNITIES/SOCIETIES AT THE UNIVERSITY OF GEORGIA

<i>National Honorary Fraternities/Societies</i>	<i>Date Established on Campus</i>	<i>Type</i>
Alpha Epsilon Delta	1932	Pre-medical
Alpha Kappa Psi	1922	Professional Business
Alpha Lambda Delta	1934	Freshman Academic
Alpha Zeta	1914	Agriculture, Forestry, Veterinary Medicine, Home Economics, and Environmental Design
Beta Alpha Psi	1963	Accounting
Beta Gamma Sigma	1918	Commerce and Business Administration
Blue Key	1926	Student Activities
Gamma Iota Sigma	1975	Risk Management and Insurance
Gamma Sigma Delta	1961	Agriculture, Forestry, Home Economics, and Veterinary Medicine
Gamma Theta Upsilon	1966	Geography
Golden Key	1978	Scholastic
Kappa Delta Epsilon	1956	Education
Kappa Delta Pi	1929	Education
Kappa Tau Alpha	1929	Journalism
Mortar Board	1939	Leadership
Omicron Delta Epsilon	1963	Economics
Omicron Delta Kappa	1934	Leadership
Phi Alpha Theta	1956	History
Phi Beta Kappa	1914	Liberal Arts
Phi Epsilon Omicron	1936	Home Economics
Phi Eta Sigma	1938	Freshman Academic
Phi Kappa Phi	1923	General
Phi Sigma	1951	Biological Sciences
Phi Sigma Tau	1973	Philosophy
Phi Zeta	1925	Veterinary Medicine
Pi Sigma Alpha	1948	Government and Political Science
Psi Chi	1929	Psychology
Rho Chi	1949	Pharmacy
Rho Lambda	1976	Panhellenic
Sigma Delta Pi	1955	Spanish
Sigma Xi	1946	Scientific Research
Xi Sigma Pi	1941	Forestry

In addition to the national honoraries, the following local honorary fraternities exist to recognize student achievement:

Aghon Society	Greek Horsemen	Sphinx	Zodiac
Biftad	Gridiron	Z-Club	Pyramid

Source: Department of Student Activities

**STUDENT FINANCIAL AID PROGRAMS
FY 1980-81**

<i>Student Aid Program</i>	<i>Number of Awards</i>	<i>Amount*</i>
Scholarships (no repayment required)		
Institutional Scholarship	144	\$ 132,534
Private Scholarship	690	670,491
All Other Scholarships	482	254,782
Subtotal	1,316	\$ 1,057,807
Grants (no repayment required)		
Basic Educational Opportunity Grant	3,014	\$ 2,702,194
Supplemental Educational Opportunity Grant	65	33,455
Vocational Rehabilitation	45	45,688
Student Incentive Grant	1,488	411,200
Tuition Waivers	1,231	551,488
Institutional Grants	369	1,064,475
Subtotal	6,212	\$ 4,808,500
Loans		
Repayable by Cash Only		
National Direct Student Loan	1,174	\$ 1,369,247
Guaranteed Student Loan	4,947	10,959,245
Institutional Loans	28	40,025
All Other Cash Repayment Loans	1,615	370,471
Subtotal	7,764	\$ 12,738,988
Repayable by Cash or Service		
Regents' Scholarship	84	\$ 49,574
Federal Health Professions Loan	107	195,822
State Health Careers Loan	56	81,559
Subtotal	247	\$ 326,955
Student Employment (as financial assistance)		
College Work-Study Program	885	\$ 680,350
Graduate Assistants	2,549	8,014,242
Student Assistants	3,510	3,511,354
Subtotal	6,944	\$ 12,205,946
TOTAL Financial Aid	22,483	\$ 31,138,196

*Includes all monies disbursed through the Office of Student Financial Aid as well as through other departments reporting student financial aid to the Office.

Source: Office of Student Financial Aid

UNIVERSITY HEALTH SERVICE

Patient Services

	1979-80	1980-81
Outpatient Services:		
Number of Individuals seen as Outpatients	15,964	15,639
Total Student Contacts for Outpatient Services	77,044	79,549
Total Student Contacts for Physical Health	71,392	76,086
Visits Treated Primarily by Physicians	24,440	22,401
Visits Treated Primarily by Nursing Staff	14,201	10,734
Visits Treated Primarily by Practitioners in Training	3,971	2,457
Visits to Immediate Care	13,795	15,682
Visits to Dermatology and Wart Clinics	758	1,434
Visits to Sexual Health Seminar	1,544	1,368
Visits to Gynecology Clinic	4,926	8,358
Visits to High Blood Pressure Clinic	99	31
Visits to Allergy/Immunization Clinic	3,973	4,570
Visits for Directed Self-Care	1,224	1,126
Visits to Physical Therapist	1,015	2,722
Visits to Diet Clinic	1,446	1,207
Visits to Dental Clinic	*	1,503
Visits for Administrative Purposes	**	194
Other Visits for Physical Health	10	2,299
Total Student Contacts for Mental Health Division	5,642	5,449
Student Visits for Personal, Vocational, Educational, Premarital and Marital, Social, and Financial Counseling on Individual or Couple Basis	5,274	4,721
Student Participation in Psychotherapy Groups, Sensitivity and Growth Groups, and Encounter and Marathon Sessions	368	728
Inpatient Services:		
Total Students Admitted to Hospital	118	117
Total Students Admitted to Intermediate Care	576	526
Total Patients Admitted	694	643
Auxiliary Services:		
Total Prescriptions Filled by Pharmacy	53,141	54,402
Total Laboratory Procedures Processed	72,127	79,498
Total X-ray Films Taken	4,872	4,656

Distribution of Patient Problems

	1979-80		1980-81	
	Number	Percent	Number	Percent
Dental	*	%	2,978	3.27%
Dermatological	9,191	10.90	9,604	10.53
Endocrine	274	.33	430	.47
Eye, Ear, Nose, and Throat	5,582	6.62	5,827	6.39
Gastrointestinal Tract	3,396	4.03	3,435	3.77
Gynecological	13,701	16.25	13,370	14.66
Health Educational			827	.91
Health Maintenance	13,535	16.05	14,619	16.03
Mental Health	6,291	7.46	6,034	6.62
Musculoskeletal and Trauma	11,720	13.90	11,982	13.14
Neurological	857	1.02	966	1.06
Non-Specific--Not Classified Elsewhere	4,319	5.12	4,025	4.41
Respiratory and Cardiovascular	12,401	14.71	14,314	15.70
Urinary Tract	3,048	3.65	2,783	3.05
TOTAL Problems Seen	84,315		91,194	

* Dental Clinic opened October, 1980

** Reported Elsewhere

Source: Office of Director of the University Health Service

STUDENT HOUSING

Residence Halls

<i>Building</i>	<i>Date of Initial Occupancy</i>	<i>Women's</i>		<i>Building</i>	<i>Date of Initial Occupancy</i>	<i>Men's</i>	
		<i>Fall 1981 Occupancy</i>	<i>Fall 1981 Capacity</i>			<i>Fall 1981 Occupancy</i>	<i>Fall 1981 Capacity</i>
Boggs	1961	167	164	Hill	1961	169	168
Brumby	1966	1,004	1,000	Lipscomb	1961	165	162
Church	1961	169	164	McWhorter	1967	163	166
Mary Lyndon	1937	123	123	Milledge	1921	157	154
Mell	1961	164	164	Morris	1957	148	148
Payne	1939	229	229	Russell	1967	1,012	1,008
Rutherford	1938	156	156	Subtotal		1,814	1,806
Subtotal		2,012	2,000				

<i>Building</i>	<i>Date of Initial Occupancy</i>	<i>Coeducational</i>				<i>Total</i>	
		<i>Women Fall 1981</i>		<i>Men Fall 1981</i>		<i>Fall 1981</i>	
		<i>Occupancy</i>	<i>Capacity</i>	<i>Occupancy</i>	<i>Capacity</i>	<i>Occupancy</i>	<i>Capacity</i>
Creswell	1963	754	754	252	252	1,006	1,006
Myers	1953	170	168	335	327	505	495
Oglethorpe House	1979	305	305	200	200	505	505
Reed	1953	268	268	214	214	482	482
Subtotal		1,497	1,495	1,001	993	2,498	2,488

	<i>Occupancy</i>	<i>Capacity</i>
Women's Total	3,503	3,495
Men's Total	2,815	2,799
TOTAL Residence Halls	6,318	6,294

Married Student Housing

<i>Building</i>	<i>Date of Initial Occupancy</i>	<i>Fall 1981 Occupancy (Units)</i>	<i>Fall 1981 Capacity (Units)</i>
University Village A	1964	28	28
University Village B	1964	24	24
University Village C	1964	24	24
University Village D	1964	29	29
University Village E	1966	28	28
University Village F	1966	24	24
University Village G	1966	24	24
University Village H	1966	24	24
University Village J	1966	36	36
University Village K	1966	34	34
University Village L	1966	30	30
University Village M	1973	36	36
University Village N	1973	36	36
University Village P	1973	42	42
University Village Q	1973	42	42
University Village R	1973	42	42
University Village S	1973	42	42
TOTAL		545	545

CONT'D: STUDENT HOUSING

University-Owned Fraternity and Sorority Houses

<i>Building</i>	<i>Occupancy</i>	<i>Fall 1981</i>	<i>Capacity</i>
Sorority Houses			
Alpha Chi Omega	66		66
Delta Phi Epsilon	55		55
Sigma Delta Tau	37		40
Subtotal	158		161
Fraternity Houses			
Alpha Epsilon Pi	30		35
Alpha Tau Omega	40		50
Chi Phi	26		26
Chi Psi	30		30
Kappa Alpha	33		33
Kappa Sigma	41		51
Phi Delta Theta	21		33
Delta Chi	17		20
Pi Kappa Alpha	36		70
Sigma Chi	24		24
Sigma Nu	20		20
Tau Epsilon Phi	30		50
Subtotal	348		442
TOTAL	506		603

Fraternity- and Sorority-Owned Houses

<i>Building</i>	<i>Occupancy</i>	<i>Fall 1981</i>	<i>Capacity</i>
Sorority Houses			
Alpha Delta Pi	72		72
Alpha Gamma Delta	52		52
Alpha Omicron Pi	54		54
Chi Omega	75		75
Delta Delta Delta	50		50
Delta Gamma	73		68
Kappa Alpha Theta	58		58
Kappa Delta	57		56
Kappa Kappa Gamma	66		66
Phi Mu	69		74
Pi Beta Phi	69		71
Sigma Kappa	39		60
Zeta Tau Alpha	68		68
Subtotal	802		824
Fraternity Houses			
Alpha Gamma Rho	45		45
Delta Tau Delta	32		32
Lambda Chi Alpha	54		53
Phi Gamma Delta	32		32
Phi Kappa Psi	12		12
Phi Kappa Tau	26		27
Phi Kappa Theta	16		17
Pi Kappa Phi	13		14
Sigma Alpha Epsilon	15		30
Sigma Phi Epsilon	34		36
Sigma Pi	11		12
Tau Kappa Epsilon	44		44
Theta Chi	20		30
Zeta Beta Tau	17		17
Subtotal	371		401
Professional Houses			
Alpha Psi	9		12
Kappa Psi	4		4
Subtotal	13		16
TOTAL	1,186		1,241

CONT'D: STUDENT HOUSING

Student Residences Summary

<i>Type of Residence</i>	<i>Number of Buildings</i>	<i>Fall 1981</i>	
		<i>Occupancy</i>	<i>Capacity</i>
Women's Residence Halls	7	2,012	2,000
Men's Residence Halls	6	1,814	1,806
Co-educational Residence Halls	4	2,498	2,488
Subtotal Residence Halls	17	6,324	6,294
Married Student Housing	17	545 Units	545 Units
University-Owned Sorority Houses	3	158	161
Sorority-Owned Houses	13	802	824
Subtotal Sorority Houses	16	960	985
University-Owned Fraternity Houses	12	348	442
Fraternity-Owned Houses	14	371	401
Professional Fraternity-Owned Houses	2	13	16
Subtotal Fraternity Houses	28	732	859
TOTAL	78	8,016*	8,138*

Student Housing Summary

<i>Type of Residence</i>	<i>Number of Buildings</i>	<i>Fall 1981</i>	
		<i>Occupancy</i>	<i>Capacity</i>
Women's Student Housing	23	2,972	2,985
Men's Student Housing	34	2,546	2,665
Co-educational Residence Halls	4	2,498	2,488
Married Student Housing	17	545 Units	545 Units
TOTAL	78	8,016*	8,138*

Source: Office of the Director of Housing, Panhellenic Office, Professional Fraternity Advisors

*Occupancy totals do not include students living in Married Student Housing.

GEORGIA ATHLETIC ASSOCIATION
BOARD OF DIRECTORS

Fred C. Davison
Allan Barber
William M. Powell
Vincent J. Dooley

Chairman
Treasurer
Faculty Chairman
Athletic Director

Alumni Members

Lee Daniel
Wuckliff A. Knox, Jr.
Donald M. Leebern, Jr.
T.H. Milner, Jr.

Kirby R. Moore
Frank W. Seiler
Lamar Travis Wansley

Faculty Members

J. Donald Edwards
W. E. Hudson
Charles W. James

John D. Kehoe, Jr.
Clifford Lewis
Joe LaRocca

Emeritus Members

Ira E. Aaron
M. Cook Barwick
William T. Bradshaw
Joel Eaves
George T. Fesperman

Mark Hanna
Tom H. Paris, Sr.
J. Reid Parker
George S. Parthemos
S. Andy Roddenberg

Student Member

Jeff Lewis

Source: Sports Information Director

GEORGIA HEAD COACHES

<i>Athletic Program</i>	<i>Coach</i>	<i>Athletic Program</i>	<i>Coach</i>
Athletic Director	Vincent Dooley	Gymnastics: Men	Steve Bonham
Associate Athletic Director	Lee R. Hayley	Women	Rick Walton
Assistant Athletic Director—		Swimming: Men	Pete Scholle
Women's Programs	Liz Murphey	Women	Jack Bauerle
Baseball	Steve Webber	Tennis: Men	Dan Magill
Basketball: Men	Hugh Durham	Women	Lee Myers
Women	Andy Landers	Track: Men	Lewis Gainey
Football	Vincent Dooley	Women	Bill Katz
Golf: Men	Dick Copas	Volleyball	Sidney Feldman
Women	Liz Murphey		

ATHLETES AT THE UNIVERSITY OF GEORGIA FALL 1981

<i>Sport</i>	<i>Scholarship</i>		<i>Non-Scholarship</i>		<i>Total</i>	
	<i>Men</i>	<i>Women</i>	<i>Men</i>	<i>Women</i>	<i>Men</i>	<i>Women</i>
Baseball	22	*	9	*	31	*
Basketball	13	11	7	3	20	14
Football	94	*	89	*	183	*
Golf	10	8	6	3	16	11
Gymnastics	12	8	4	6	16	14
Swimming	25	14	10	2	35	16
Tennis	10	7	5	7	15	14
Track	24	14	14	22	38	36
Volleyball	*	9	*	3	*	12
TOTAL	210	71	144	46	354	117

*Not applicable

Source: Associate Athletic Director

ACADEMICS PERTAINING TO ATHLETES ON SCHOLARSHIP

<i>Quarter</i>	<i>Number on Scholarship</i>	<i>Number with 3.0 or over</i>	<i>Number on Dean's List</i>
Fall 1980	281	99	26
Winter 1981	271	74	17
Spring 1981	262	89	23

Source: Associate Athletic Director

SOUTHEASTERN CONFERENCE CHAMPIONSHIPS WON BY GEORGIA

<i>Sport</i>	<i>Years</i>
Baseball	1933,1953,1954
Track	1937
Golf	1941,1950,1951,1952,1957,1958,1959,1961,1962,1963,1964, 1965,1969,1970,1971,1972,1977,1978
Football	1942,1946,1948,1959,1966,1968,1976,1980*,1981
Swimming	1951,1952,1955
Tennis	1971,1972,1973,1974,1975,1977,1978,1979,1981

The Southeastern Conference was established in 1933.

*National Champions

Source: Sports Information Office

GEORGIA ATHLETIC TRAINING FACILITIES

Coliseum	Facilities located within the Coliseum include <ol style="list-style-type: none"> 1. Main training room with steam bath 2. Small training room 3. Weight room 4. Theatre-style meeting room 5. Dressing facilities for football, basketball, track, baseball, plus several dressing rooms for visiting teams.
Henry Feild Tennis Stadium	Tennis Facility with 3,400 seating capacity. Four indoor courts.
Track	Eight-lane, quarter mile with Chevron 440 surface.
Stegeman Hall	Eight-lane 25x50 meter pool with dressing quarters.
Practice fields	Four football practice fields, including one regulation-size Astro Turf field. All other teams practice in their playing facilities.

Source: Sports Information Office

**SELECTED PERSONAL CHARACTERISTICS OF REGULARLY ENROLLED STUDENTS
FALL 1981**

	<i>Developmental Studies</i>	<i>Frosh</i>	<i>Soph</i>	<i>Junior</i>	<i>Senior</i>	<i>Irreg & Transient</i>	<i>Grad</i>	<i>Prof</i>	<i>Total</i>
Total Class	335	4,393	4,067	4,325	4,357	396	4,319	1,614	23,806
Matriculation Status									
New Matriculants	334	4,026	2,589	2,262	2,271	81	2,975	404	14,942
Transfers	1	364	1,475	2,061	2,075	288	11	1,135	7,410
Former UGA Students		3	3	2	11	27	1,333	75	1,454
Registration Status									
Full-Time	328	4,230	3,785	3,986	3,694	194	983	1,521	18,721
Part-Time	7	163	282	339	663	202	3,336	93	5,085
Sex									
Male	166	2,035	1,950	2,197	2,164	217	2,277	985	11,991
Female	169	2,358	2,117	2,128	2,193	179	2,042	629	11,815
Ethnic Origin									
American Indian		3		6	13		7	3	32
American Negro	84	267	196	159	176	15	124	57	1,078
Oriental American		14	8	16	20	4	31	3	96
Spanish American	3	13	24	29	20	4	24	13	130
Caucasian	238	4,020	3,788	4,037	4,066	287	3,493	1,518	21,447
Other; Foreign; Unknown	10	76	51	78	62	86	640	20	1,023
Marital Status									
Single	327	4,294	3,857	3,858	3,433	262	1,681	1,247	18,959
Married	3	54	94	174	313	125	1,287	287	2,337
Status Unknown	5	45	116	293	611	9	1,351	80	2,510
Residence									
In-State	277	3,821	3,605	3,842	3,916	275	2,800	1,342	19,878
Out-of-State	58	572	462	483	441	121	1,519	272	3,928

CONT'D: SELECTED PERSONAL CHARACTERISTICS OF REGULARLY ENROLLED STUDENTS: FALL 1981

	<i>Developmental Studies</i>	<i>Frosh</i>	<i>Soph</i>	<i>Junior</i>	<i>Senior</i>	<i>Irreg & Transient</i>	<i>Grad</i>	<i>Prof</i>	<i>Total</i>
Alumni Relationship									
Father	23	359	366	360	339	25	78	114	1,664
Mother	11	186	174	177	175	8	28	36	795
Father and Mother	26	235	270	271	239	16	54	71	1,182
Brother and/or Sister		2	12	24	108	8	81	42	277
Parent and Brother/Sister		2	4	11	40	8	47	19	131
No Family	272	3,595	3,229	3,447	3,414	302	950	1,311	16,520
Unknown	3	14	12	35	42	29	3,081	21	3,237
Age									
17 or under	2	82	7	1		5			97
18 - 20	326	4,094	3,430	2,373	181	49	2	90	10,545
21 - 24	4	101	496	1,719	3,724	124	1,198	1,014	8,380
25 - 29	1	41	73	156	315	102	1,422	375	2,485
30 - 34		16	18	29	85	56	903	88	1,195
35 - 39		9	16	17	17	27	411	26	523
40 - 49	1	39	21	16	22	16	298	7	420
50 - 64	1	10	5	12	11	9	74	5	127
65 and older		1			1	8	2		12
Unknown			1	2	1		9	9	22
Church Preference									
Baptist	126	1,187	1,120	1,189	1,163	46	208	370	5,409
Catholic	44	627	548	502	451	47	177	179	2,575
Christian Church	1	15	19	33	42	2	11	13	136
Episcopal	24	290	224	241	240	11	64	89	1,183
Jewish	19	184	166	145	158	13	72	85	842
Lutheran	3	110	91	78	98	5	21	36	442
Methodist	51	790	714	765	736	47	228	254	3,585
Presbyterian	11	320	281	287	314	23	101	87	1,424
Other Churches	27	464	380	417	392	59	76	122	1,937
No Preference; No Response	29	406	525	671	759	143	3,361	379	6,273

Source: Office of Institutional Research and Planning

**ALUMNI STATISTICS
Fall 1981**

<i>Alumni/Friends</i>	<i>No. on File</i>
Alumni Currently on File	
Bachelor Degrees only	75,868
Graduate and Professional Degrees only	21,791
Both Degrees	13,646
Matriculates	7,997
Total Alumni	119,302
Non-Alumni	
Associates, Corporations, Foundations, etc.	12,807
TOTAL	132,109

Source: Alumni Development Services

**NUMBERS OF LIVING ALUMNI BY CLASS YEAR
October 31, 1981**

<i>Class</i>	<i>No. on File</i>	<i>Class</i>	<i>No. on File</i>	<i>Class</i>	<i>No. on File</i>	<i>Class</i>	<i>No. on File</i>
1886	1	1919	40	1941	1,050	1963	1,935
1893	1	1920	74	1942	1,164	1964	2,262
1896	2	1921	72	1943	680	1965	2,580
1897	1	1922	105	1944	666	1966	2,860
1899	4	1923	118	1945	568	1967	2,926
1900	1	1924	113	1946	701	1968	3,704
1901	1	1925	154	1947	1,191	1969	4,224
1903	3	1926	187	1948	1,937	1970	4,508
1904	1	1927	183	1949	2,492	1971	4,968
1906	8	1928	229	1950	2,747	1972	5,055
1907	11	1929	284	1951	2,010	1973	5,163
1908	8	1930	328	1952	1,647	1974	5,370
1909	10	1931	317	1953	1,433	1975	4,915
1910	16	1932	380	1954	1,312	1976	5,920
1911	15	1933	464	1955	1,128	1977	5,081
1912	10	1934	490	1956	1,148	1978	4,831
1913	23	1935	521	1957	1,387	1979	4,957
1914	30	1936	595	1958	1,367	1980	4,838
1915	36	1937	607	1959	1,476	1981	3,874
1916	37	1938	782	1960	1,598		
1917	36	1939	934	1961	2,567		
1918	45	1940	986	1962	1,780		

Source: Alumni Development Services

**DISTRIBUTION OF RESIDENT GEORGIA ALUMNI
BY COUNTY OF RESIDENCE
FALL 1981**

<i>County</i>	<i>No. of Alumni on File</i>	<i>County</i>	<i>No. of Alumni on File</i>	<i>County</i>	<i>No. of Alumni on File</i>
Appling	139	Fannin	130	Oglethorpe	204
Atkinson	57	Fayette	322	Paulding	118
Bacon	99	Floyd	1,075	Peach	221
Baker	27	Forsyth	239	Pickens	125
Baldwin	516	Franklin	465	Pierce	139
Banks	73	Fulton	8,377	Pike	80
Barrow	538	Gilmer	120	Polk	259
Bartow	351	Glascocok	23	Pulaski	138
Ben Hill	181	Glynn	876	Putnam	143
Berrien	126	Gordon	273	Quitman	9
Bibb	2,172	Grady	209	Rabun	197
Bleckley	160	Greene	250	Randolph	119
Brantley	35	Gwinnett	2,267	Richmond	2,635
Brooks	123	Habersham	433	Rockdale	460
Bryan	67	Hall	1,735	Schley	28
Bulloch	513	Hancock	51	Screven	129
Burke	229	Haralson	127	Seminole	99
Butts	120	Harris	128	Spalding	600
Calhoun	89	Hart	351	Stephens	456
Camden	110	Heard	24	Stewart	70
Candler	112	Henry	334	Sumter	388
Carrroll	498	Houston	892	Talbot	35
Catoosa	150	Irwin	100	Taliaferro	38
Charlton	47	Jackson	650	Tattnall	159
Chatham	2,529	Jasper	96	Taylor	103
Chattahoochee	10	Jeff Davis	108	Telfair	185
Chattooga	127	Jefferson	229	Terrell	132
Cherokee	459	Jenkins	99	Thomas	454
Clarke	7,260	Johnson	81	Tift	614
Clay	31	Jones	153	Toombs	292
Clayton	925	Lamar	131	Towns	79
Clinch	52	Lanier	31	Treutlen	46
Cobb	3,877	Laurens	527	Troup	474
Coffee	364	Lee	85	Turner	137
Colquitt	461	Liberty	114	Twiggs	43
Columbia	196	Lincoln	96	Union	133
Cook	85	Long	18	Upson	309
Coweta	429	Lowndes	615	Walker	349
Crawford	45	Lumpkin	116	Walton	601
Crisp	272	McDuffie	270	Ware	530
Dade	31	McIntosh	55	Warren	67
Dawson	42	Macon	156	Washington	194
Decatur	293	Madison	470	Wayne	247
DeKalb	10,375	Marion	52	Webster	25
Dodge	210	Meriwether	191	Wheeler	53
Dooly	150	Miller	99	White	224
Dougherty	1,350	Mitchell	291	Whitfield	753
Douglas	270	Monroe	178	Wilcox	105
Early	186	Montgomery	85	Wilkes	273
Echols	3	Morgan	299	Wilkinson	72
Effingham	118	Murray	136	Worth	192
Elbert	475	Muscogee	1,613		
Emanuel	275	Newton	433		
Evans	86	Oconee	833	TOTAL	78,164

Source: Alumni Development Services

Figure 7
DISTRIBUTION OF GEORGIA ALUMNI BY COUNTY OF GEORGIA RESIDENCE
FALL 1981

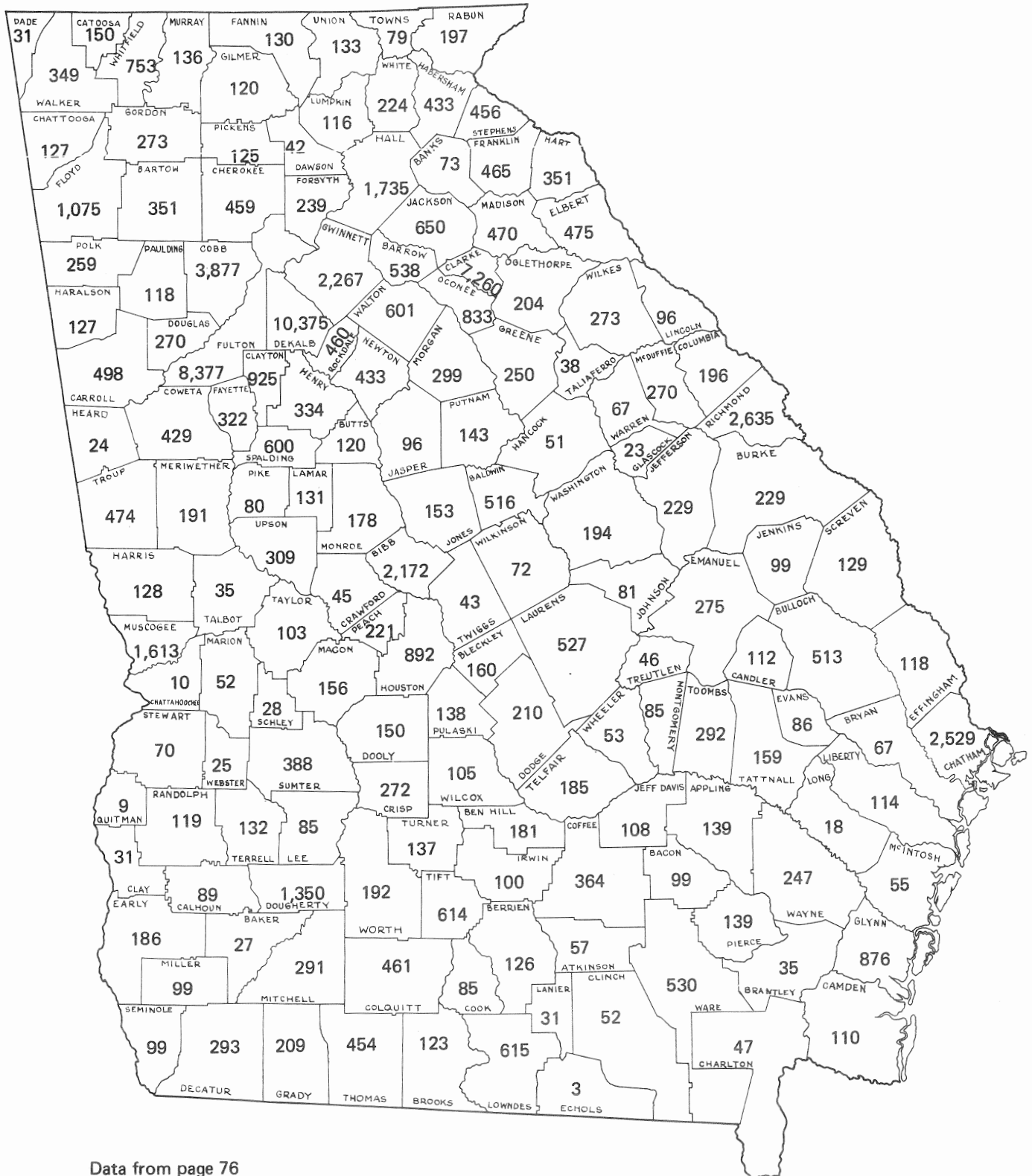

Data from page 76

FACULTY AND STAFF

**FACULTY AND ALLIED PROFESSIONAL STAFF BY RANK AND FUNCTION
TOTAL UNIVERSITY
June 30, 1981**

<i>Function</i>	<i>Professor</i>	<i>Associate Professor</i>	<i>Assistant Professor</i>	<i>Instructor</i>	<i>Subtotal Faculty</i>	<i>Lecturer</i>	<i>Research Associate¹</i>	<i>Service Associate²</i>	<i>Librarian</i>	<i>Other Allied³</i>	<i>Total</i>
Administration	9	8	3	1	21					34	55
Student Welfare	1	4	9	2	16	1				38	55
Libraries	1		7	4	12				52	2	66
Instruction	485	432	458	123	1,498	58	91	13		20	1,680
General Research	12	4			16		41	2		4	63
Agricultural Experiment Station	41	35	50	1	127		21	2	1		151
Cooperative Extension Service	21	47	61		129			15			144
Extension and Public Service	7	6	10	2	25		3	57		17	102
TOTAL	577	536	598	133	1,844	59	156	89	53	115	2,316

September 30, 1981

<i>Function</i>	<i>Professor</i>	<i>Associate Professor</i>	<i>Assistant Professor</i>	<i>Instructor</i>	<i>Subtotal Faculty</i>	<i>Lecturer</i>	<i>Research Associate¹</i>	<i>Service Associate²</i>	<i>Librarian</i>	<i>Other Allied³</i>	<i>Total</i>
Administration	11	8	3	1	23					33	56
Student Welfare	1	4	10	2	17	1				35	53
Libraries	1		6	2	9				57	2	68
Instruction	508	433	449	118	1,508	69	90	12		24	1,703
General Research	12	3			15		42	2		4	63
Agricultural Experiment Station	42	37	45		124		20	2	1		147
Cooperative Extension Service	24	46	56		126			15			141
Extension and Public Service	7	6	7	2	22		3	61		16	102
TOTAL	606	537	576	125	1,844	70	155	92	58	114	2,333

¹Agricultural Research Scientists, Associate Research Scientists, Assistant Research Scientists, Postdoctoral Associates, Research Associates, Research Scientists

²Extension Associates, Public Service Associates, Public Service Assistants, Public Service Representatives

³Administrative Staff, Clinical Pharmacy Associates, Physicians

Source: Office of Institutional Research and Planning

FACULTY BY TOTAL YEARS OF SERVICE AT UGA
Total University
September 30, 1981

Years	Professor		Associate Professor		Assistant Professor		Instructor		Total	
	No.	%	No.	%	No.	%	No.	%	No.	%
0-1	11	1.8	11	2.1	76	13.2	25	20.0	123	6.7
1-2	7	1.2	9	1.7	80	13.9	19	15.2	115	6.2
2-3	12	2.0	19	3.5	66	11.5	11	8.8	108	5.9
3-4	6	1.0	12	2.2	66	11.5	14	11.2	98	5.3
4-5	18	3.0	26	4.8	73	12.7	10	8.0	127	6.9
5-6	7	1.2	29	5.4	39	6.8	7	5.6	82	4.4
6-7	8	1.3	28	5.2	21	3.6	6	4.8	63	3.4
7-8	12	2.0	43	8.0	8	1.4	1	0.8	64	3.5
8-9	17	2.8	36	6.7	3	0.5	1	0.8	57	3.1
9-10	24	4.0	28	5.2	9	1.5	0	0.0	61	3.3
10-20	359	59.2	249	46.4	98	17.0	26	20.8	732	39.7
20-30	86	14.1	36	6.7	29	5.0	5	4.0	156	8.5
30-40	33	5.4	11	2.1	8	1.4	0	0.0	52	2.8
Over 40	6	1.0	0	0.0	0	0.0	0	0.0	6	0.3
TOTAL	606	100	537	100	576	100	125	100	1,844	100
Median Year of Appointment	1967		1970		1977		1978		1971	
Avg. Years of Service at UGA	15.1		11.1		6.1		5.4		10.5	

Source: Office of Institutional Research and Planning

FACULTY BY YEARS OF SERVICE IN RANK AT UGA
Total University
September 30, 1981

Years	Professor		Associate Professor		Assistant Professor		Instructor		Total	
	No.	%	No.	%	No.	%	No.	%	No.	%
0-1	52	8.6	53	9.9	107	18.6	30	24.0	242	13.1
1-2	44	7.3	62	11.5	94	16.3	19	15.2	219	11.9
2-3	42	6.9	68	12.6	83	14.4	13	10.4	206	11.2
3-4	42	6.9	65	12.1	75	13.0	13	10.4	195	10.6
4-5	46	7.6	67	12.5	56	9.7	12	9.6	181	9.8
5-6	20	3.3	29	5.4	27	4.7	2	1.6	78	4.2
6-7	15	2.5	15	2.8	14	2.4	5	4.0	49	2.7
7-8	29	4.8	14	2.6	2	0.4	2	1.6	47	2.5
8-9	13	2.1	17	3.2	4	0.7	2	1.6	36	2.0
9-10	24	4.0	15	2.8	5	0.9	0	0.0	44	2.3
10-20	254	41.9	122	22.7	90	15.6	24	19.2	490	26.6
20-30	18	3.0	9	1.7	15	2.6	3	2.4	45	2.4
30-40	7	1.1	1	0.2	4	0.7	0	0.0	12	0.7
Over 40	0	0.0	0	0.0	0	0.0	0	0.0	0	0.0
TOTAL	606	100	537	100	576	100	125	100	1,844	100
Median Year of Rank	1972		1977		1978		1978		1977	
Avg. Years of Service In Rank at UGA	8.7		5.8		4.7		4.7		6.3	

Source: Office of Institutional Research and Planning

TENURED AND NON-TENURED FACULTY BY AGE RANGE AND RANK
Total University
September 30, 1981

Rank	AGE										TOTAL In Rank	
	20-29		30-39		40-49		50-59		60-Up			
	No.	%	No.	%	No.	%	No.	%	No.	%	No.	%
Professor												
Tenured	0		30	97	171	94	249	96	130	96	580	96
Non-Tenured	0		1	3	10	6	10	4	5	4	26	4
Total	0		31	100	181	100	259	100	135	100	606	100
Associate Professor												
Tenured	0		135	79	200	91	109	97	33	97	477	89
Non-Tenured	0		36	21	20	9	3	3	1	3	60	11
Total	0		171	100	220	100	112	100	34	100	537	100
Assistant Professor												
Tenured	0		3	1	27	22	34	52	20	71	84	15
Non-Tenured	41	100	318	99	94	78	31	48	8	29	492	85
Total	41	100	321	100	121	100	65	100	28	100	576	100
Instructor												
Tenured	0		0		0		0		0		0	
Non-Tenured	20	100	56	100	26	100	15	100	8	100	125	100
Total	20	100	56	100	26	100	15	100	8	100	125	100
Total												
Tenured	0		168	29	398	73	392	87	183	89	1,141	62
Non-Tenured	61	100	411	71	150	27	59	13	22	11	703	38
Total	61	100	579	100	548	100	451	100	205	100	1844	100

Source: Office of Institutional Research and Planning

GRADUATE FACULTY MEMBERSHIP BY RANK
Total University
September 30, 1981

Rank	Total Faculty		Graduate Faculty Membership		
	Number	% of Total	Number	% of Total Graduate Faculty	% of University Rank
Professor	606	33%	453	58%	75%
Associate Professor	537	29	272	35	51
Assistant Professor	576	31	60	7	10
Instructor	125	7	0		
TOTAL	1,844	100%	785	100%	41%

Source: Office of Institutional Research and Planning

SPECIAL PROFESSORSHIPS
September 30, 1981

Professorship

Robert Cotton Alston Professor of Law

Alumni Foundation Distinguished Professor of
 Agronomy
 Art
 Art
 Chemistry
 Dairy Science
 Educational Psychology
 Forest Resources
 Geography
 Parasitology
 Reading Education
 Romance Languages
 Special Education
 Zoology
 Zoology
 Zoology
 Zoology

Alumni Foundation Distinguished Teaching
 Professor of Political Science

David C. Barrow Professor of Mathematics

General Sandy Beaver Teaching Professor of
 Art
 Chemistry
 English
 Geology
 History
 Philosophy and Religion
 Statistics and Computer Science

D. W. Brooks Distinguished Professor of
 Agronomy
 Food Science
 Plant Pathology and Genetics

Fuller E. Callaway Professor of
 Art
 Ecology
 Law
 Molecular and Population Genetics

Thomas Reade Rootes Cobb Professor of Law

Lamar Dodd Professor of Art

Franklin Professor of
 Classics
 Sociology

Professor

Richard V. Wellman

Glenn Willard Burton
 Edmund Burke Feldman
 Earl Stuart McCutchen
 S. William Pelletier
 William Jack Miller
 Ellis Paul Torrance
 Claud Lafayette Brown
 Merle Charles Prunty, Jr.
 Frank Alfred Hayes
 Ira Edward Aaron
 John Clarkson Dowling
 Kathryn A. Blake
 William Burnham Cosgrove
 Robert Barclay McGhee
 Eugene Pleasants Odum
 Lawrence Richards Pomeroy

George Steven Parthemos

George Adomian

Vincent Jean Dieball
 Richard Keith Hill
 Charles Ivey Patterson, Jr.
 Gilles Olivier Allard
 Warren F. Spencer
 Robert Hyman Ayers
 Rolf E. Bargmann

John Frank McGill
 John Clifton Ayres
 Everett Stanley Luttrell

Robert Enggass
 Eugene Pleasants Odum
 Verner Franklin Chaffin
 Norman H. Giles

Vaughn Charles Ball

John Robert Beauchamp

James Wagner Alexander
 Robert Arthur Ellis

CONT'D: SPECIAL PROFESSORSHIPS September 30, 1981

<i>Professorship</i>	<i>Professor</i>
Georgia Bankers' Association Professor of Banking and Finance	William Beranek
Mills Bee Lane Professor of Banking and Finance	William Beranek
Graham Perdue Professor of Chemistry	Lockhart Burgess Rogers
Public Utilities Economics Professor	David R. Kamerschen
Regents' Professor of Chemistry Higher Education Law Social Work	Robert Bruce King Cameron Lane Fincher Robert Perry Sentell, Jr. Norman Albert Polansky
Research Professor of Biochemistry Biochemistry Biochemistry Botany and Biochemistry Chemistry Counselor Education Ecology Entomology Entomology Geography Geology History History History Music Political Science Zoology	Milton Joseph Cormier Jean LeGall William Lawrence Williams Joe Lynn Key Norman Louis Allinger George Michael Gazda Frank Benjamin Golley Murray Sheldon Blum Chester Mora Himel Roy Allen Welch Vernon James Hurst Aubrey Christian Land Victor Samuel Mamatey Earl Frederick Ziemke Almonte Charles Howell, Jr. Robert Thomas Golembiewski Moises Agosin
Richard Brevard Russell Professor of History Political Science	Gilbert C. Fite Charles Spencer Bullock, III
Francis A. Shackelford Professor of Law	John C. O'Byrne
Samuel H. Sibley Professor of International Law	David Dean Rusk
Terrell Distinguished Professor of Food Science	John Joseph Powers
J. M. Tull Professor of Accounting	James Don Edwards
University Professor of Chemistry Law Psychology	S. William Pelletier James Ralph Beaird William Abbott Owens, Jr.
Woodruff Professor of International Law	Louis Bruno Sohn

Source: Office of Institutional Research and Planning

**AVERAGE FACULTY SALARIES
BASED ON ACADEMIC YEAR
1972-73-1981-82**

<i>Rank</i>	<i>1972-73</i>	<i>1973-74</i>	<i>1974-75</i>	<i>1975-76</i>	<i>1976-77</i>	<i>1977-78</i>	<i>1978-79</i>	<i>1979-80</i>	<i>1980-81</i>	<i>1981-82</i>
Professor										
*Appropriated	\$19,556	\$20,798	\$21,889	\$21,938	\$23,342	\$25,627	\$28,082	\$30,730	\$34,010	\$37,452
**Supplemented	20,164	21,279	22,405	22,412	23,816	26,075	28,528	31,159	34,431	37,864
Associate Professor										
*Appropriated	15,245	16,028	16,757	16,605	17,749	19,415	21,114	22,991	25,447	27,777
**Supplemented	15,305	16,085	16,784	16,630	17,780	19,439	21,121	22,996	25,456	27,790
Assistant Professor										
*Appropriated	12,762	13,370	13,980	13,861	14,645	16,012	17,337	18,575	20,540	22,279
**Supplemented	12,676	13,381	13,986	13,867	14,651	16,016	17,340	18,575	20,540	22,279
Instructor										
*Appropriated	9,709	10,309	10,782	11,072	11,696	13,007	14,359	15,251	16,995	18,430
**Supplemented	9,709	10,309	10,782	11,072	11,696	13,007	14,359	15,251	16,995	18,430
All Ranks										
*Appropriated	14,873	15,753	16,531	16,573	17,603	19,342	21,271	23,159	25,777	28,316
**Supplemented	15,058	15,903	16,681	16,713	17,744	19,476	21,406	23,291	25,912	28,452

*Appropriated funds from State Allocation

**Supplemented salaries include extra compensation from Special Chairs, UGA Foundation, and other funds.

Source: Office of Institutional Research and Planning

**HIGHEST EARNED DEGREES OF FACULTY AND ALLIED PROFESSIONAL STAFF BY RANK
TOTAL UNIVERSITY
September 30, 1981**

<i>Rank</i>	<i>Doctorate</i>		<i>Master's</i>		<i>Professional</i>		<i>Baccalaureate</i>		<i>None</i>		<i>Total</i>	
	<i>No.</i>	<i>%</i>	<i>No.</i>	<i>%</i>	<i>No.</i>	<i>%</i>	<i>No.</i>	<i>%</i>	<i>No.</i>	<i>%</i>	<i>No.</i>	<i>%</i>
Professor	549	91	39	6	14	2	3	1	1	*	606	100
Associate Professor	455	85	63	11	16	3	3	1	0		537	100
Assistant Professor	412	72	132	23	25	4	7	1	0		576	100
Instructor	8	7	99	79	3	2	13	10	2	2	125	100
Subtotal	1,424	77	333	18	58	3	26	2	3	*	1,844	100
Lecturer	22	32	38	54	2	3	8	11	0		70	100
Research Associate ¹	135	87	15	9	1	1	3	2	1	1	155	100
Service Associate ²	21	23	62	67	4	4	5	6	0		92	100
Librarian	3	5	55	95	0		0		0		58	100
Other Allied ³	18	16	38	33	20	18	33	29	5	4	114	100
Subtotal	199	41	208	43	27	5	49	10	6	1	489	100
TOTAL	1,623	70%	541	23%	85	4%	75	3%	9	*	2,333	100%

¹Agricultural Research Scientists, Associate Research Scientists, Assistant Research Scientists, Postdoctoral Associates, Research Associates, Research Scientists

²Extension Associates, Public Service Associates, Public Service Assistants, Public Service Representatives

³Administrative Staff, Clinical Pharmacy Associates, Physicians

* Less than one percent

Source: Office of Institutional Research and Planning

UNIVERSITIES AWARDING HIGHEST DEGREES
TO MEMBERS OF THE FACULTY
September 30, 1981

<i>No. per Institution</i>	<i>Institutions</i>
260	Georgia
57	Ohio State
56	Illinois
55	Wisconsin
53	Florida State
46	Michigan State
42	North Carolina - Chapel Hill
38	Florida
37	North Carolina State - Raleigh
34	Minnesota, Tennessee
33	Indiana
32	Cornell, Purdue
31	Michigan
28	Harvard, Iowa State
27	California-Berkeley, Iowa
25	Chicago, Virginia
24	Auburn
23	Pennsylvania State, Texas-Austin
22	Kentucky, Louisiana State-Baton Rouge
21	Columbia, Missouri-Columbia, Virginia Polytechnic Institute
20	Duke, Pennsylvania
18	Texas A&M, Yale
17	George Peabody
16	California-Davis, Syracuse
14	Clemson
13	Kansas, Oklahoma State, Washington
12	Columbia Teachers College, Emory, Rutgers
11	Alabama, Johns Hopkins, Maryland-College Park, Northwestern
10	Stanford, Tulane, Vanderbilt
9	Colorado, Princeton
8	Arkansas, California-Los Angeles, Case Western Reserve, Kansas State, New York
7	Arizona, Colorado State, Oregon State, Temple, Washington State, Washington University
6	Massachusetts-Amherst, Mississippi State, Oklahoma, South Carolina, Southern Illinois
5	Cranbrook Academy, Nebraska, North Carolina-Greensboro, Oregon, Pitt, Rhode Island, Rice, Rochester, Southern California
4	Connecticut, London, Mississippi, West Virginia
3 and under	128 different institutions

Summary of Highest Degrees

Doctorate	1,424
Master's	333
Professional	58
Baccalaureate	26
No Degree	3
TOTAL*	1,844

*Includes Professors, Associate Professors, Assistant Professors, and Instructors.
Source: Office of Institutional Research and Planning

**UNIVERSITIES AWARDING HIGHEST DEGREES
TO MEMBERS OF THE GRADUATE FACULTY
September 30, 1981**

<i>No. per Institution</i>	<i>Institutions</i>
37	Georgia
35	Wisconsin
31	Illinois
24	Michigan State, Minnesota, Ohio State
20	Purdue
18	Chicago, Florida State, Michigan, Virginia
17	Indiana
16	California-Berkeley, Florida, Iowa, North Carolina-Chapel Hill
15	Cornell, North Carolina State-Raleigh
14	Duke, Iowa State, Tennessee, Texas-Austin
13	Harvard
12	Louisiana State-Baton Rouge
11	Pennsylvania State
10	Columbia
9	Pennsylvania
8	Auburn, Case Western Reserve, Rutgers, Yale
7	California-Los Angeles, George Peabody, Kansas, Kentucky, Virginia Polytechnic Institute
6	California-Davis, Columbia Teachers College, Johns Hopkins, Maryland-College Park, Princeton, Stanford, Syracuse, Washington
5	Missouri-Columbia, Oklahoma State, Texas A & M
4	Alabama, Arizona, Clemson, Colorado, Emory, London, Massachusetts-Amherst, Oregon State, Rice, Southern California, Vanderbilt, Washington University
3	Brown, California-San Diego, Colorado State, Northwestern, Oklahoma, Oregon, Rhode Island, Southern Illinois, Washington State, Wayne State
2	Bowling Green State, Brandeis, California Institute of Technology, Carnegie-Mellon, Clark, Connecticut, Cranbrook Academy, Kent State, Massachusetts Institute of Technology, Miami, Mississippi, Mississippi State, Nebraska, New South Wales, New York, Oxford, SUNY-Stony Brook, Temple, Tulane, Utah
1	American, Arizona State, Arkansas, Baylor College of Medicine, Boston, Boston College, Bryn Mawr, California-Riverside, California-San Francisco, Fordham, Georgia Institute of Technology, Hawaii, Hebrew Union, Houston, Illinois State, Indiana State, Kansas State, Lehigh, Maryland-Baltimore County, Missouri-Rolla, New Mexico, New Orleans, North Texas State, Northern Colorado, Notre Dame, Rochester, Rockefeller, South Carolina, SUNY-Buffalo, Utah State, West Virginia, Alberta, Amsterdam, Berlin, Brunel, Cambridge, Chile, Glasgow, Guelph, Indonesia, Ireland, Marseilles, McMaster, Paris, Queen's-Kingston, Saint Andrews, Salamanca

Summary of Highest Degrees

Doctorate	763
Master's	17
Professional	3
Baccalaureate	1
No Degree	1
TOTAL	785

Source: Office of Institutional Research and Planning

**STUDENT CREDIT HOURS BY INSTRUCTIONAL LEVEL BY ACADEMIC STAFF
FY 1980-81**

Percent of Credit Hours Produced by Academic Staff

<i>Level of Student Credit Hours</i>	<i>Prof</i>	<i>Asop</i>	<i>Astp</i>	<i>Inst</i>	<i>GTA</i>	<i>GRA</i>	<i>Other¹</i>	<i>Total</i>
Lower	8.5%	20.6%	23.1%	9.2%	24.2%	.7%	13.7%	100.0%
Upper	22.6	24.4	33.4	5.5	6.8	.4	6.9	100.0
Graduate/Professional	40.1	26.7	26.4	2.6	.3	.0	3.9	100.0
TOTAL	20.8%	23.4%	27.6%	6.3%	12.5%	.4%	9.0%	100.0%

Source: Office of Institutional Research and Planning

**INSTITUTIONAL ACTIVITY BY ACADEMIC STAFF
FY 1980-81**

68

Percent of Time Reported by Academic Staff

<i>Institutional Activity</i>	<i>Prof</i>	<i>Asop</i>	<i>Astp</i>	<i>Inst</i>	<i>GTA</i>	<i>GRA</i>	<i>Other¹</i>	<i>Total</i>
Instruction								
Lower	4.1%	8.9%	11.0%	30.8%	73.3%	2.1%	25.8%	18.3%
Upper	13.2	19.2	22.1	24.5	17.7	1.3	13.9	15.6
Graduate/Professional	22.1	19.3	16.4	12.2	3.1	.9	8.2	12.8
Subtotal	39.4	47.4	49.5	67.5	94.1	4.3	47.9	46.7
Administration	16.4	9.0	8.3	10.5	.6	.3	9.1	8.9
Public Service	7.3	13.0	14.6	16.3	.3	1.2	9.9	9.6
Research	36.9	30.6	27.6	5.7	5.0	94.2	33.1	34.8
TOTAL	100.0%	100.0%	100.0%	100.0%	100.0%	100.0%	100.0%	100.0%

¹Other: Lecturers, Research Associates, Research Scientists, Postdoctoral Associates, Extension and Public Service Associates, and other Graduate Assistants

Source: Office of Institutional Research and Planning

UNIVERSITY EMPLOYEES BY OCCUPATIONAL CLASSIFICATION

<i>Occupational Classification *</i>	<i>Employees As of 11/01/81</i>			<i>New Employees 11/80 - 10/81</i>			<i>Percent New Employees</i>
	<i>Full-Time</i>	<i>Part-Time</i>	<i>Total</i>	<i>Full-Time</i>	<i>Part-Time</i>	<i>Total</i>	
Executive/Administrative/Managerial	541	0	541	20	0	20	3.70%
Instructional Faculty	1,781	100	1,881	160	28	188	9.99
Professional Non-Faculty	1,130	42	1,172	154	22	176	15.02
Secretarial/Clerical	1,580	137	1,717	342	33	375	21.84
Technical/Paraprofessional	889	80	969	197	26	223	23.01
Skilled Crafts	298	1	299	34	0	34	11.37
Service/Maintenance	1,009	41	1,050	169	7	176	16.76
TOTAL	7,228	401	7,629	1,076	116	1,192	15.62%

*Office of Civil Rights Occupational Classifications

Source: Office of Institutional Research and Planning

FINANCIAL INFORMATION

**SOURCES OF REVENUE
FY 1980-81**

<i>Sources</i>	<i>Revenue</i>	<i>Percent of Total</i>
From the State of Georgia		
for Resident Instruction	\$ 85,582,896	%
for Agricultural Experiment Station	15,774,650	
for Cooperative Extension Service	15,476,455	
for Marine Extension Service	629,488	
for Marine Institute	507,648	
for Veterinary Medicine Experiment Station	1,373,080	
for Minority Business Enterprises	100,000	
Total State of Georgia	\$ 119,444,217	53.1%
From the Counties of Georgia		
for Cooperative Extension Service	\$ 3,832,589	1.7%
From Federal Appropriations		
for Resident Instruction	\$ 199,218	
for Agricultural Experiment Station	3,181,518	
for Cooperative Extension Service	4,641,166	
Total Federal Appropriations	\$ 8,021,902	3.6%
From Student Tuition and Fees	\$ 20,699,288	9.2%
From Sales, Services, and Miscellaneous Sources		
of Teaching and Service Departments	\$ 4,931,120	
of Agricultural Experiment Station	2,008,065	
of Cooperative Extension Service	11,347	
of Marine Extension Service	102,182	
of Veterinary Medicine Experiment Station	652	
of Minority Business Enterprises	4	
Total Sales, Services, and Miscellaneous Sources	\$ 7,053,370	3.1%
From Gifts, Grants, and Research Contracts (State, Federal, and Private)*	\$ 41,819,180	18.5%
From Auxiliary Enterprises	\$ 23,886,275	10.6%
From Endowment	\$ 498,019	.2%
TOTAL	\$ 225,254,840	100.0%

*Includes Student Aid

Source: Office of the Vice President for Business and Finance

**PERCENT DISTRIBUTION OF REVENUE BY SOURCE
FY 1971-72-1980-81**

Source	Fiscal Year									
	71-72	72-73	73-74	74-75	75-76	76-77	77-78	78-79	79-80	80-81
State of Georgia	48.8%	50.0%	52.8%	51.9%	49.8%	51.1%	51.4%	52.8%	53.1%	53.1%
Counties of Georgia	1.7	1.6	1.5	1.6	1.7	1.6	1.7	1.7	1.8	1.7
Federal Appropriations	5.2	4.9	4.5	4.5	4.4	4.3	4.2	4.0	3.8	3.6
Student Tuition and Fees	11.6	11.8	10.4	9.9	11.3	10.8	9.7	8.7	8.3	9.2
Sales, Services, Miscellaneous	5.4	5.3	4.6	4.6	4.6	3.5	3.5	3.6	3.9	3.1
Gifts, Grants, Contracts	18.0	17.0	16.3	17.0	17.7	18.1	19.1	18.9	18.7	18.5
Auxiliary Enterprises	9.3	9.4	9.8	10.4	10.4	10.4	10.2	10.1	10.2	10.6
Endowment	0.1	*	0.1	0.1	0.1	0.2	0.2	0.2	0.2	0.2

*Less than 0.1 percent

Source: Office of the Vice President for Business and Finance

**Figure 8
PERCENT DISTRIBUTION OF REVENUE BY SOURCE
FY 1980-81**

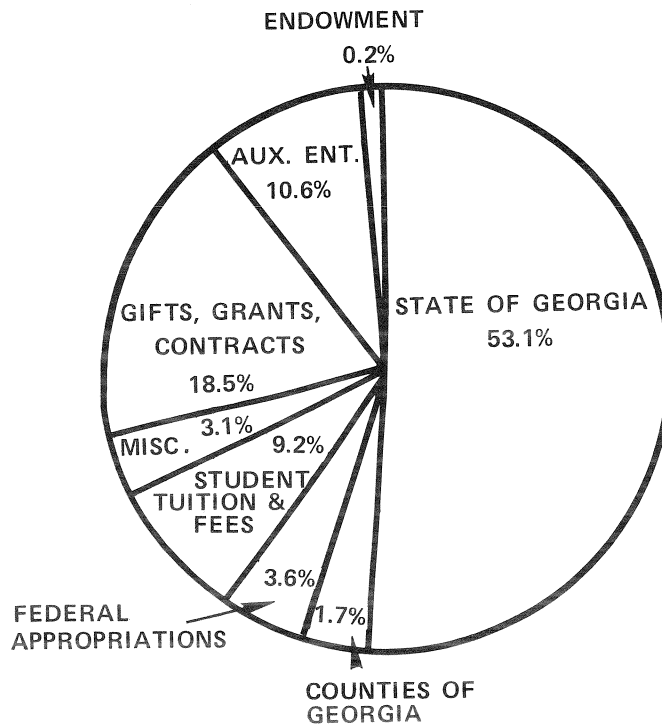

**EXPENDITURES BY BUDGETARY FUNCTION
FY 1980-81**

<i>Budgetary Function</i>	<i>Expenditures</i>	<i>Percent of Total</i>
Instruction	\$ 64,271,394	28.9%
Research		
Resident Instruction	\$ 16,595,039	7.5%
Agricultural Experiment Station	25,898,768	11.6
Marine Institute	745,013	.3
Veterinary Medicine Experiment Station	1,373,238	.6
Subtotal	\$ 44,612,058	20.0%
Public Service		
Resident Instruction	\$ 12,521,114	5.6%
Cooperative Extension Service	29,212,495	13.1
Marine Extension Service	731,669	.3
Minority Business Enterprise	99,997	.1
Subtotal	\$ 42,565,275	19.1%
Academic Support	\$ 9,802,611	4.4%
Libraries	\$ 5,931,632	2.7%
Student Services	\$ 3,073,863	1.4%
Institutional Support	\$ 15,066,324	6.8%
Physical Plant	\$ 14,511,469	6.5%
Scholarships and Fellowships	\$ 1,526,730	.7%
Auxiliary Enterprises	\$ 21,005,134	9.5%
TOTAL	\$ 222,366,490	100.0%

Source: Office of the Vice President for Business and Finance

**PERCENT DISTRIBUTION OF EXPENDITURES BY BUDGETARY FUNCTION
FY 1971-72–1980-81**

<i>Budgetary Function</i>	<i>Fiscal Year</i>									
	71-72	72-73	73-74	74-75	75-76	76-77	77-78	78-79	79-80	80-81
Instruction	33.9%	34.9%	33.0%	32.5%	31.4%	31.0%	30.5%	30.6%	29.4%	28.9%
Research	16.9	16.9	17.6	17.5	17.9	17.9	18.9	19.1	19.9	20.0
Public Service	18.4	18.3	18.9	18.8	18.9	18.5	19.0	19.7	19.8	19.1
Academic Support	3.8	3.9	3.9	4.4	4.4	4.4	4.0	4.4	4.4	4.4
Libraries	3.1	3.2	3.3	3.1	3.0	3.0	3.0	2.8	2.7	2.7
Student Services	1.6	1.4	1.4	1.4	1.3	1.3	1.2	1.2	1.4	1.4
Institutional Support	5.1	5.0	5.9	5.9	6.1	6.5	6.4	6.3	6.3	6.8
Physical Plant	5.9	5.9	6.1	6.3	6.3	6.6	6.4	6.2	6.1	6.5
Scholarships and Fellowships	2.4	1.9	1.2	1.2	1.4	1.6	1.6	0.7	0.7	0.7
Auxiliary Enterprises	8.9	8.6	8.7	8.9	9.3	9.2	9.0	9.0	9.3	9.5

Source: Office of the Vice President for Business and Finance

**Figure 9
PERCENT DISTRIBUTION OF EXPENDITURES BY BUDGETARY FUNCTION
FY 1980-81**

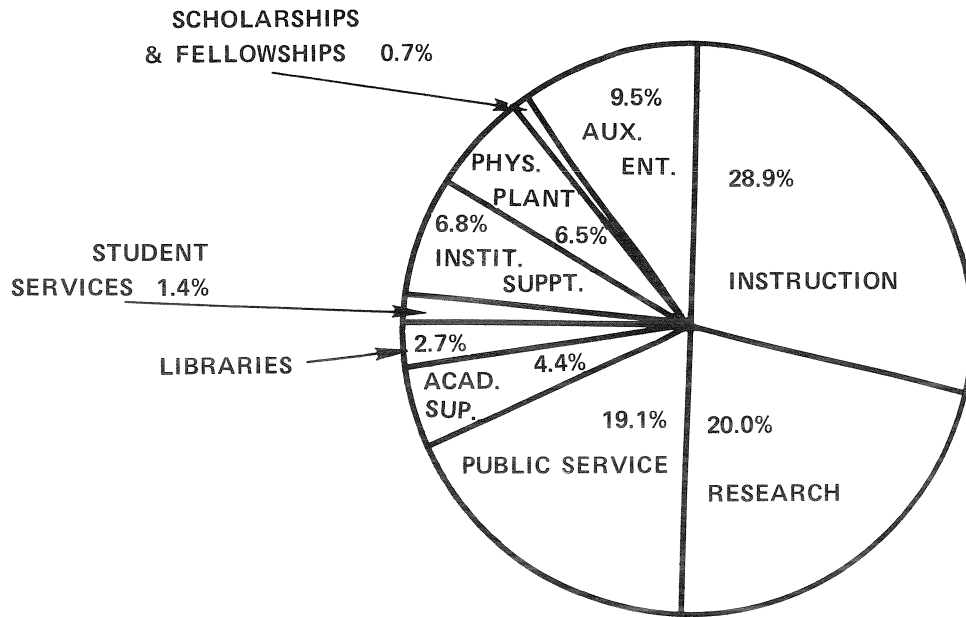

**BUDGETARY DISTRIBUTION OF
STATE OF GEORGIA APPROPRIATIONS
FY 1962-63—1981-82**

<i>Fiscal Year</i>	<i>Resident Instruction</i>	<i>Agricultural Experiment Station</i>	<i>Cooperative Extension Service</i>	<i>Marine Extension Service</i>	<i>Marine Institute¹</i>	<i>Veterinary Medicine Experiment Station</i>	<i>Veterinary Medicine Teaching Hospital</i>	<i>Minority Business Enterprises²</i>	<i>Continuing Education³</i>	<i>Rural Development Center³</i>	<i>TOTAL</i>	<i>Percent Increase</i>
1962-63	\$ 6,214,327	\$ 2,172,500	\$ 2,127,000	\$	\$	\$	\$	\$	\$ 395,500	\$	\$ 10,909,327	12.6%
1963-64	7,476,951	2,245,264	2,213,602						436,000		12,371,817	13.4
1964-65	8,944,261	2,800,111	2,686,601						561,000		14,991,973	21.1
1965-66	11,206,998	2,748,577	2,919,889						656,000		17,531,464	16.9
1966-67	13,181,671	3,000,314	3,224,929						742,000		20,148,914	14.9
1967-68	26,021,985	3,545,000	3,870,000						1,010,500		34,447,485	71.0
1968-69	29,815,319	3,811,000	4,220,000						913,000		38,759,319	12.7
1969-70	31,692,460	4,396,000	4,754,000						1,148,000		41,990,460	8.3
1970-71	36,049,661	5,088,189	4,958,640						1,267,790		47,364,280	12.8
1971-72	37,380,218	4,838,497	4,899,658	163,129					1,189,252	313,348	48,784,102	3.0
1972-73	41,579,699	6,401,541	5,787,000	175,000					1,295,000	334,000	55,572,240	13.9
1973-74	48,873,806	8,011,000	7,490,041	264,000							64,638,847	16.3
1974-75	52,075,827	8,863,780	8,240,044	323,664							69,503,315	7.5
1975-76	50,983,167	9,430,970	8,315,990	379,938							69,110,065	(0.6)
1976-77	55,977,330	9,663,593	8,916,636	388,090		526,000					75,471,649	9.2
1977-78	62,382,821	11,326,818	10,423,636	425,911		663,000					85,222,186	12.9
1978-79	70,069,900	12,384,900	12,049,415	481,800	355,584	874,783		100,000			96,316,382	13.0
1979-80	77,303,591	13,933,259	13,553,125	522,305	382,490	1,466,436		100,000			107,261,206	11.4
1980-81	85,582,896	15,774,650	15,476,455	629,488	507,648	1,373,080		100,000			119,444,217	11.4
1981-82*	98,892,767	18,223,293	17,777,951	693,627	497,693	1,603,550	351,365	183,763			138,224,009	15.7

¹Marine Institute budgeted within Resident Instruction prior to FY 1978-79.

²Minority Business Enterprises established as new fund July 1, 1978.

³Continuing Education and Rural Development Center budgeted within Resident Instruction and Cooperative Extension Service respectively, effective July 1, 1973.

*Original Budget for the year ending June 30, 1982.

(Decrease)

Source: Office of Vice President for Business and Finance.

**SOURCES OF UNRESTRICTED REVENUE
FOR RESIDENT INSTRUCTION
FY 1962-63—1981-82**

<i>Fiscal Year</i>	<i>State Appropriations</i>		<i>Student Fees</i>		<i>Other Sources</i>		<i>Total Amount</i>
	<i>Amount</i>	<i>Percent</i>	<i>Amount</i>	<i>Percent</i>	<i>Amount</i>	<i>Percent</i>	
1962-63	\$ 6,609,827*	61.81%	\$ 3,548,792	33.19%	\$ 533,650	5.00%	\$ 10,692,269
1963-64	7,912,951*	63.11	4,116,222	32.83	509,731	4.06	12,538,904
1964-65	9,505,261*	65.43	4,326,885	29.79	694,569	4.78	14,526,715
1965-66	11,862,998*	67.36	4,843,256	27.50	904,393	5.14	17,610,647
1966-67	13,923,671*	61.15	6,904,795	30.32	1,943,398	8.53	22,771,864
1967-68	27,032,485*	71.94	7,517,636	20.01	3,025,227	8.05	37,575,348
1968-69	30,728,319*	73.86	8,106,307	19.49	2,767,541	6.65	41,602,167
1969-70	32,840,460*	69.53	11,012,883	23.32	3,378,410	7.15	47,231,753
1970-71	37,317,451*	72.11	11,149,549	21.54	3,285,331	6.35	51,752,331
1971-72	38,569,470*	71.49	11,554,974	21.42	3,826,914	7.09	53,951,358
1972-73	42,874,699*	71.34	13,110,558	21.81	4,116,478	6.85	60,101,735
1973-74	48,873,806	74.24	12,788,004	19.43	4,169,895	6.33	65,831,705
1974-75	52,075,827	74.09	13,273,941	18.88	4,942,159	7.03	70,291,927
1975-76	50,983,167	71.03	15,646,253	21.80	5,143,619	7.17	71,773,039
1976-77	55,977,330	72.31	15,965,733	20.62	5,472,234	7.07	77,415,297
1977-78	62,382,821	73.75	16,093,891	19.03	6,107,726	7.22	84,584,438
1978-79	70,069,900	75.04	15,801,977	16.92	7,502,849	8.04	93,374,726
1979-80	77,303,591	75.68	16,718,902	16.37	8,120,650	7.95	102,143,143
1980-81	85,582,896	74.77	20,699,288	18.08	8,184,985	7.15	114,467,169
1981-82**	98,892,767	77.19	20,516,000	16.01	8,714,000	6.80	128,122,767

* Includes Continuing Education, which was separately budgeted until July 1, 1973.
** Original budget for the year ending June 30, 1982.

Source: Office of the Vice President for Business and Finance

**SOURCES OF GRANT AND CONTRACT INSTRUCTIONAL FUNDS
FY 1980-81**

<i>Budgetary Unit</i>	<i>ED</i>	<i>OHDS</i>	<i>NSF</i>	<i>HRA</i>	<i>ADAMHA</i>	<i>Other Federal Agencies</i>	<i>Federal Total*</i>	<i>State of Georgia</i>	<i>Other</i>	<i>Total</i>
Agriculture	\$	\$	\$	\$	\$	\$ 22,511	\$ 22,511	\$	\$ 9,498	\$ 32,009
Arts and Sciences	135,200		56,861		104,562	209,154	505,777	43,065	17,867	566,709
Business Administration						5,688	5,688		1,450	7,138
Campus Planning								50,000		50,000
Computing & Information Services						16,333	16,333			16,333
Education	698,164	969,118	415,466			22,364	2,105,112	125,448	37,222	2,267,782
Environmental Design						1,600	1,600			1,600
Graduate School			49,539				49,539			49,539
Home Economics								2,700		2,700
Institute of Ecology			6,030				6,030			6,030
Institute of Government	27,662		9,276				36,938			36,938
Instructional Development								2,800	7,500	10,300
Journalism						100,000	100,000		66,365	166,365
Law	33,250						33,250			33,250
Pharmacy			13,204	70,754			83,958	9,542	32,694	126,194
Services						2,150	2,150			2,150
Social Work		185,905			105,388		291,293			291,293
Special Studies	322,727						322,727			322,727
Student Affairs						5,410	5,410			5,410
University Libraries	2,416					84,692	87,108			87,108
Veterinary Medicine				147,748		1,260	149,008			149,008
TOTAL	\$1,219,419	\$1,155,023	\$550,376	\$218,502	\$209,950	\$471,162	\$3,824,432	\$233,555	\$172,596	\$4,230,583
% of Total	28.8%	27.3%	13.0%	5.2%	5.0%	11.1%	90.4%	5.5%	4.1%	

* Federal funds provided to state agencies for agency distribution as grants within the state have been tabulated as federal in nature.

ED U. S. Department of Education
 OHDS Office of Human Development Services, U. S. Department of Health and Human Services
 NSF National Science Foundation
 HRA Health Resources Administration, U. S. Department of Health and Human Services
 ADAMHA Alcohol, Drug Abuse, and Mental Health Administration, U. S. Department of Health and Human Services
 OTHER FEDERAL AGENCIES Federal agencies other than the five listed
 STATE OF GEORGIA Agencies of the state government
 OTHER Sources other than those identified above

Source: Office of Instructional Institutes, Graduate School

**SOURCES OF BUDGETED RESEARCH FUNDS
FY 1969-70—1980-81**

<i>Fiscal Year</i>	<i>Outside Funds</i>	<i>% of Total</i>	<i>State Funds</i>	<i>% of Total</i>	<i>Total</i>
1969-70	\$ 12,924,642	48%	\$ 13,762,750	52%	\$ 26,687,392
1970-71	10,814,585	41	15,713,902	59	26,528,487
1971-72	11,139,096	43	14,719,212	57	25,858,308
1972-73	11,600,472	41	16,979,406	59	28,579,878
1973-74	12,200,317	39	18,942,322	61	31,142,639
1974-75	13,854,245	41	20,237,485	59	34,091,730
1975-76	13,108,218	39	20,633,096	61	33,741,314
1976-77	15,034,606	41	21,310,517	59	36,345,123
1977-78	18,947,405	45	23,305,036	55	42,252,441
1978-79	20,977,070	44	26,739,555	56	47,716,625
1979-80	23,106,211	43	30,292,789	57	53,399,000
1980-81	26,992,068	45	33,178,389	55	60,170,457

Source: Office of the Vice President for Research

**SOURCES OF BUDGETED SERVICES FUNDS FOR RESIDENT INSTRUCTION
FY 1969-70—1980-81**

<i>Fiscal Year</i>	<i>Outside Funds</i>	<i>% of Total</i>	<i>State Funds</i>	<i>% of Total</i>	<i>Total*</i>
1969-70	\$ 1,246,933	31%	\$ 2,835,258	69%	\$ 4,082,191
1970-71	1,529,409	33	3,167,542	67	4,696,951
1971-72	2,800,507	48	3,044,079	52	5,844,586
1972-73	3,330,582	51	3,196,881	49	6,527,463
1973-74	4,203,192	55	3,430,250	45	7,633,442
1974-75	4,389,310	57	3,338,337	43	7,727,647
1975-76	5,145,831	61	3,243,653	39	8,389,484
1976-77	4,578,050	56	3,616,648	44	8,194,698
1977-78	6,093,426	60	4,053,223	40	10,146,649
1978-79	6,539,118	57	4,934,103	43	11,473,221
1979-80	7,350,364	58	5,280,365	42	12,630,729
1980-81	7,691,166	55	6,175,427	45	13,866,593

*Includes amounts for Continuing Education both before and after inclusion in Resident Instruction but does not include funds internally generated by the Georgia Center for Continuing Education.

Source: Office of the Vice President for Services

**SOURCES OF ALL RESEARCH FUNDS
FY 1980-81**

<i>Budgetary Unit</i>	<i>State- Appropriated Funds</i>	<i>Research Funds From Sales</i>	<i>Research Grants and Contracts</i>	<i>Total</i>
General Research				
Agriculture	\$ 348,098	\$	\$ 62,562	\$ 410,660
Arts & Sciences	5,966,583		7,771,530	13,738,113
Business Administration	1,120,368		23,128	1,143,496
Education	1,482,635		181,655	1,664,290
Environmental Design	12,418			12,418
Forest Resources	376,147		304,304	680,451
Graduate School	152,412			152,412
Home Economics	369,774		376,781	746,555
Journalism and Mass Communication	199,528		31,660	231,188
Law	86,499			86,499
Pharmacy	260,678		660,181	920,859
Social Work	94,845			94,845
Veterinary Medicine	803,092		2,545,799	3,348,891
Central Research Stores		180,272		180,272
Computer Center			805,627	805,627
Vice President for Research— Administration	76,787			76,787
Center for Applied Isotope Studies	70,523	131,463	128,793	330,779
Institute for Behavioral Research	161,475		343,854	505,329
Institute of Ecology	162,871	48,586	4,201,804	4,413,261
Institute for Natural Products Research			98,747	98,747
Marine Institute	517,648		239,362	757,010
Marine Sciences Program	148,452		930,600	1,079,052
Natural Resources Institute	221,051		136,355	357,406
Vice President for Research— Services	439,583	172,987		612,570
Vice President for Research Total General Research	332,541		188,301	520,842
Total General Research	\$ 13,404,008	\$ 533,308	\$ 19,031,043	\$ 32,968,359
Agricultural Experiment Stations	15,773,753	2,164,240	7,961,025	25,899,018
Veterinary Medicine Experiment Station	1,303,080			1,303,080
TOTAL	\$30,480,841	\$2,697,548	\$26,992,068	\$60,170,457
% of Total	51%	4%	45%	100%

*Includes \$3,513,211 Federal Hatch and McIntire-Stennis Funds

Source: Office of the Vice President for Research—Administration

**SOURCES OF RESEARCH FUNDS FROM GRANTS AND CONTRACTS BY AGENCY
FY 1980-81**

<i>Budgetary Unit</i>	<i>HHS</i>	<i>NSF</i>	<i>DOE</i>	<i>USEPA</i>	<i>DOD & NASA</i>	<i>USDA</i>	<i>Other</i>	<i>Total</i>
General Research								
Agriculture	\$ 56,562	\$	\$	\$	\$	\$	\$ 6,000	\$ 62,562
Arts and Sciences	2,730,108	1,978,281	749,331	186,732	302,676	169,319	1,655,083	7,771,530
Business Administration							23,128	23,128
Education		173,420					8,235	181,655
Forest Resources		13,519	290,785					304,304
Home Economics	358,281						18,500	376,781
Pharmacy	633,863						26,318	660,181
Veterinary Medicine	591,293	24,368			118,000	816,190	995,948	2,545,799
Center for Applied Isotope Studies							128,793	128,793
Computer Center		59,469			746,158			805,627
Institute for Behavioral Research	56,896	79,332					207,626	343,854
Institute for Natural Products Research	98,247						500	98,747
Institute of Ecology		1,375,249	2,523,128	101,757		48,378	153,292	4,201,804
Institute of Natural Resources							136,355	136,355
Journalism							31,660	31,660
Marine Institute							239,362	239,362
Marine Sciences Program							930,600	930,600
Vice President for Research— Administration	142,121						46,180	188,301
Total General Research	\$4,667,371	\$3,703,638	\$3,563,244	\$288,489	\$1,166,834	\$1,033,887	\$4,607,580	\$19,031,043
Agricultural Experiment Stations		169,436	26,263	153,396	779	5,727,098*	1,884,053	7,961,025
TOTAL	\$4,667,371	\$3,873,074	\$3,589,507	\$441,885	\$1,167,613	\$6,760,985	\$6,491,633	\$26,992,068

*Includes \$3,513,211 Federal Hatch and McIntire Stennis Funds

HHS U.S. Department of Health and Human Services, including Public Health Service (PHS), National Institutes of Health (NIH), Office of Human Development (OHD), Food and Drug Administration (FDA), and Administration on Aging (AOA).
 NSF National Science Foundation
 DOE Department of Energy
 USEPA U.S. Environmental Protection Agency
 NASA National Aeronautics and Space Administration
 DOD Department of Defense, including Air Force (AF), Civil Defense (CD), Office of Naval Research, U.S. Army
 USDA U.S. Department of Agriculture
 Other States, foundations, private agencies, and other federal agencies

Source: Office of the Vice President for Research—Administration

**SOURCES OF GRANT AND CONTRACT RESEARCH FUNDS
FY 1980-81**

<i>Budgetary Unit</i>	<i>Federal</i>	<i>State</i>	<i>Other</i>	<i>Total</i>
General Research				
Agriculture (Resident Instruction)	\$ 56,562		6,000	\$ 62,562
Arts and Sciences	6,598,653	10,000	1,162,877	7,771,530
Business Administration			23,128	23,128
Education	173,420		8,235	181,655
Forest Resources	304,304			304,304
Home Economics	358,281		18,500	376,781
Pharmacy	633,863		26,318	660,181
Veterinary Medicine	1,630,491	290,938	624,370	2,545,799
Center for Applied Isotope Studies	28,793		100,000	128,793
Computer Center	805,627			805,627
Institute for Behavioral Research	341,141		2,713	343,854
Institute for Natural Products Research	98,247		500	98,747
Institute of Ecology	4,199,047		2,757	4,201,804
Journalism			31,660	31,660
Marine Institute			239,362	239,362
Marine Sciences Program	930,600			930,600
Natural Resources Institute	10,000	110,901	15,454	136,355
Vice President for Research-- Administration	143,121		45,180	188,301
Total General Research	\$16,312,150	\$411,839	\$2,307,054	\$19,031,043
Agricultural Experiment Stations	\$ 6,245,670*	\$470,124	\$1,245,231	\$ 7,961,025
TOTAL	\$22,557,820	\$881,963	\$3,552,285	\$26,992,068
% of Total	84%	3%	13%	100%

*Includes \$3,513,211 Federal Hatch Act and McIntyre Stennis Funds

Source: Office of the Vice President for Research--Administration

**SOURCES OF ALL PUBLIC SERVICE AND EXTENSION FUNDS
FY 1980-81**

<i>Budgetary Unit</i>	<i>State- Appropriated Funds</i>	<i>Funds Internally Generated</i>	<i>Contracts and Grants</i>	<i>Total Public Service and Extension Funds</i>
Resident Instruction				
Agriculture	\$ 185,016	\$	\$ 456,263	\$ 641,279
Arts and Sciences	14,474		145,730	160,204
Botanical Garden	122,351		42,372	164,723
Business Administration	456,848	4,926	895,544	1,357,318
Education	332,584		1,042,538	1,375,122
Environmental Design			19,495	19,495
Georgia Center (Auxiliary not included)	2,191,661	1,649,336	1,803,215	5,644,212
Home Economics			132,882	132,882
Institute of Community and Area Development	589,127	8,905	64,604	662,636
Institute of Ecology			67,847	67,847
Institute of Government	785,864	147,503	248,792	1,182,159
Institute of Higher Education	275,019		10,635	285,654
International Development	56,068		28,014	84,082
Journalism and Mass Communication			75,900	75,900
Law	320,499	174,560	436,994	932,053
Marine Science			60,108	60,108
Pharmacy	36,379		3,789	40,168
Public Safety			155,377	155,377
Social Work			51,404	51,404
University Press	243,469	4,093	8,698	256,260
Veterinary Medicine	213,857	28,340	1,399,049	1,641,246
Vice President for Academic Affairs	37,662			37,662
Vice President for Services	314,549		173,589	488,138
Subtotal: Resident Instruction	\$ 6,175,427	\$2,017,663	\$ 7,322,839	\$15,515,929
Marine Extension Service	\$ 646,563	\$ 85,106		\$ 731,669
Cooperative Extension Service	\$15,474,556	\$ 11,346	\$ 9,894,004*	\$25,379,906
TOTAL	\$22,296,546	\$2,114,115	\$17,216,843	\$41,627,504
% of Total	54%	5%	41%	100%

* Includes \$4,641,166 federal Smith-Lever funds

Source: Office of the Vice President for Services

**ANNUAL FUND DOLLARS AT WORK
1981**

<i>Activity</i>	<i>Funding</i>
Scholarships, Honors Programs, Admissions	\$ 405,409
Colleges and Departments	\$ 542,274
Alumni Services and Programs (Publications, Seminars, Tours, Parents, Homecoming, Young Alumni, Alumni Records, Student Leadership, etc.)	\$ 267,123
Faculty Grants	\$ 350,000
Special Projects	\$ 15,000

Source: Office of Development

**HISTORY OF ANNUAL GIVING
AS REPORTED TO GIFTS RECEIVING OFFICE**

<i>Year</i>	<i>Contributors</i>	<i>Total Gifts*</i>	<i>Year</i>	<i>Contributors</i>	<i>Total Gifts*</i>
1945	1,760	\$ 36,282	1964	10,390	\$ 184,912
1946	2,596	42,457	1965	10,361	173,170
1947	3,263	55,162	1966	11,003	210,884
1948	3,700	84,000	1967	12,008	251,494
1949	4,130	89,175	1968	10,759	180,893
1950	4,052	56,478	1969	10,160	210,740
1951	3,160	133,495	1970	10,276	419,338
1952	3,588	93,881	1971	9,746	451,297
1953	4,176	62,421	1972	10,441	770,112
1954	7,141	95,416	1973	10,958	935,669
1955	7,334	69,983	1974	12,931	1,037,170
1956	5,230	175,576	1975	14,399	1,043,393
1957	5,738	111,556	1976	15,476	1,337,476
1958	6,386	93,606	1977	17,069	1,442,918
1959	7,363	148,127	1978	19,285	1,555,685
1960	8,141	167,405	1979	20,804	2,128,252
1961	8,114	129,725	1980	21,774	2,183,498
1962	8,895	168,606	1981	22,339	2,444,421
1963	8,766	171,569	TOTAL	350,712	\$ 18,943,242

*Yearly totals represent the number of contributors and total gift income given through the Annual Fund.

Source: Office of Development

**RESEARCH, SERVICE, AND
AUXILIARY AND ADMINISTRATIVE UNITS**

THE AGRICULTURAL EXPERIMENT STATIONS seek and verify new knowledge through scientific research in the many fields related to agriculture. There are three main stations at Athens, Experiment, and Tifton; five branch stations at Blairsville, Calhoun, Plains, Midville, and Eatonton; and an Extension-Research Center at Attapulgus. Research projects are conducted in agricultural economics, agricultural engineering, agronomy, animal and dairy science, entomology, food science, forest resources, home economics, horticulture, plant pathology, and poultry science.

AUXILIARY AND ADMINISTRATIVE SERVICES, including the University Bookstore, Campus Transit System, Food Services, University Golf Course, Printing Department, and the ROTC Uniform store, are supported by income generated from the sale of merchandise and services to students, faculty, and staff. Financially self-supporting, these auxiliary units are related to the educational objectives of the University. Central Duplicating is an Administrative Service Unit which provides services to University Departments.

Campus Transit System operates a fleet of 24 buses for students and staff. Seven routes are provided from 7:00 a.m. to 6:00 p.m., with a night route from 6:00 p.m. to 10:30 p.m.

Central Duplicating is a quick-copy center for camera-ready material. Located in the basement of the Business Services Building, the center provides pick-up and delivery service, in addition to services such as folding, binding, drilling, copy reducing, and collating. Services are available for departments and units listed in the University or Student Chart of Accounts.

ROTC Uniform Store, located in Hardman Hall, serves as a source of military uniforms for Air Force ROTC students.

University Bookstore is a retail facility specializing in textbooks, paperback books, educational supplies, art supplies, UGA monogrammed novelties, and convenience items. Unusual books not carried in stock may be procured through the special order department.

University Food Services seeks to satisfy the food service needs of students, faculty, and staff with a wide variety of wholesome foods served at reasonable prices. Four dining facilities—Bolton Hall, Snelling Hall, Oglethorpe Hall, and the Bulldog Room—are maintained by the University Food Services for its customers. In addition, the McWhorter Dining Hall serves participants in athletic programs. The University Food Services also provides banquet services and catering for University groups.

University Golf Course is a teaching and recreational facility available to students, faculty, staff, alumni, and their dependents, plus conferees. The 18-hole championship course, designed by Robert Trent Jones, also includes driving range, putting greens, and chipping green. "Golfing weather" hours are Monday through Friday from 8:30 a.m. until sundown, and weekends and holidays from 7:30 a.m. until sundown. The Pro Shop carries a complete line of golfing equipment and supplies.

University Printing Department provides the following printing services to departments or units listed in the University or Student Chart of Accounts: type setting, offset printing, letterpress printing, binding, and a full range of related services.

University Vending is operated by private contractors under the supervision of Auxiliary Services.

THE BUREAU OF EDUCATIONAL STUDIES AND FIELD SERVICES provides educational consultants as requested by the public schools of Georgia, the region, other colleges, and the State Department of Education. The services of the Bureau are available on a continuing basis to local school boards and other educational agencies for analyzing problems, improving educational practices, and continually updating the knowledge and skills of administrative, supervisory, and teaching personnel.

THE CENTER FOR APPLIED ISOTOPE STUDIES, an applied research group under the direct supervision of the Office of the Vice-President for Research, is located in the University's Research Park in the Center for Applied Isotope Studies Building. The primary activities of the Center are to assist the academic, scientific, and industrial communities in applied and basic research. Emphasis is placed on applied research, assisted by a unique array of nuclear analytical tools, in resolving critical contemporary problems. A service laboratory is maintained for age dating and radiometric analyses.

THE CENTER FOR APPLIED MATHEMATICS is noted for research in frontier problems of applied mathematics: nonlinear mathematics, stochastic systems, control and optimization theory, and computer mathematics, with an applied mathematics program available at the doctoral level. Modern applied mathematics has a strong influence on the development of the physical and biological sciences, economics, psychology, and engineering; the Center has contributed some major advances in the methods available to these areas. The Center also provides analytical and computer methods for solutions or approaches to diverse problems. It is supported by state funds, governmental grants, foundations, and industry.

THE CENTER FOR GLOBAL POLICY STUDIES explores and develops interdisciplinary and interprofessional programs of instruction, research, and service on a range of global issues. It administers undergraduate and graduate certificate programs in global policy studies; sponsors instructional and research-oriented symposia, lectures, and publications; and serves as a focal point for those with an interest in foreign languages and international studies both inside and outside the university.

THE COOPERATIVE EXTENSION SERVICE acts as an educational service arm for the University, providing information and training to Georgia citizens. Staff members, representing both the University of Georgia College of Agriculture and the U.S. Department of Agriculture, present educational programs in agriculture, home economics, community and rural development, and 4-H and youth development. Programs are based on research from Experiment Stations and coordinated at the local level by County Extension Directors in response to needs articulated by local citizens.

The Rural Development Center, located at Tifton, is an educational and public service unit of the Cooperative Extension Service of the University of Georgia College of Agriculture. The program of the Center is directed toward the realization of four principal objectives: agricultural and forest production efficiency; advanced marketing techniques and utilization of farm and forest commodities; comprehensive community development; and manpower training and development.

THE DIVISION OF RESEARCH: COLLEGE OF BUSINESS ADMINISTRATION serves the state through research projects on problems of economic growth and development in Georgia and the Southeast. It provides a current collection of business and economic reference materials, helps faculty members develop proposals and obtain grants, and offers editorial and administrative support to faculty engaged in business and economic research.

The Division publishes *Georgia Business and Economic Conditions*, a bi-monthly magazine composed of research papers and business and economic statistics; *The Georgia Statistical Abstract*; monographs on the Georgia economy; and a working paper series of faculty research. In addition, the Division conducts a program of state and regional economic analysis through the Center for Regional Studies and the Georgia Economic Forecasting Project.

THE GEORGIA CENTER FOR CONTINUING EDUCATION plans and implements educational programs in response to the diverse needs of adult Georgians, as manifested individually or through a range of government agencies, business organizations, and civic, cultural, and educational groups. The Center's staff works with University faculty and clientele groups to bring the relevant resources of the University System to adult publics.

The Center fulfills this function by conducting conferences in Center facilities, University credit and non-credit courses held both on and off campus in the evenings and on Saturdays,

independent or home study, and educational television broadcasts. Other services provided by the Center include film production, cooperative programming with other higher education institutions throughout the state, film library operations, and consultation and supportive services to organizations and agencies.

THE GEORGIA MUSEUM OF ART, founded in 1945 by Alfred H. Holbrook, is dedicated to the concept of instructional service not only to the University but to the community and region as well. The permanent collection of the Museum now numbers over 5,000 works of art, with primary emphasis on American artists. Extensive files are maintained on each object for the benefit of the student. The Museum cooperates with various departments in scheduling exhibits of common interest.

THE GEORGIA REVIEW is a nationally known journal of arts and letters, published by the University since 1947. Its quarterly issues feature a rich blend of the best in contemporary thought and literature—essays, poetry, fiction, and book reviews. Accessible to the informed, nonspecialist reader, the *Review* appeals across disciplinary lines by drawing from a wide range of interests: literature, history, philosophy, architecture, film, and the musical and visual arts.

THE INSTITUTE FOR BEHAVIORAL RESEARCH, a multidisciplinary research organization, exists to encourage the combined efforts of faculty, staff, and graduate students from various departments for the study of significant social and behavioral problems. The IBR provides assistance to investigators seeking research funds from government agencies or private foundations, and it coordinates the participation of state and regional experts in an expanding number of interdisciplinary research projects.

THE INSTITUTE FOR NATURAL PRODUCTS RESEARCH carries out a broad range of research in the chemistry of naturally occurring substances of plant origin, with particular attention to plant species of Georgia and the Southeast. Projects involve research on alkaloids, terpenes, insect sex pheromones, antitumor agents, phytoalexins; the development of new synthetic methods; and the application of modern spectroscopic methods to structure elucidation problems. Research involves the isolation, characterization, and elucidation of chemical structures of new compounds possibly useful as drugs for the treatment of human disease.

THE INSTITUTE OF COMMUNITY AND AREA DEVELOPMENT brings the resources of the University to bear on problems of Georgia's communities by providing technical assistance and consulting services to regional planning commissions, state agencies, and units of local government. A wide range of disciplines is represented, including adult education, adult fitness, arts administration, community development, community education, criminal justice, ecology, geography, health, historic preservation, pharmacy, recreation, and social work. ICAD's program takes many forms: consultation and technical assistance, workshops, conferences, seminars, individually designed task force investigations, and research studies. In addition, ICAD publishes reports of staff members' studies, books on subjects of general interest, audiovisual materials, and three periodicals.

THE INSTITUTE OF CONTINUING JUDICIAL EDUCATION OF GEORGIA is housed at the University of Georgia School of Law. It plans and conducts approximately twenty seminars each year for the continuing professional development of judges of the Georgia courts and other members of the judicial branch. In addition, it supports participation by selected personnel of the judicial branch in programs conducted by national training agencies. Its programs each year reach more than 1,500 judges and other judicial branch members.

THE INSTITUTE OF CONTINUING LEGAL EDUCATION IN GEORGIA represents the combined efforts of The University of Georgia School of Law, the Law Schools of Emory and Mercer Universities, and the State Bar of Georgia to provide a continuing legal education program for the Georgia lawyer. Approximately 35 programs, geographically distributed around the state, are presented each year and attended by over 4,500 registrants. Through these programs and various publications, the Institute provides the lawyer an excellent opportunity to keep up with developments in the legal profession, to increase expertise, and to benefit from the knowledge of experts in various fields.

THE INSTITUTE OF ECOLOGY supports and encourages multidisciplinary research and service activities in ecology involving faculty and graduate students from a variety of departments, schools, and research sites. Besides laboratory facilities on campus in the Ecology Building, the Institute also operates the Savannah River Ecology Laboratory for the U.S. Department of Energy. Field sites include Venezuela's Amazon Forest, the U.S. Forest Service Coweeta Hydrologic Laboratory, the Okefenokee National Wildlife Refuge, Yellowstone National Park, and other locations. The Institute supports research in marine and freshwater ecology, thermal ecology, radiation ecology, mineral cycling, tropical and temperate forests, old field dynamics, agroecosystems, granite outcrops, and swamps. Its service program aids industry and government in making environmental assessments, teaches short courses in ecology, and provides other ecological services.

THE INSTITUTE OF GOVERNMENT coordinates an interdisciplinary program to improve the skills of elected and appointed State and local public officials in Georgia. To accomplish its purposes, the Institute of Government conducts nearly 600 training programs and conferences each year, engages in an extensive publications and research program, and offers technical assistance to public officials. Its variety of services is conducted through four divisions: Governmental Research and Services, Criminal Justice, Legislative Research, and Governmental Training. In conjunction with the Department of Political Science, it also coordinates the activities of the off-campus MPA degree program.

THE INSTITUTE OF HIGHER EDUCATION provides a variety of services and resources, including a doctoral program in higher education, for the professional development of college administrators and faculty members. Its staff works primarily with two- and four-year colleges on curriculum development, program evaluation, institutional research, leadership and management support skills, and overall administrative effectiveness. Under cooperative arrangements with other agencies and institutions, the Institute is involved in the development and improvement of higher education throughout the State and surrounding region. Each year the Faculty Development in Georgia (FDIG) program provides opportunities for a number of faculty members in Georgia colleges, public and private, to continue their graduate education at The University of Georgia. The Institute's staff works closely with other educational agencies and organizations in research, development, and evaluation projects dealing with all phases of education beyond high school.

THE INSTITUTE OF NATURAL RESOURCES is an interdisciplinary unit designed to synthesize relevant aspects of the biological, physical, and social sciences, as well as law and humanities, to solve complex natural resource management problems. The Institute conducts research and coordinates University programs and activities pertaining to (1) development, use, and management of biological resources—fish, wildlife, forests; (2) development, use, and management of water and land resources; (3) mineral- and energy-resource planning and management; (4) climatology; and (5) natural resource policy analysis. The Institute cooperates closely with other units of the University System and, upon request, acts in an advisory capacity to government and private organizations on matters relating to natural resources.

THE MARINE SCIENCES PROGRAM, established by the University in 1976, is responsible for the coordination and general management of the Marine Institute, Marine Extension Service, Marine Sciences Faculty, and the Georgia Sea Grant Program.

The Marine Institute, located on Sapelo Island, was established in 1953 to serve as a research facility for resident staff and for campus-based faculty members. Research has centered mainly on basic marsh ecology to provide an understanding of energy flow, cycling of minerals and nutrients through the marshes, and factors regulating the metabolism of the salt marsh ecosystem.

The Marine Extension Service helps to solve problems related to the State's marine resources. The Marine Resources Center on Skidaway Island is the major marine education facility for schools and colleges in the State. At the Brunswick Extension Station, specialists work directly with the fishing and seafood processing industry to solve problems of resource management and utilization.

The Georgia Sea Grant Program, part of the National Sea Grant College Program, was established in 1971. In an approach roughly analogous to that of the Land Grant System in working with agriculture, Sea Grant promotes the wise use of marine resources through a coordinated program of research, education, and advisory services. Sustained excellence in all three areas of activity earned Sea Grant College status for the University in 1980, when it became the fifteenth institution in the nation to attain that rank.

THE OFFICE OF CAMPUS PLANNING assists the University administration in planning the physical development of The University of Georgia and its related agencies. It plans, coordinates, and implements construction projects both on and off campus and serves as liaison agent between the University and the Board of Regents' Office of Facilities. More specifically, this office helps departments conceptualize proposed projects; places these projects in priority order; and assists in site determination, selection of architects and engineers, preparation of detailed project programs, coordination of preliminary and final plans, and development of master plans.

THE OFFICE OF COMPUTING AND INFORMATION SERVICES manages The University of Georgia's large computer systems. Two IBM 370/158 AP computers serve as primary support for the University's instruction, research, and administrative programs; the CDC OMEGA 480/3 supports primarily the University's Library Automation; the CDC CYBER 730 is the support machine for the University System of Georgia Computer Network. These large systems are interconnected to allow for the sharing of resources. Smaller computers, located around the campus, serve as remote job entry stations or distributed data processing systems and are connected to the large computer complex by telecommunications facilities. A student interactive processing system utilizing an OMEGA 480/2 computer is scheduled for implementation and integration into the University complex during the coming year.

OCIS is organized into five operational departments and two staff functions, separately designated as Telecommunications and Planning. The Administrative Services Department is responsible for purchases, contracts, accounting records, budgets, personnel records, duplicating services, word processing services, editorial services, and publication production services. The COSMIC Department operates, under contract, a computer software clearinghouse through which computer software developed by NASA and other governmental agencies is made available to the public. The Operations and Systems Support Department provides the system programming and operation support for the University's computers. The Library Automation Department provides system design and programming support to the University of Georgia Libraries for their MARVEL data base management system. The Technical Support Department provides assistance to individuals using the computing facilities, offers specialized non-credit short courses, and manages the OCIS billing system.

THE OFFICE OF DEVELOPMENT AND UNIVERSITY RELATIONS is responsible for the planning, coordination, and conduct of all programs involving alumni and friends of the University, including institutional public relations and fund-raising. The Office of the Vice President embraces three functional units. The Office of Alumni Relations works with the Alumni Society and various school and college groups to conduct year-round programs involving alumni and friends throughout the United States. The Development staff is concerned with all aspects of fund-raising for the University and works closely with the various schools and colleges, their alumni constituents and friends. The University of Georgia Foundation, an independent incorporated group created to assist the University, handles endowments and unrestricted funds received from alumni, friends, and corporate donors. The Office of University Relations gathers and disseminates information about the University to members of the University community as well as to the various publics of the institution. An Office of Administrative Services supports the work of all offices under the Vice President.

THE OFFICE OF INSTITUTIONAL RESEARCH AND PLANNING has as a primary responsibility the collection, organization, and analysis of data to serve all aspects of the operation and management of the University. In addition to student, faculty, staff and space utilization analyses, this unit conducts studies related to projected needs, program objectives, and efficiency and effectiveness in the use of institutional resources.

THE OFFICE OF INTERNATIONAL DEVELOPMENT serves as a liaison between The University of Georgia and ministries of foreign governments as well as developing educational institutions in other countries. It seeks ways to answer academic and technological needs of developing nations who ask for assistance in the areas of agriculture, veterinary medicine, basic sciences, business administration, community and area development, ecology, education, environmental design and planning, forestry, home economics, pharmacy, rural development, social sciences, and social work. Services are delivered directly to potential recipients or through organizations such as the U.S. Agency for International Development, the U.S. Department of Agriculture, the United Nations Food and Agriculture Organization, consortia such as the South-East Consortium for International Development, and private consulting groups.

THE OFFICE OF INSTRUCTIONAL DEVELOPMENT, which reports directly to the Vice President for Academic Affairs, coordinates campus-wide services available to faculty for instructional improvement. The office has an instructional advisory committee comprised of representatives from each of the University's thirteen schools and colleges. Most activities of the Office of Instructional Development are conducted through its three units: the Instructional Resources Center, Instructional Support Services, and the Laboratory of Science Photography.

The Instructional Resources Center (IRC) provides media equipment and materials for staff use: a media library of films, slides, and audio and video tapes, as well as audio-visual and television equipment for loan; color and black-and-white copy services, audio and video tape duplication, passport photos, photographic services, materials for instruction (including slide-tape presentations, graphic aids, and video tape segments). IRC also operates a closed-circuit television system limited to the Journalism Building, with a color television studio and color mobile production unit to provide the University with capabilities to record events on campus and original programs for classroom use. Though IRC was created to serve the instructional needs of the university, services are available to all units on a charge basis.

Instructional Support Services (ISS) provides consultation for faculty who seek assistance with any aspect of teaching (planning curriculum, selecting appropriate teaching methods, designing tests, and evaluating teaching effectiveness). ISS also helps faculty plan and implement computer-assisted instruction. Both individual consulting and seminars for groups of faculty are available.

The Laboratory of Science Photography (LSP) provides specialized photographic services for researchers and instructors in many academic departments in the natural sciences.

THE OFFICE OF RESEARCH ADMINISTRATION has the responsibility of general administration of sponsored research accounts on behalf of The University of Georgia and the University of Georgia Research Foundation, Inc., and also of several state-funded units administered through the Office of the Vice President for Research. Expenditure accounting is provided for several sponsored programs, research institutes, and other research support functions administered through the Office of the Vice President for Research. The University's research service shops and Central Research Stores are administered by the Office of Research Administration.

THE POULTRY DISEASE RESEARCH CENTER carries out basic and applied research programs in many of the diseases of domestic poultry which are of economic importance to the poultry industry of Georgia. Diagnostic, laboratory, and consultative services are provided to individuals and groups in all phases of poultry production.

THE PUBLIC SAFETY DIVISION, through the Director of Public Safety, administers functional, educational, and community service programs which respond to hazards of life and property arising out of activities in the University community. Crime prevention and control as well as traffic analyses, accident prevention, and pedestrian safety programs are carried out by the University of Georgia Police Department headed by a Chief of Police and staffed by some fifty sworn police officers with full Peace Officer authority. The UGA Police Department personnel

conduct the Northeast Georgia Police Academy to provide basic, in-service, and advanced/specialized training for city, county, and state law enforcement agencies in twenty-four counties of northeast Georgia.

The professional staff for Environmental Safety Services administers a comprehensive safety program designed to promote University operations within federal, state, and local laws and regulations related to hazardous materials, biohazardous agents, chemical carcinogens, toxic hazards, ionizing and non-ionizing sources of radiation, radioactive and non-radioactive wastes, pesticides, water and air quality, noise pollution, and food sanitation. Many faculty as well as graduate students enroll each year in the Radiation Safety Course. The Occupational Health and Safety program is designed to reduce physical dangers resulting from occupational hazards and facility design through an accident prevention program. This program also provides training for employees and students in cardiopulmonary resuscitation and other life-saving techniques.

THE DEAN RUSK CENTER was founded in 1977 as part of the School of Law to improve the effectiveness of relations among business and governmental entities at the local, state, federal, and international levels. Using advanced information-processing techniques, it identifies unnecessary burdens on business or governmental interests affecting international trade and investment. The Center's professional staff and part-time researchers then seek to mobilize university, business, and governmental resources to develop theoretical and practical approaches for reducing such burdens. On occasion the Center also helps implement the approaches by providing business and government with essential manpower and information. In the past the Dean Rusk Center has developed several major initiatives for federal action concerning North American cooperation and overseas trade regulation and representation; in addition, it has established information networks to coordinate actions of state governors on international trade issues.

THE SMALL BUSINESS DEVELOPMENT CENTER serves both as the coordinating unit for a statewide business extension program and as the North Georgia district center providing service to small businesses in Northeast Georgia. It works actively to improve the net equity, net profit, and growth potential of small businesses and to develop jobs in the private sector. In state fiscal year 1980-81, the Center provided services to more than 20,000 Georgia-based small businesses. As one of the original centers in a national program, the SBDC operates through the cooperative efforts of The University of Georgia, governmental agencies, and the private sector.

The SBDC's major functions are encompassed within its five major divisions: 1) life-long learning programs conducted by the Division of Continuing Education; 2) one-on-one counseling, applied research, and economic forecasting provided by the Division of Business Information Services; 3) emphasis on degree-granting programs for small business personnel through the work of staff in the Division of Residential Instruction; 4) emphasis on enhancing success for minority business ownership through the work of staff in the Office of Minority Business Development; and 5) fostering of small business export programs provided by the International Trade and Development Division.

THE SURVEY RESEARCH CENTER serves the needs of both academic and nonacademic clients in the area of information collection and analysis. The Center's services include construction of an overall study design; creation and pre-test of the questionnaires; selection of the appropriate probability sample; collection of data through telephone interviews, personal interviews, or mail questionnaires; development of the appropriate coding schemes; coding and cleaning data; transfer of data into machine-readable form; execution of any desired analysis of the data; production of the report; and provision of follow-up consultation to interpret the report. These services, combined, are available for the execution of complete studies; any single service can also be contracted.

THE UNIVERSITY OF GEORGIA BOTANICAL GARDEN comprises 293 acres that represent a broad cross-section of Georgia's Piedmont. It includes more than one mile of scenic river frontage along the Middle Oconee. A large flood plain gives way to slopes and upland forests of oak, hickory, pine, and beech ravines where wildflowers abound. Spring bulbs, azaleas, rhododendrons, roses, annuals, and perennials provide color from March to November. The Garden is

committed to research and public service but also serves as an outdoor laboratory for University classes in the plant sciences and environmental design. Short courses and other educational activities are conducted by staff members.

The Garden is located on South Milledge Avenue, one mile south of the southern terminus of the Athens South Bypass (US 129, 441). Its grounds are open daily, free of charge, from 8 a.m. to dusk. In addition, the Callaway Building is available by arrangement for receptions and conferences.

THE UNIVERSITY OF GEORGIA GERONTOLOGY CENTER was established in 1978 to promote and coordinate instruction, research, and public service in the field of aging. The Center faculty, composed of some fifty members from more than a dozen departments/units within the University, administers a certificate program in gerontology at the graduate level. Special programs are planned to provide leadership in the systematic growth of gerontology as a multi-disciplinary study.

THE UNIVERSITY OF GEORGIA LIBRARIES include the Main (Iiah Dunlap Little Memorial) Library, the Science Library (with branches at the Georgia Center and off-campus experiment stations), and the autonomous Law Library. The total collection of over two million volumes affords one of the largest academic resources for research and instructional support in the Southeast.

The Libraries provide information for the University's instructional, research, and public service activities. They conduct approximately 500,000 circulation transactions annually and service 25,000 Interlibrary Loan requests, including a large number of borrowing requests from institutions within the State. The Libraries, open 97 hours per week during regular session, have seating for 1,300 in the Main Library, for 1,000 in the Science Library, and for 350 law students.

Growth of Library Resources

<i>Library Material</i>	<i>Added FY 1980-81</i>	<i>Total June 1981</i>
Books, Serials, Documents	76,853	2,062,499
Microforms		
Microfilm	11,203	117,489
Microfiche	160,386	1,175,868
Microcards	8,387	273,326
Microprints	16,974	490,248
Total Microforms	196,950	2,056,931
Maps	7,611	263,630
Aerial Photographs	3,247	171,816
Current Serials, Documents	0	32,413

Other materials collected by the Libraries include manuscripts, broadsides, photographs, slides, filmstrips, motion pictures, sound recordings, audio and video tapes, music scores, and sheet music.

THE UNIVERSITY OF GEORGIA MUSEUM OF NATURAL HISTORY, which contains the most extensive collection of Georgia natural history artifacts and specimens, is one of the largest natural history museums in the Southeast. The Museum comprises six extensive research collections: Anthropology (3.5 million artifacts); Botany (135,000 plant specimens); Entomology (250,000 insects, several million mites); Mycology (25,000 fungi); Geology (mineralogical, economic geology ore, fossil vertebrate and invertebrate fossil collections); and Zoology (125,000 vertebrates, 5,000 invertebrates, 5,000 reef corals).

THE UNIVERSITY OF GEORGIA PRESS was established in 1938 as the book-publishing arm of The University of Georgia faculty. Since then it has published over 550 books in a variety of areas by authors not only from The University of Georgia but from other American institutions

as well. The Press publishes between 35 and 40 books per year for the benefit of both scholars and educated laypersons. During the past five years over 300,000 copies of its books have been sold to a wide audience throughout the world.

THE UNIVERSITY OF GEORGIA RESEARCH FOUNDATION, INC., administers the sponsored research program for the University. All research proposals (except certain Agricultural Experiment Station proposals going to USDA) are submitted through and awards made to the Research Foundation. In turn, the Research Foundation sub-contracts with the University to conduct the research activities. It provides project development assistance to faculty members and is a source of direct support for research through its Departmental Research Support activities, Grants Program, and Contingency Fund.

THE UNIVERSITY OF GEORGIA RESEARCH PARK, a center for research and development, provides services and educational facilities for University, state, federal, and private organizations. Activities in the Research Park are related to applied studies in animal and plant pathology, agricultural engineering, bacteriology, botany, entomology, chemistry, pharmacy, physics, geology, food science, poultry science, forest management, work utilization, water pollution, zoology, ecology, community and area development, and research and personnel training in the area of mental retardation.

Facilities Located at the Research Park (Controlling Agency)

Agricultural Research Facilities (UGA)
Botany and Biochemistry Plant Growth Research Facilities (UGA)
Cobalt 60 Irradiation Facility (UGA)
Environmental Research Laboratory (Federal)
Georgia Retardation Center, Athens Branch (UGA and State)
Institute of Ecology Research Facility (UGA)
Northeast Georgia Area Planning and Development Commission (Area)
Poultry Disease Research Center (UGA)
Psychology Animal Behavior Laboratory (UGA)
Richard B. Russell Agricultural Research Center (Federal)
Riverbend Research Laboratories (UGA)
Soil Testing and Plant Analysis Laboratory (UGA)
Southeast Poultry Research Laboratory (Federal)
Southern Regional Poultry Genetics Laboratory (UGA)

THE VETERINARY MEDICAL DIAGNOSTIC ASSISTANCE LABORATORIES at Athens and Tifton handle over 30,000 specimen submissions each year. The laboratories are staffed and equipped to give diagnostic assistance to the Georgia Department of Agriculture, the live-stock industry, and animal owners of Georgia through a policy of referral from local veterinarians.

THE VETERINARY MEDICINE EXPERIMENT STATION coordinates and conducts research on health problems in food- and fiber-producing animals, including poultry. The research programs, which have applied, basic, and comparative medical orientation, are divided broadly into four main categories: infectious diseases, non-infectious diseases, diagnostic techniques, and therapeutic procedures. Research facilities are located within the College of Veterinary Medicine at Athens, in the Poultry Disease Research Center at Athens, and in the Veterinary Diagnostic Assistance Laboratories at Athens and Tifton. Opportunities for graduate training in the biomedical sciences are provided by the Station's research programs.

PHYSICAL FACILITIES

**UNIVERSITY BUILDINGS BY USE
ATHENS CAMPUS**

<i>Principle Use of Buildings</i>	<i>Number of Buildings</i>	<i>Gross Area Square Feet</i>	<i>Construction Cost</i>
Administration	9	188,100	\$ 1,073,000
Academic	109	4,303,500	89,091,000
General	65	1,309,700	13,140,000
Subtotal	183	5,801,300	\$ 103,304,000
Residence Halls	18	1,329,700	18,942,000
Married Housing	17	532,600	6,812,000
Subtotal	35	1,862,300	\$ 25,754,000
TOTAL	218	7,663,600	\$ 129,058,000

Source: Office of Institutional Research and Planning

**NUMBER OF ROOMS BY BASIC ROOM TYPE
ATHENS CAMPUS**

<i>Room Use</i>	<i>Number</i>
Classrooms	278
Teaching Laboratories	366
Laboratories	1,169
Offices	4,227

Source: Office of Institutional Research and Planning

**UTILIZATION OF INSTRUCTIONAL FACILITIES
FALL 1981**

<i>Facilities</i>	<i>Hours Used/Week</i>	<i>% Student Stations Occupied When Room Is In Use</i>	<i>Average Class Size Per Room</i>
Classrooms	26	66%	33
Teaching Laboratories	20	65%	17

Source: Office of Institutional Research and Planning

**BUILDING COST SUMMARY BY YEARS OF COMPLETION
ATHENS CAMPUS**

<i>Years</i>	<i>Construction Cost</i>	<i>Total Gross Square Feet</i>	<i>Percent of Total Square Footage</i>	<i>Cost Per Square Foot</i>
Pre 1900	\$ 1,093,000	222,600	3%	\$ 4.90
1901 - 1930	2,587,000	454,600	6	5.70
1931 - 1950	6,754,000	986,800	13	6.80
1951 - 1960	20,333,000	1,252,400	17	16.20*
1961 - 1965	15,143,000	1,089,500	15	14.00**
1966 - 1970	31,929,000	1,633,000	22	19.60
1971 - 1975	37,669,000	1,284,100	18	29.30
1976 - 1980	13,827,000	336,600	5	41.10
1981	15,642,323	69,566***	1	78.00
TOTAL	\$ 144,977,323	7,329,166	100%	\$ 19.80

*Includes major science center buildings.

**Includes major student housing buildings.

***Does not include square footage for Sanford Stadium additions and classroom elevator.

Source: Office of Campus Planning

**MAJOR ACADEMIC AND ADMINISTRATIVE BUILDINGS
DATE OF INITIAL OCCUPANCY
ATHENS CAMPUS**

<i>Building Name</i>	<i>Initial Occupancy</i>	<i>Building Name</i>	<i>Initial Occupancy</i>
Academic	1831	Law Library Addition	1981
Aderhold: Education	1971	LeConte Hall	1938
Agricultural Engineering Center	1966	Library, Main: Ilah Dunlap Little	1952
Agricultural Extension	1937	Library, Main Addition	1974
Alumni House	1943	Library, Science: Boyd Graduate Studies	1968
Animal Quarters Annex	1974	Livestock-Poultry	1960
Automotive Center	1971	Lucy Cobb (1858)*	1954
Baldwin Hall	1938	Lucy Cobb-Carriage House (1908)*	1954
Barrow Hall	1911	Lucy Cobb-Gym (1905)*	1954
Barrow Hall Lab	1936	Lucy Cobb-Margaret Hall (1898)*	1954
Barrow Hall Addition	1952	Lucy Cobb—Seney-Stovall Chapel (1885)*	1954
Benson (1946)*	1979	Lumpkin House	1850
Biological Sciences	1960	Lustrat House	1847
Biological Sciences Addition	1972	Meigs Hall	1905
Bishop House	1942	Memorial Hall	1923
Bolton Hall	1963	Military: Army ROTC	1931
Boyd Graduate Research Center	1968	Miller Plant Sciences	1972
Brooks Hall: Business Administration	1924	Moore College	1874
Brooks Hall Addition	1972	New College	1823
Business Services	1967	Old College	1806
Business Services Annex	1969	Park Hall	1938
Caldwell Hall	1981	Park Hall Addition	1970
Candler Hall	1901	Peabody Hall	1913
Central Research Stores	1969	Personnel Services	1951
Chapel	1832	Phi Kappa Hall	1834
Chemistry	1960	Physical Education	1928
Chemistry Addition	1971	Physical Education Addition	1969
Child Development Lab	1940	Physical Plant	1958
Child Development Lab Addition	1970	Physical Plant Addition	1970
Clark Howell	1937	Physics	1959
Coliseum	1964	Physics Addition	1969
Conner Hall	1908	Poultry Disease Research	1958
Conner Hall Renovation	1975	President's House (1856)*	1949
Dairy Science	1939	President's House Renovation	1956
Dawson Hall	1932	Printing	1977
Dawson Hall Addition	1971	Psychology	1968
Demosthenian Hall	1824	Psychology Auditorium	1968
Denmark Hall: Environmental Design	1901	Psychology Animal Labs	1968
Dudley Hall	1942	Psychology Animal Lab Annex	1969
Ecology	1974	Public Safety	1966
Fain Hall	1942	Public Safety Addition	1976
Family Housing Office	1970	Recording for the Blind	1967
Fine Arts	1941	River Bend Research Labs	1974
Food Science	1959	Sanford Stadium	1929
Forest Resources	1938	Sanford Stadium Expansion	1967
Forest Resources Additions	1968	Sanford Stadium East End Addition	1981
Garden Club of Georgia (1850)*	1950	Snelling Hall	1940
Geography, Geology, Speech	1960	Snelling Hall Renovation	1969
Georgia Center for Continuing Education	1956	Snelling Hall Addition	1979
Georgia Center Addition	1966	Soil Testing Lab	1970
Georgia Museum of Art	1907	Soule Hall	1920
Gilbert Health Services	1942	South Thomas Street	1967
Gilbert Health Services Addition	1973	Stegeman Hall	1943
Greenhouse Complex: Research Park	1969	Stegeman Hall Addition	1983
Griggs Hall	1942	Terrell Hall	1904
Hardman Hall: Air Force ROTC	1918	Tucker Hall	1961
Hoke Smith Annex	1940	University Bookstore	1968
Home Management Houses - 4	1940	Veterinary Medicine	1949
Industrial Arts	1971	Veterinary Medicine Addition: ICM	1973
Joe Brown Hall	1932	Veterinary Medicine Addition	1979
Journalism	1968	Visual Arts	1961
Journalism Auditorium	1968	Visual Arts Annex	1961
Law School	1932	Waddel Hall	1807
Law School Addition	1967	Wilson Hall: Pharmacy	1964

*Date Constructed

Source: Office of Institutional Research and Planning

**MAJOR BUILDING PROJECTS
COMPLETED 1960-1981
ALL UNIVERSITY**

<i>Project</i>	<i>Completion Date</i>	<i>Federal Funds</i>	<i>University & State Funds</i>	<i>Other Funds</i>	<i>Total Project Costs</i>
Physics	1959*	\$ 30,000	\$ 1,670,000	\$	\$ 1,700,000
Food Science	1959*		1,310,000		1,310,000
Biological Sciences	1960	600,000	3,000,000		3,600,000
Chemistry	1960	33,000	2,490,000		2,523,000
Geography-Geology	1960		1,550,000		1,550,000
Livestock Poultry	1960		1,230,000		1,230,000
Visual Arts	1961		919,000		919,000
Dormitories (6)	1961		3,180,000		3,180,000
Geology Hydrothermal Lab	1962		32,000		32,000
Georgia Seed Lab (State)	1963		253,000		253,000
Stadium Bridge	1963		255,000		255,000
Creswell & Bolton Halls	1963		3,620,000		3,620,000
Laundry & Dry Cleaning Building	1963		100,000		100,000
Horticulture Bldg. (Tifton)	1963		360,000		360,000
Pharmacy Building	1964	100,00	1,680,000		1,780,000
Coliseum	1964		4,090,000		4,090,000
Forestry Research Lab (Federal)	1964	611,000			611,000
Poultry Disease Lab (Federal)	1964	900,000			900,000
Married Student Housing (105 Units)	1964		1,025,000		1,025,000
Animal Lab (Vet. Med.)	1964		40,000		40,000
Subtotal 1960-1965		\$ 2,274,000	\$ 26,804,000	\$	\$ 29,078,000
Continuing Education Addition	1966	\$	\$ 457,000	\$	\$ 457,000
Agricultural Engineering	1966	675,000	1,300,000		1,975,000
Public Safety	1966		50,000		50,000
Brumby Hall	1966		3,300,000		3,300,000
Married Student Apartments (200)	1966		2,000,000		2,000,000
Food Science Lab (Griffin)	1966		750,000		750,000
Animal Disease Lab (Tifton)	1966		460,000		460,000
Campus Electrical System Expansion	1966		225,000		225,000

*Science center buildings include the entire complex

CONT'D: MAJOR BUILDING PROJECTS COMPLETED 1960-1981 ALL UNIVERSITY

<i>Project</i>	<i>Completion Date</i>	<i>Federal Funds</i>	<i>University & State Funds</i>	<i>Other Funds</i>	<i>Total Project Costs</i>
McWhorter Hall	1967	\$	\$ 978,000	\$	\$ 978,000
Russell Hall	1967		3,600,000		3,600,000
Recording for the Blind, Inc.	1967		(Callaway Foundation)	100,000	100,000
Agricultural Engineering & Lab (Tifton)	1967		115,000		115,000
Alpha Chi Omega Sorority	1967		(Alpha Chi Omega Corp.)	184,000	184,000
Delta Phi Epsilon Sorority	1967		(Delta Phi Epsilon Corp.)	293,000	293,000
Law School Addition	1967		2,998,000		2,998,000
Central Heating & Distribution System Expansion	1967		420,000		420,000
Sanford Stadium Expansion	1967		(Athletic Association)	3,295,000	3,295,000
Boyd Graduate Studies Center and Science Library	1968	2,074,000	3,559,000		5,633,000
Business Services	1968*		81,000		81,000
Forest Resources Addition	1968	640,000	1,276,000		1,916,000
Golf Pro Shop	1968		42,500		42,500
Poultry Disease Research Addition to Main Lab	1968		52,200		52,200
Soil Tillage Lab	1968		63,000		63,000
Psychology Animal Lab	1968	94,000			94,000
University Bookstore	1968		850,000		850,000
General Classroom Building	1968	1,640,000	4,510,000		6,150,000
Physics Addition	1969		128,100		128,100
Snelling Hall Renovation	1969		426,000		426,000
Alumni House Renovation	1969		148,000		148,000
Greenhouse Complex (5)	1969	65,000	50,000		115,000
Central Research Stores	1969		150,000		150,000
Psychology Animal Lab Annex	1969	26,000	120,000		146,000
Kappa Alpha Fraternity Renovation	1969		119,000		119,000
Georgia Center (Stone Mountain) WGTV	1969		100,000		100,000
Academic Building Addition and Renovation	1969		160,000		160,000
Business Services Annex	1969		105,000		105,000
Bulldog Room Renovation	1969		128,000		128,000

*Occupancy Date

CONT'D: MAJOR BUILDING PROJECTS COMPLETED 1960-1981 ALL UNIVERSITY

<i>Project</i>	<i>Completion Date</i>	<i>Federal Funds</i>	<i>University & State Funds</i>	<i>Other Funds</i>	<i>Total Project Costs</i>
Women's Physical Education					
Addition	1969	\$ 333,000	\$ 667,000	\$	\$ 1,000,000
Park Hall Addition	1970	333,000	667,000		1,000,000
Child Development Lab					
Addition	1970	147,000	295,000		442,000
Soil Testing Lab	1970		263,000		263,000
ADP Center Renovation	1970		225,900		225,900
Steam Distribution System					
Addition	1970		386,500		386,500
Married Student Housing					
Office/Warehouse	1970		216,400		216,400
Physical Plant Addition	1970		126,000		126,000
Barrow Hall Renovation for					
Electron Microscope Lab	1970		155,200		155,200
Avian Medicine Clinics Lab	1970		100,000		100,000
Auditorium Building					
(Plains)	1970		150,500		150,500
Subtotal 1966-1970		\$ 6,027,000	\$ 31,973,300	\$ 3,872,000	\$ 41,872,300
Home Economics Addition	1971	\$ 309,200	\$ 984,100	\$	\$ 1,293,300
Aderhold (Education)	1971	1,550,000	3,112,000		4,662,000
Industrial Arts	1971	190,000	384,000		574,000
Chemistry Annex	1971	766,600	1,672,800		2,439,400
Administration Building,					
Rural Development Center					
(Tifton)	1971		720,000		720,000
Beef Cattle Barn	1971		160,000		160,000
Greenhouse, Phase 1,					
Addition to Biological					
Sciences	1971	71,000	51,000		122,000
Demonstration Building					
(Rock Eagle Park)	1971		135,000		135,000
Headhouses (3),					
College of Agriculture	1971	53,400	62,100		115,500
Paving and Site Work,					
Rural Development Center					
(Tifton)	1971		50,000		50,000
Business Services Annex and					
Personnel Services					
Renovations	1971		170,000		170,000

CONT'D: MAJOR BUILDING PROJECTS COMPLETED 1960-1981 ALL UNIVERSITY

<i>Project</i>	<i>Completion Date</i>	<i>Federal Funds</i>	<i>University & State Funds</i>	<i>Other Funds</i>	<i>Total Project Costs</i>
Silos and Irrigation System, Coastal Plain Experiment Station	1971	\$	\$ 170,000	\$	\$ 170,000
FAPP Research Broiler House Vet. Med.	1971		37,100		37,100
Veterinary Medicine Office (12 Units)	1971		47,000		47,000
Automotive Center	1971		150,000		150,000
Sanford Stadium Dressing Rooms	1971		(Athletic Association)	190,000	190,000
Hardman Hall Renovation	1971		77,100		77,100
Biological Sciences Addition	1972	685,000	511,400		1,196,400
Business Administration Addition	1972	500,000	1,192,800		1,692,800
Miller Plant Sciences	1972	1,400,000	2,503,300		3,903,300
Campus Heating System Expansion	1972		1,013,000		1,013,000
Chemistry Fixed Equipment	1972		84,800		84,800
Home Economics Fixed Equipment	1972		49,500		49,500
Married Student Housing (240 Units)	1972		3,674,500		3,674,500
Botany Greenhouse, Phase II	1972	290,000			290,000
Biological Science Lab Equipment	1972	81,600			81,600
Natural Science Building Rock Eagle 4-H Club Ctr.	1972		60,200		60,200
Veterinary Medicine Addition (Institute of Comparative Medicine)	1973	685,000	922,500		1,607,500
Veterinary Medicine Interim Facilities (4 buildings)	1973		571,800		571,800
Tennis Courts	1973		(Student Athletic Fund & Athletic Association)	46,500	46,500
Livestock Sales Facility (Tifton)	1973		75,000		75,000
Gilbert Health Services Addition	1973		1,232,500		1,232,500
Mary Lyndon Hall Renovation	1973		524,100		524,100

CONT'D: MAJOR BUILDING PROJECTS COMPLETED 1960-1981 ALL UNIVERSITY

<i>Project</i>	<i>Completion Date</i>	<i>Federal Funds</i>	<i>University & State Funds</i>	<i>Other Funds</i>	<i>Total Project Costs</i>
Miller Plant Sciences Lab Equipment	1973	\$ 318,300	\$ 115,400	\$	\$ 433,700
Paving, Married Student Housing	1973		69,500		69,500
Road to Botanical Garden Headquarters Building	1973		18,000		18,000
Chi Phi Fraternity Alumni House	1973		(Chi Phi Corp.)	135,000	135,000
Renovations	1973		(Alumni Association)	33,700	33,700
Cattle Feeding Facility (Tifton)	1974		690,600		690,600
Swine Research Center (Tifton)	1974		411,600		411,600
Swine Research Center General Research Building	1974		382,900		382,900
Site Development Vet. Med.	1974		1,872,600		1,872,600
Main Library Annex	1974		145,400		145,400
REA Cottage, Rock Eagle 4-H Center (Eatonton)	1974		5,188,000		5,188,000
Water Distribution System (Griffin)	1974		(State Self Insurance)	71,600	71,600
Clark Howell Hall Renovation	1974		41,000		41,000
Botanical Gardens Waterline	1974		80,000		80,000
Animal Quarters Annex	1974	257,800	37,100		37,100
Livestock Sales Facility, Phase II (Tifton)	1974		60,000		317,800
Joe Brown Renovation	1974		153,000		153,000
Boar Testing Station	1974		175,000		175,000
Dairy Research Building	1974		218,200		218,200
Research Building (Tifton)	1974		332,100		332,100
Ecology Building	1974		1,200,000		1,200,000
Livestock Pavilion, N.W. Branch Station (Calhoun)	1975		1,605,600		1,605,600
Support Facility (Skidaway)	1975		320,000		320,000
Pike County Irrigation System (Bledsoe Farm)	1975		687,600		687,600
Pike County Farm Buildings (Griffin)	1975		101,700		101,700
Dairy Science Center	1975		123,800		123,800
			1,464,800		1,464,800

CONT'D: MAJOR BUILDING PROJECTS COMPLETED 1960-1981 ALL UNIVERSITY

<i>Project</i>	<i>Completion Date</i>	<i>Federal Funds</i>	<i>University & State Funds</i>	<i>Other Funds</i>	<i>Total Project Costs</i>
Pesticide Building (Tifton)	1975	\$	\$ 54,700	\$	\$ 54,700
Pesticide Building (Griffin)	1975		70,800		70,800
University Bookstore Addition	1975		71,000		71,000
Conner Hall Renovation	1975		2,608,500		2,608,500
Botanical Garden Headquarters Building	1975		(Callaway Foundation)	646,400	646,400
Sewer Collection Facility, Phase II (Skidaway)	1975		439,000		439,000
Dairy Cattle Facility (Tifton)	1975		705,400		705,400
Poultry Research Center	1975		1,919,000		1,919,000
Subtotal 1971-1975		\$ 7,157,900	\$ 41,678,900	\$ 1,123,200	\$ 49,960,000
Pesticide Building (Plains)	1976	\$	\$ 50,000	\$	\$ 50,000
Pesticide Building (Midville)	1976		50,000		50,000
Fine Arts Renovation	1976		1,064,400		1,064,400
Rural Development Center, Phase II	1976		1,469,700		1,469,700
Plant Sciences Casework	1976		154,000		154,000
Pesticide Building (Blairsville)	1976		50,000		50,000
Shellfish Mariculture (Skidaway)	1976		455,000		455,000
Public Safety Addition	1976		306,000		306,000
Gilbert Health Services Renovation	1976		82,500		82,500
Research Building, Georgia Experiment Station	1976		1,559,000		1,559,000
Main Steam Power Plant Addition	1977		590,000		590,000
Electrical Distribution System, Phase I	1977		1,162,300		1,162,300
College of Vet. Medicine HVAC Renovation	1977		603,900		603,900
Ecology Building Addition	1977		544,600		544,600

CONT'D: MAJOR BUILDING PROJECTS COMPLETED 1960-1981 ALL UNIVERSITY

<i>Project</i>	<i>Completion Date</i>	<i>Federal Funds</i>	<i>University & State Funds</i>	<i>Other Funds</i>	<i>Total Project Costs</i>
Vet. Medicine Diagnostic Lab (Tifton), Remodeling	1977	\$	\$ 285,000	\$	\$ 285,000
Tennis Stadium	1977		(Athletic Association)	99,700	99,700
Printing Building	1977		674,100		674,100
Maintenance Building and Shop—Animal Diagnostic Lab (Tifton)	1977		20,900		20,900
Natural Gas System Improvement, Georgia Experiment Station	1977		26,100		26,100
Underground Electrical Distribution System, Phase II	1978		218,900		218,900
Underground Fuel Storage Tank	1978		211,600		211,600
Holding Pens, Animal Diagnostic Lab (Tifton)	1978		40,000		40,000
Sanford Stadium West	1978		(Athletic Association)	140,000	140,000
Wastewater Plant (Tifton)	1978		11,700		11,700
Equine Building	1979		(Private Gift)	76,500	76,500
Vet. Medicine Addition	1979		6,213,500		6,213,500
Baseball Building (Foley Field)	1979		(Athletic Association)	36,700	36,700
Central Food Warehouse	1979		588,300		588,300
Aflatoxin Laboratory	1979		450,000		450,000
Snelling Hall Addition	1979		(Auxiliary Surplus Funds)	787,000	787,000
Center for Applied Isotope Studies (CAIS)	1979		210,000		210,000
Tennis Building	1980		(Athletic Funds)	316,000	316,000
Rock Eagle 4-H Center Sutton Dining Hall Remodeling, Phase I	1980		60,000	(Rock Eagle) 46,710	106,710
Fisheries Extension Building (Brunswick)	1980	773,003			773,003
Feed Processing & Metabolism Center (Griffin)	1980		211,822		211,822
Wastewater Treatment System, Phase II, Tifton	1980		79,340		79,340
Subtotal 1976-1980		\$ 773,003	\$ 17,442,662	\$ 1,502,610	\$ 19,718,275

CONT'D: MAJOR BUILDING PROJECTS COMPLETED 1960-1981 ALL UNIVERSITY

<i>Project</i>	<i>Completion Date</i>	<i>Federal Funds</i>	<i>University & State Funds</i>	<i>Other Funds</i>	<i>Total Project Costs</i>
Law Library	1981	\$	\$ 1,689,022	\$	\$ 1,689,022
Library Building, Skidaway Island	1981	272,500	82,784		355,284
Seney-Stovall Chapel, Lucy Cobb Institute, Phase I	1981	50,000	50,000		100,000
Elevator for General Classroom Building	1981		218,725		218,725
Sutton Dining Hall, Phase II					
Rock Eagle 4-H Center	1981		600,000		600,000
Caldwell Hall (Academic Building)	1981		3,734,576		3,734,576
Sanford Stadium			9,900,000		
Additions	1981		(Athletic Association)		9,900,000
Sanford Stadium, West End			100,000		
Bleachers	1981		(Athletic Association)		100,000
TOTAL 1960-1981		\$ 16,554,403	\$ 134,273,969	\$ 6,497,810	\$ 157,326,182

Source: Office of Campus Planning

PROJECTS CURRENTLY UNDER CONSTRUCTION

<i>Project</i>	<i>Estimated Completion Date</i>	<i>Federal Funds</i>	<i>University and State Funds</i>	<i>Other Funds</i>	<i>Total Project Cost</i>
Student Center, Athens	6/82	\$	\$ 5,460,000	\$	\$ 5,460,000
Cowart Building Renovations, Griffin	11/81			(Timber Sales) 104,000	104,000
Golf Clubhouse Addition	2/82		(Auxiliary Services) 90,000		90,000
Maintenance Building Rock Eagle 4-H Center	4/82		(State Insurance) 200,000		200,000
High Rise Dormitory Fire Safety Project	1/82		390,000		390,000
TOTAL			\$ 6,140,000	\$ 104,000	\$ 6,244,000

Source: Office of Campus Planning

AUTHORIZED PROJECTS BEING PLANNED

<i>Project</i>	<i>Source of Funds</i>	<i>Estimated Project Budget</i>
Georgia Museum of Art	Unfunded	\$ 10,000,000
Phase II, Renovations Seney-Stovall Chapel Lucy Cobb Institute	Private and Federal	92,566
Parking Decks, Main Campus	State	5,000,000
Visitor's Center Botanical Garden	Callaway Foun- dation Grant	2,625,000
Agricultural Services Laboratory	Unfunded	1,000,000
Parking Services, Campus Mail Building	Auxiliary Services	250,000
TOTAL		\$ 18,967,566

Source: Office of Campus Planning

LAND HOLDINGS

<i>Land Holdings</i>	<i>County</i>	<i>Acres</i>	<i>Map Code*</i>
The University of Georgia Campus			
Main Campus	Clarke	581	1
Botanical Garden	Clarke	293	1
Related Areas	Clarke	627	1
Total Acres		1,501	
College Station			
Main Areas	Clarke	1,438	1
Dairy Cattle Research Farm (Sams)	Clarke	445	2
Dairy Cattle Research Farm (Sams)	Oglethorpe	125	2
Beef Cattle Research Farm (Wilkes)	Oglethorpe	813	3
Beef Cattle Research Farm (Wilkes)	Wilkes	148	3
Plant Sciences Farm—Horticultural (Durham)	Oconee	90	4
Plant Sciences Farm—Agronomic (DeKalb)	Oconee	482	4
Total Acres		3,541	
Georgia Station			
Main Areas	Spalding	941	5
Cowan Farm	Spalding	66	5
Double Cabins Farm	Spalding	170	5
Pike County Farm	Pike	81	5
Bledsoe Farm	Pike	151	5
Nix Property	Pike	53	5
Georgia Mountain Branch Station	Union	403	6
Northwest Georgia Branch Station	Floyd	905	7
Northwest Georgia Branch Station	Gordon	329	8
Central Georgia Branch Station	Putnam	1,605	9
Central Georgia Branch Station	Morgan	95	10
Total Acres		4,799	
Coastal Plain Station			
Main Areas	Tift	1,890	11
Bowen Farm	Tift	75	11
Gibbs Farm	Tift	308	11
Ponder Farm	Tift	201	11
Ponder Farm	Worth	104	12
Range Grazing Station (Alapaha)	Berrien	2,804	13
Extension-Research Center (Attapulcus)	Decatur	423	14
Southeast Georgia Branch Station	Burke	469	15
Southwest Georgia Branch Station	Sumter	420	16
Americus Plant Materials Center	Sumter	13	16
Total Acres		6,707	
Cooperative Extension Service			
Rock Eagle 4-H Center	Putnam	1,461	17
4-H Camp	Newton	145	18
Total Acres		1,606	
School of Forest Resources			
Bishop F. Grant Memorial Forest	Morgan	305	10
Bishop F. Grant Memorial Forest	Putnam	12,154	9
Hardman Forest	Jackson	613	19
Satilla River Forest	Camden	1,516	20
Watson Springs Forest	Greene	604	21
Whitehall Forest	Clarke	750	1
Nathaniel D. Arnold Memorial	Clarke	26	1
Nathaniel D. Arnold Memorial	Oconee	20	1
Total Acres		15,988	
Marine Resource Facilities			
Fisheries Extension (Brunswick)	Glynn	3	22
Institute of Oceanography (Skidaway)	McIntosh	691	23
Total Acres		694	
TOTAL Acres of University-Held Land		34,836	

*Legend code for Figure 10 on page 129

Source: Office of Campus Planning

Figure 10
LOCATION OF LAND HOLDINGS

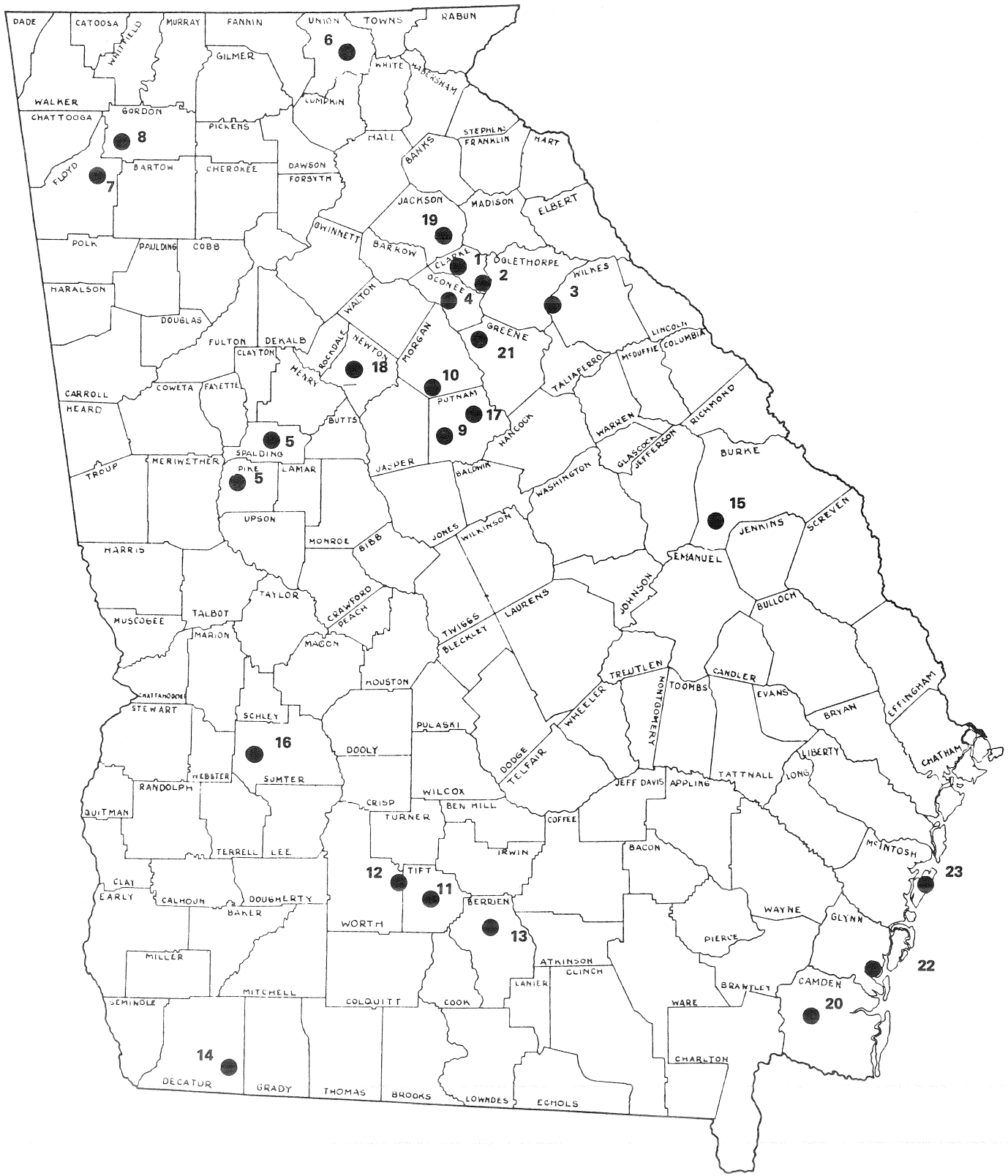

Data from page 128

Figure 11
UNIVERSITY OF GEORGIA MAP: ATHENS CAMPUS

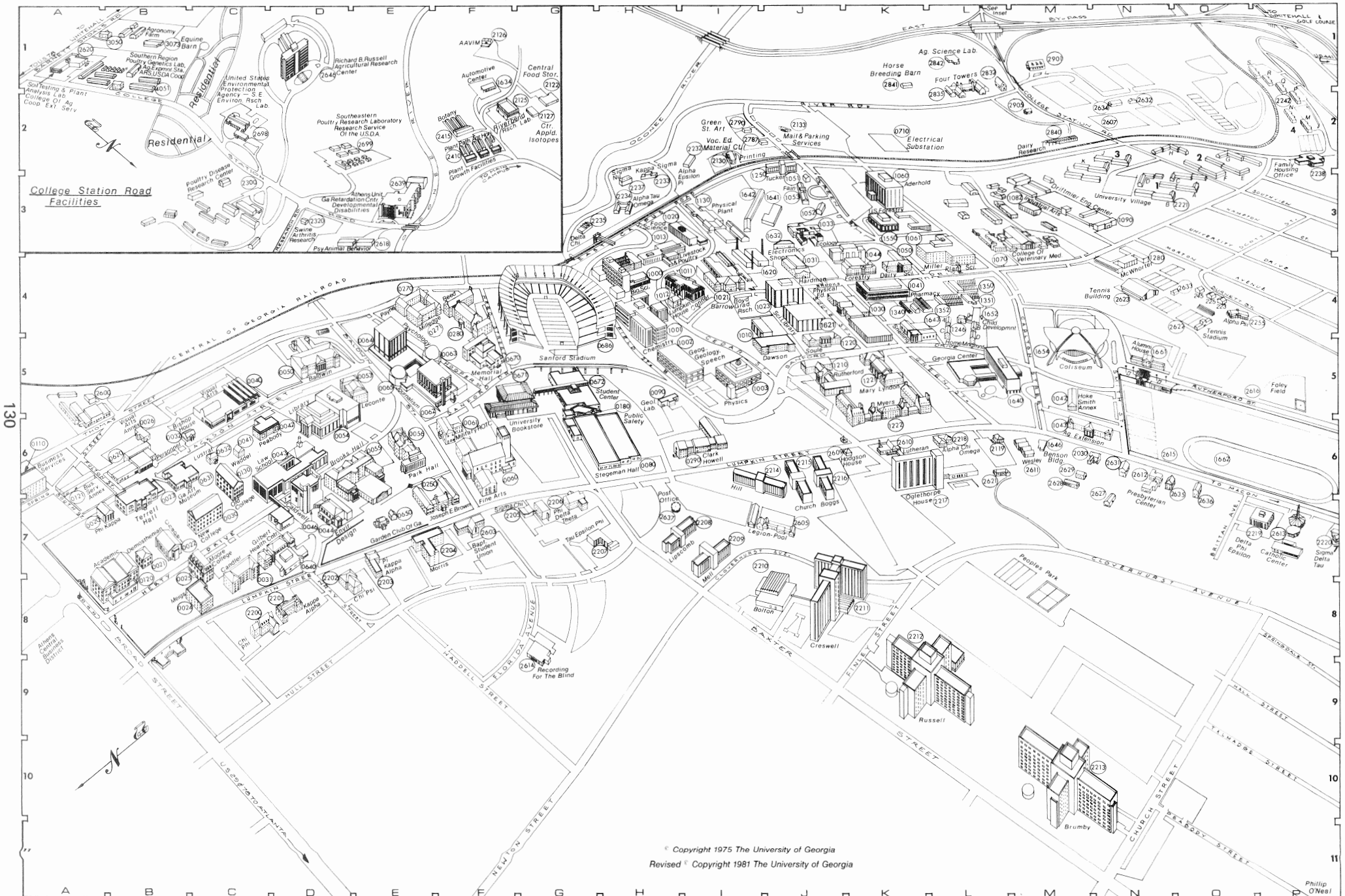

© Copyright 1975 The University of Georgia
Revised © Copyright 1981 The University of Georgia

Phillip O'Neal

Figure 11 LEGEND

- Academic/0120, 7-A
- ♿ Aderhold Hall/1060, 3-K
- Administrative Data Processing Center/0110, 5-A
- Agricultural Extension/1043, 6-M
- Agronomy Farm/3050, 1-B
- Alpha Chi Omega Sorority/2218, 6-L
- Alpha Epsilon Pi Fraternity/2232, 3-I
- Alpha Psi/2255, 4-O
- Alpha Tau Omega Fraternity/2234, 3-H
- Alumni House/1661, 5-N
- Automotive Center/1634, 2-F
- Baldwin Hall/0050, 5-D
- Baptist Student Union/2603, 7-E
- Barrow Hall/1021, 4-I
- Baseball Field House/2616, 5-P
- Biological Sciences/1000, 4-H
- Bishop House/0032, 6-B
- Boggs Hall/2216, 7-J
- Bolton Hall/2210, 7-I
- ♿ Boyd Graduate Studies/1023, 4-J
- Brumby Hall/2213, 10-M
- ♿ Business Administration/0055, 6-D
- Business Services/0110, 6-A
- Business Services Annex/0121, 6-A
- ♿ Caldwell Hall/0046, 7-D
- Candler Hall/0031, 7-C
- Catholic Student Center/2613, 7-P
- Chapel/0022, 7-B
- ♿ Chemistry/1001, 5-H
- Child Development Laboratory/1652, 4-L
- Chi Phi Fraternity/2200, 8-C
- Chi Psi Fraternity/2202, 8-D
- Church Hall/2215, 7-J
- ♿ Clark Howell Hall/0290, 6-H
- Coliseum/1654, 5-M
- ♿ Connor Hall/1011, 4-H
- Creswell Hall/2211, 8-J
- Dairy Research Building/2840, 2-M
- Dairy Science/1050, 3-K
- ♿ Dawson Hall/1010, 5-J
- ♿ Dean William Tate Student Center/0672, 5-G
- Delta Chi Fraternity/2235, 3-G
- Delta Phi Epsilon Sorority/2219, 7-P
- Demosthenian Hall/0021, 7-A
- Driftmier Engineering Center/1090, 3-M
- Dudley Hall/1051, 3-J
- ♿ Ecology Building/1033, 3-J
- Environmental Design/0044, 7-D
- Fain Hall/1053, 3-J
- Family Housing Office/2238, 2-P
- Family Housing University Village 1, 2 & 3/2221, 2-N
- Family Housing University Village 4/2240, 2-P
- Fine Arts/0060, 6-F
- Food Science/1020, 4-H
- Forest Resources/1044, 3-K
- Forestry Science Laboratory/1550, 2-L
- Forest Science Laboratory Annex/1511, 2-K
- Garden Club of Georgia/0650, 7-D
- General Research/2125, 2-F
- Geography, Geology, Speech/1002, 5-H
- Geology Hydrothermal Laboratory/0090, 5-H
- ♿ Georgia Center/1640, 5-L
- Georgia Museum of Art/0631, 6-B
- Georgia Retardation Center/2639, 3-E
- ♿ Gilbert Health Center/0640, 7-C
- Greenhouses, P.P., Hort., Agr./2410, 2-F
- Greenhouse Botany/2415, 2-F
- Greenhouse A-N Pha. Hort./1340, 4-L
- Greenhouse 1-N. Pha. Pat./1350, 4-L
- Greenhouse 2-N Pha. Pat./1351, 4-L
- Greenhouse 3-N. Pha. Hort./1352, 4-L
- Griggs Hall/1052, 3-J
- Hardman Hall/1031, 4-J
- Hercules Laboratory/1632, 2-J
- Hill Hall/2214, 6-I
- Hodgson House/2609, 6-J
- Hoke Smith Annex/1042, 5-M
- Home Management Houses/1246, 4-L
- Industrial Arts/1082, 3-L
- Intramural Field/2607, 2-N
- Joe Brown Hall/0250, 7-E
- Journalism/0062, 5-E
- Journalism Auditorium North/0065, 5-E
- Kappa Alpha Fraternity/2201, 8-C
- Kappa Sigma Fraternity/2233, 3-M
- ♿ Law Library Annex/0043, 7-D
- ♿ Law School/0043, 6-C
- Learning Service Center/2612, 5-N
- LeConte Hall/0053, 5-D
- Legion Pool/2605, 7-I
- ♿ Library, Main/0054, 6-D
- ♿ Library, Science/1621, 7-H
- Lipscomb Hall/2208, 7-H
- Livestock-Poultry/1013, 4-H
- Lumpkin Street, 1088 S./2119, 6-L
- Lumpkin Street, 1238 S./2030, 6-M
- Lumpkin Street, 1242½ S./2627, 7-N
- Lumpkin Street, 1240 S./2628, 6-M
- Lumpkin Street, 1238½ S./2629, 6-M
- Lumpkin Street, 1242 S./6-N
- Lumpkin Street, 1260 S./2635, 6-O
- Lumpkin Street, 1280 S./2636, 6-O
- Lumpkin House/1012, 4-H
- Lustrat House/0632, 6-B
- Lutheran Student Center/2610, 6-K
- Mary Lyndon Hall/1221, 5-K
- McWhorter Hall/1280, 3-N
- Meigs Hall/0024, 8-B
- Mell Hall/2209, 7-I
- Memorial Hall/0670, 5-F
- Military, Army ROTC/0061, 6-E
- Milledge Hall/0271, 4-E
- Moore College/0025, 8-B
- Morris Hall/2204, 7-E
- Myers Hall/1222, 5-K
- New College/0030, 7-B
- Oglethorpe House/2217, 6-K
- Old College/0130, 6-C
- ♿ Park Hall/0056, 6-E
- Payne Hall/0270, 4-E
- Peabody Hall/0042, 6-C
- People's Park/6-N
- Personnel Services/0620, 6-B
- Pharmacy/1041, 4-K
- Phi Delta Theta Fraternity/2206, 7-G
- Phi Kappa Hall/0020, 7-A
- Physics/1003, 5-I
- Physical Plant/1130, 3-I
- Pi Kappa Alpha Fraternity/2203, 8-D
- ♿ Plant Sciences, Miller/1061, 3-L
- Post Office, Self Service/2637, 6-H
- Poultry Disease Research/2300, 3-C
- Practice Field/2615, 6-N
- Psychology/0064, 5-E
- Psychology Auditorium South/0063, 5-E
- Public Safety/0180, 6-G
- Recording for the Blind/2614, 8-F
- Reed Hall/0280, 5-F
- Russell Hall/2212, 9-K
- Rutherford Hall/1210, 5-J
- ♿ Richard Russell Agricultural Research Building/2646, 1-D
- Sanford Stadium/0686, 4-G
- Sigma Chi Fraternity/2205, 7-F
- Sigma Delta Tau Sorority/2220, 7-P
- Sigma Nu Fraternity/2237, 3-H
- ♿ Snelling Hall/1643, 4-K
- Soule Hall/1220, 5-J
- S. E. Environmental Laboratory/2698, 2-C
- S.E. Poultry Research Laboratory/2699 2-E
- Southern Regional Poultry Genetics Laboratory/4051, 1-B
- Stegeman Hall/0080, 6-G
- Swine Arthritis Research/2320, 3-D
- Tau Epsilon Phi Fraternity/2207, 7-G
- Tennis Court/2622-2623, 3-O
- Terrell Hall/0023, 6-B
- Thomas Street Annex/2601, 5-A
- Thomas Street, Shed/2602, 5-A
- Thomas Street, South/2600, 5-A
- Track Field/1662, 6-P
- Tucker Hall/1250, 2-J
- University Bookstore/0671, 5-F
- Veterinary Medicine Complex/1070, 3-M
- Veterinary Farm/2351, 1-N
- Visual Arts/0040, 6-B
- Visual Arts Annex/0026, 6-B
- Waddell Hall/0041, 6-C
- Wesley Foundation/2611, 6-M
- Women's Physical Education/1030, 4-J

