



THE FACT BOOK 1982 COVER

ANDREW AGATE LIPSCOMB 1816-1890
Oil on Canvas
21 x 25 inches
Artist Unknown
The University of Georgia Collection
Gift of Mrs. Thomas F. Green
Photograph by W. Robert Nix

Andrew A. Lipscomb served as Chancellor of The University of Georgia from 1860 to 1874, during the difficult Civil War and Reconstruction periods. He tried in vain to keep the University open throughout the war and, in the volatile years that followed, led it through a number of threatening crises. At one point, when the military district commander cut off the University's annuity, it was Lipscomb who travelled to Washington and persuaded President Johnson and General Grant to restore the funds.

Chancellor Lipscomb was "a learned man, with a broad vision for the future" (Coulter, *College Life in the Old South*, p. 274.). During his tenure, he strongly advocated broadening the curriculum beyond its traditional emphasis on classical languages. Following his recommendation, the Board of Trustees in 1869 reduced the rigid A. B. course requirements to two years and made the coursework for the junior and senior years elective. The curriculum was diversified further with designation of the University as the state's land-grant institution and establishment of the State College of Agriculture and the Mechanic Arts in 1872. A School of Civil Engineering had been established six years earlier. Lipscomb also pressed for more rigorous academic standards at all levels. The Master of Arts ceased to be awarded to anyone who had lived an upright life for three years after graduation and became instead an earned degree, based on a prescribed course of study.

Andrew A. Lipscomb was the first head of the University to bear the title "Chancellor," a change which signified the transformation from college to university status. He resigned in 1874 and was succeeded by Henry H. Tucker.

THE UNIVERSITY OF GEORGIA FACT BOOK 1982

THE UNIVERSITY OF GEORGIA

A UNIT OF THE UNIVERSITY SYSTEM OF GEORGIA

ATHENS, GEORGIA

© THE UNIVERSITY OF GEORGIA

THE UNIVERSITY OF GEORGIA

Athens
30602

OFFICE OF THE PRESIDENT

December 23, 1982

Dear Colleague:

In the fourteen years of its publication, the *Fact Book* has become an invaluable source of concise, comprehensive information about The University of Georgia. It is used by all constituencies of the University for a range of purposes, including needs assessment and program planning, grant proposals, speeches, questionnaires, and faculty recruitment.

We are pleased to present *Fact Book 1982* to faculty and friends of The University of Georgia. We hope that you will find it helpful and will gain from it an enhanced appreciation of this University's scope and progress.

Sincerely,

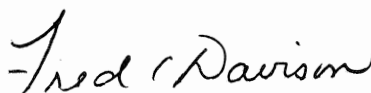
A handwritten signature in cursive script that reads "Fred C. Davison". The signature is written in dark ink and is positioned above the printed name and title.

Fred C. Davison
President

PREFACE AND ACKNOWLEDGEMENTS

The University of Georgia *Fact Book 1982* is intended as a reference guide to quantifiable information about the University. The development it records through objective figures and tables reinforces a host of more subjective indications of this University's progress and growing stature.

We in the Office of Institutional Research and Planning encourage you to suggest additional or more detailed information that would be helpful in future editions of the *Fact Book*. Suggestions from users, combined with better systems for collecting data, have enabled us to improve and expand the format over the years.

Our sincere appreciation is extended to those in many units throughout campus who contributed information for this year's publication. Special thanks must be given to Amy Kartheiser who type-set *Fact Book 1982* and to the University Printing Department staff who produced the final document.

Larry G. Jones, Associate Director
Nancy G. Holmes, Technical Writer
Office of Institutional Research and Planning
December 23, 1982

TABLE OF CONTENTS

	Page
List of Figures	ix
GENERAL INFORMATION	
University of Georgia Perspective	2
Purpose	3
Chronological Highlights in the History of The University of Georgia	4
Institutional and Professional Accreditation	6
Commitment to Affirmative Action	6
The Seal of The University of Georgia	7
The Flag of The University of Georgia	8
ADMINISTRATION	
Board of Regents	10
Board of Regents' Staff	10
Central Administrative Officers	11
Presidents or Chancellors of The University of Georgia	11
Deans of Colleges and Schools	12
Directors of Institutes and Service Units	13
University Standing Committees	14
Bicentennial Steering Committee	14
ADMISSIONS	
New Freshmen: Fall 1960—1982	18
High Schools of Entering Freshmen: Fall 1982	19
Mean College Scholastic Aptitude Test Scores for Freshman Classes: Fall 1962—1982	20
Entering National Merit and Achievement Program Scholars: Fall 1973—1982	20
Grade-Point Averages for Entering Undergraduate Transfer Students: Fall 1976—1982	22
Colleges and Universities from which Undergraduate Students Transferred to The University of Georgia: Fall 1982	23
Graduate School Admissions: Fall 1968—1982	24
ENROLLMENT	
Fall Quarter Enrollment by Class: 1961—1971	26
Fall Quarter Enrollment by Class: 1972—1982	26
College Enrollment by Quarter: FY 1974-75—1982-83	28
Enrollment Progression of First-Time Students Entering Fall Quarters 1973—1981	32
Cumulative Resident and Non-Resident Campus Enrollment	34
Distribution of Fall 1982 Regular Enrollment by State of Residence	35
Distribution of Fall 1982 Regularly Enrolled Georgia Residents by County of Residence	36
Foreign Students and Exchange Visitors by Country: Fall 1982	38

DEGREES CONFERRED	
Degrees Conferred by Year and School: FY 1962-63—1971-72	40
Degrees Conferred by Year, School, and Sex: FY 1972-73—1981-82.	42
Graduation Rates for New Matriculants: Fall Quarters 1973—1981	48
Degree Majors: 1982	50
 ACADEMIC INFORMATION	
Class Sizes, Courses, and Sections: Regular Enrollment FY 1981-82	56
Total University Student Credit Hours: FY 1981-82	56
Distribution of Student Credit-Hour Loads: Fall 1982.	57
Student Class Rank by Student Classification:	
Fall Quarter 1982 Cumulative Grade-Point Average.	58
Distribution of Grades by Class: Fall Quarters 1980-1982	59
Honors Program Enrollment and Sections: FY 1981-82.	60
Honors Program Awards: FY 1963-64—1981-82	60
Distribution of Honors Students by Major and Class: Fall 1982.	61
Statistical Analysis of Advanced Placement.	62
Graduate Teaching and Research Assistantships Supported by Departments: Fall 1982.	63
Graduate Fellowships and Assistantships Awarded through the Graduate School: Fall 1982.	63
Matriculation Fees by Quarter: Fall 1974—Fall 1982.	64
 STUDENT-RELATED INFORMATION	
Division of Student Affairs	68
Career Planning and Placement	69
Social Sororities and Fraternities.	70
Honorary Fraternities/Societies at The University of Georgia	71
Student Financial Aid Programs: FY 1981-82	72
University Health Service	73
Student Housing	74
Georgia Athletic Association Board of Directors.	77
Georgia Head Coaches.	77
Athletes at The University of Georgia: Fall 1982.	78
Academics Pertaining to Athletes on Scholarship	78
Southeastern Conference Championships Won by Georgia	79
Georgia Athletic Training Facilities.	79
Selected Personal Characteristics of Regularly Enrolled Students: Fall 1982.	80
Alumni Statistics: Fall 1982	82
Numbers of Living Alumni by Class Year: October 31, 1982	82
Distribution of Resident Georgia Alumni by County of Residence: Fall 1982.	84
 FACULTY AND STAFF	
Faculty and Allied Professional Staff by Rank and Function:	
Total University, June 12, 1982 and September 30, 1982.	88
Faculty by Total Years of Service at UGA: Total University, September 30, 1982	89
Faculty by Years of Service in Rank at UGA: Total University, September 30, 1982	89
Tenured and Non-Tenured Faculty by Age Range and Rank:	
Total University, September 30, 1982.	90

Graduate Faculty Membership by Rank: Total University, September 30, 1982.	90
Special Professorships, November 30, 1982.	91
Average Faculty Salaries Based on Academic Year: 1973-74—1982-83	93
Highest Earned Degrees of Faculty and Allied Professional Staff by Rank:	
Total University, September 30, 1982.	94
Universities Awarding Highest Degrees to Members of the Faculty:	
September 30, 1982	95
Universities Awarding Highest Degrees to Members of the Graduate Faculty:	
September 30, 1982	96
Student Credit Hours by Instructional Level by Academic Staff: FY 1981-82.	97
Institutional Activity by Academic Staff: FY 1981-82	97
University Employees by Occupational Classification: 1982	98

FINANCIAL INFORMATION

Sources of Revenue: FY 1981-82.	100
Percent Distribution of Revenue by Source: FY 1972-73—1981-82.	101
Expenditures by Budgetary Function: FY 1981-82.	102
Percent Distribution of Expenditures by Budgetary Function:	
FY 1972-73—1981-82.	103
Budgetary Distribution of State of Georgia Appropriations:	
FY 1962-63—1982-83.	104
Sources of Unrestricted Revenue for Resident Instruction:	
FY 1962-63—1982-83.	105
Sources of Grant and Contract Instructional Funds: FY 1981-82	106
Sources of Budgeted Research Funds: FY 1969-70—1981-82	107
Sources of Budgeted Public Service and Extension Funds:	
FY 1977-78—1981-82.	107
Sources of All Research Funds: FY 1981-82	108
Sources of Research Funds from Grants and Contracts by Agency:	
FY 1981-82.	109
Sources of Grant and Contract Research Funds: FY 1981-82	110
Sources of All Public Service and Extension Funds: FY 1981-82.	111
History of Annual Giving as Reported to Gifts Receiving Office.	112

RESEARCH, SERVICE, AND AUXILIARY AND ADMINISTRATIVE UNITS

Agricultural Experiment Stations	114
Auxiliary Services	114
Bureau of Educational Studies and Field Services.	114
Center for Applied Isotope Studies.	114
Center for Applied Mathematics	115
Center for Audit Research.	115
Center for Global Policy Studies.	115
Center for Insurance Education and Research.	115
Cooperative Extension Service	115
Division of Research: College of Business Administration	115
Georgia Center for Continuing Education.	116
Georgia Museum of Art.	116
<i>Georgia Review</i>	116
Institute for Behavioral Research	116
Institute for Natural Products Research	116

Institute of Community and Area Development	116
Institute of Continuing Judicial Education of Georgia	117
Institute of Continuing Legal Education in Georgia	117
Institute of Ecology	117
Institute of Government	117
Institute of Higher Education	117
Institute of Natural Resources.	118
Marine Sciences Program	118
Office of Administrative Data Processing	118
Office of Campus Planning	118
Office of Computing and Information Services.	119
Office of Development and University Relations.	119
Office of Institutional Research and Planning	119
Office of Instructional Development.	119
Office of International Development.	120
Office of Research Administration	120
Poultry Disease Research Center	120
Psychology Clinic	120
Public Safety Division	120
Research Center in Crime and Delinquency.	121
Dean Rusk Center	121
Small Business Development Center	121
Survey Research Center.	121
University of Georgia Botanical Garden	122
University of Georgia Gerontology Center	122
University of Georgia Libraries	122
University of Georgia Museum of Natural History.	123
University of Georgia Press	123
University of Georgia Research Foundation, Inc.	123
University of Georgia Research Park	123
Veterinary Medical Diagnostic Assistance Laboratories.	123
Veterinary Medicine Experiment Station	124

PHYSICAL FACILITIES

University Buildings by Use, Athens Campus	126
Number of Rooms by Basic Room Type, Athens Campus.	126
Utilization of Instructional Facilities: Fall 1982	126
Building Cost Summary by Years of Completion, Athens Campus	127
Major Academic and Administrative Buildings, Date of Initial Occupancy, Athens Campus.	128
Major Building Projects Completed 1960—1982, All University	129
Projects Currently Under Construction	137
Authorized Projects Being Planned	137
Land Holdings.	138

LIST OF FIGURES

		Page
Figure 1.	The University of Georgia Administrative Organization	15
Figure 2.	SAT Scores for Entering Freshmen: Fall Quarter 1962–1982.....	21
Figure 3.	Regular Enrollment: Fall Quarter 1971–1982.....	27
Figure 4.	Enrollment Progression of Native Freshmen Entering Fall Quarter 1973–1981	33
Figure 5.	Distribution of Fall 1982 Enrolled Georgia Residents by County of Residence	37
Figure 6.	Total Degrees Conferred: FY 1962–1982	47
Figure 7.	Average Graduation Rates by Matriculation Type.....	49
Figure 8.	Georgia Alumni, Geographic Distribution by State: Fall 1982.....	83
Figure 9.	Distribution of Georgia Alumni by County of Georgia Residence: Fall 1982.....	85
Figure 10.	Percent Distribution of Revenue by Source: FY 1981-82	101
Figure 11.	Percent Distribution of Expenditures by Budgetary Function: FY 1981-82.....	103
Figure 12.	Location of Land Holdings	139
Figure 13.	University of Georgia Map: Athens Campus.....	140

GENERAL INFORMATION

UNIVERSITY OF GEORGIA PERSPECTIVE

Just after the close of the American Revolution, the Georgia legislature took a step that was to start another revolution—this one in higher education. In 1785, Georgia became the first state in the nation to grant a charter for a state-supported university, a decision setting the precedent whereby states would provide for the higher education of their citizens.

The infant University existed for sixteen years on paper only, without campus, money, faculty, or students. Finally, in 1801, a site was selected for the campus and the first few students began to trickle into the newly formed frontier town of Athens. That first year the faculty consisted only of the college president, Josiah Meigs. Classes were held in a primitive log structure while the University, then called Franklin College, waited for its first permanent building.

From such tenuous beginnings The University of Georgia has grown to become a major teaching, research, and service institution with 1,837 faculty members, 13 colleges, and a physical plant serving over 25,000 students. The campus, including forestry and agricultural areas, covers some 34,800 acres. In addition, off-campus centers and experiment stations carry University services to all parts of the state.

The rich heritage of the tree-shaded campus of Franklin College, now the University's Franklin College of Arts and Sciences, has been preserved in spite of extensive campus expansion to provide the most modern of classroom and laboratory facilities. The arch at the campus entrance, the 1806 Old College structure which now houses administrative offices, and other early nineteenth-century buildings renovated for continuing use offer quiet tribute to Georgia's nearly 200-year commitment to provide quality education for its citizens.

The long and interesting history of The University of Georgia cannot be summarized easily. Several studies which illuminate various periods of that history are recommended for a more complete historical record: E. M. Coulter's *College Life in the Old South*; A. L. Hull's *A Historical Sketch of the University of Georgia*; H. C. Tuck's *Four Years at The University of Georgia, 1877-1881*; and R. P. Brooks' *The University of Georgia Under Sixteen Administrations, 1785-1955*.

PURPOSE

The University of Georgia is the state's oldest, most comprehensive, and most diversified educational institution. As the capstone of the University System of Georgia, it influences the entire structure of education in the state by leading the pace of achievement and creating a climate of intellectual and cultural development for all units in the System. Through its teaching, research, and service missions, the University focuses its enormous resources to improve the quality of life throughout Georgia and increasingly beyond the state's boundaries as well.

Teaching has historically been the primary purpose of the University and continues to be a vital responsibility. A special strength of the University lies in the scope and diversity of degree programs it offers. At the undergraduate level the University provides 15 baccalaureate degrees with concentrations in over 170 major fields through a framework of 115 academic departments. At the graduate level it offers 19 Master's degrees in 133 areas of concentration, 40 Specialist in Education degree programs, and doctoral degrees—Ph.D, Ed.D, or D.P.A.—in 77 areas. In addition, professional degree programs are available in accounting, forest resources, journalism, law, pharmacy, social work, and veterinary medicine.

The continuing vitality of the University's graduate educational programs depends not only upon excellence in teaching but upon a strong commitment as well to basic and applied research in all academic disciplines. In addition to training experts and scholars, the University seeks through research to expand the frontiers of knowledge by providing the expertise and resources necessary to cope with increasingly complex and difficult problems.

The University directly affects the lives of millions through its service capabilities. Entire industries have come into being and flourished as a result of the University's ability to deliver new knowledge and techniques directly to those who can put them to use. Thousands of adults annually are able to expand their knowledge and skills through opportunities for continuing education provided by The University of Georgia. Specialized institutes within the University make possible a timely response to problems arising in any sector—from governmental structure to small businesses to the environment.

As a land-grant public institution, The University of Georgia became an early leader in the successful integration of teaching, research, and service components. Each of its purposes continues to enhance the institution's dedication to excellence in all three areas.

CHRONOLOGICAL HIGHLIGHTS IN THE HISTORY OF THE UNIVERSITY OF GEORGIA

<i>Year</i>		<i>Year</i>	
1784	Legislature granted 40,000 acres and named Board of Trustees for University of Georgia	1872	By executive order, UGA was designated the state's land-grant institution
1785	Legislature adopted UGA charter		State College of Agriculture and the Mechanic Arts opened for operation as a department of the University
1801	First classes held		
1803	Demosthenian Society founded	1874	Medical College of Georgia at Augusta became Medical Department of UGA
1804	First commencement exercises held and first honorary degrees awarded	1878	Trustees adopted changes in degree programs, abandoning the elective in favor of a fixed curriculum for each program. Instead of one degree (AB) in Arts and Sciences, there would be three (Bachelor of Arts, with emphasis on Latin and Greek; Bachelor of Science, requiring only one classical language; Bachelor of Philosophy, stressing modern languages). Three degrees were possible in the Agricultural College: Bachelor of Agriculture, Bachelor of Engineering, Bachelor of Chemistry
1811	Trustees suspended institution for several months		
1816	President Brown and other professors resigned under pressure from Trustees, and the University was again dissolved until January 1, 1817		
1820	Phi Kappa Society founded by J. H. Lumpkin	1881	General Assembly abolished tuition fees for all students
1830	UGA began receiving a fixed annual appropriation as support from the state	1883	Bachelor of Philosophy degree discontinued
1833	Botanical Garden founded	1885	School of Technology in Atlanta established as a branch of UGA
1834	Alumni Society organized	1888	Trustees adopted resolution for establishment of Experiment Station
1842	Legislature stopped providing annual appropriation; UGA remained "private in support and public in control" until 1875	1889	Board of Trustees reorganized to include one member from each congressional district, two from Athens, and four from the state at large
1854	William Terrell gave University \$20,000 to establish a department of agriculture	1891	State Normal School established at Athens as a branch of UGA; became Georgia State Teachers College in 1927
1859	Trustees accepted plan to expand and reorganize UGA into several schools (medical school, law school, agriculture school, engineering school) and authorized granting of the following degrees: Bachelor of Arts, Master of Arts, Bachelor of Laws, Doctor of Medicine, Doctor of Philosophy, Doctor of Divinity, and Doctor of Laws. This was an effort to change UGA's status from a small classical college to a true university	1892	Intercollegiate athletics introduced to University; first football game was against Auburn
	Lumpkin Law School established	1901	By act of the General Assembly, UGA began receiving regular maintenance appropriations from the state
1864-66	University closed during Civil War	1903	School of Pharmacy established
1866	First social fraternity (Sigma Alpha Epsilon) organized		First summer school sessions held
	Trustees authorized establishment of School of Civil Engineering	1905	Certification by accredited high schools replaced written examination as requirement for admission to UGA
	State of Georgia received grant of land under Morrill Act of 1862	1906	Passage of Conner Act established separate Board of Trustees for College of Agriculture
1869	AB curriculum reduced from four to two years; junior and senior years became elective		School of Forest Resources established
1870	Master of Arts became earned degree, based on a prescribed course of study on campus	1908	A & M College divided into College of Science and Engineering and College of Agriculture

CONT'D: CHRONOLOGICAL HIGHLIGHTS IN THE HISTORY OF THE UNIV. OF GEORGIA

Year	Year		
1908	College of Education founded	1964	Institute of Higher Education established
1910	Graduate School established by W. H. Boccock	1965	Institute of Continuing Legal Education in Georgia founded
1912	School of Commerce (later College of Business Administration) founded	1966	First "Study Abroad" Program conducted
1915	School of Journalism established	1968	Institute of Natural Resources began operations
1918	Board of Trustees adopted resolution admitting women to University for the junior and senior years only	1969	Rural Development Center established School of Environmental Design formed
1931	University System of Georgia organized under Board of Regents	1970	Institute for Behavioral Research established
1932	State College of Agriculture and State Teachers College merged officially with UGA; all engineering was transferred to Georgia Tech; School of Commerce at Georgia Tech came to the Athens campus	1972	Rising Junior Test adopted as a graduation requirement
1933	School of Home Economics founded	1974	Special Studies Program implemented statewide, and standard minimum SAT score established as a requirement for admission to any System institution
1938	University of Georgia Press established	1976	Institute for Natural Products Research established
1942	Athens became site of one of U.S. Navy's five Pre-Flight Schools UGA lost accreditation with Southern Association of Colleges and Secondary Schools because of political interference	1977	Rusk Center for International and Comparative Law dedicated UGA Small Business Development Center established
1943	University System regained full accreditation, and a new, constitutional Board of Regents was created		School of Accounting established in College of Business Administration
1945	Georgia Museum of Art founded		Geochronology Lab became Center for Applied Isotope Studies
1946	<i>Georgia Review</i> began publication College of Veterinary Medicine re-established by Regents	1978	School of Home Economics became College of Home Economics Institute of Continuing Judicial Education established
1949	All agricultural activities (College of Agriculture, Experiment Station, and Extension Service) combined under one Dean		Gerontology Center established
1953	Kellogg Foundation bestowed a grant for establishing Georgia Center for Continuing Education		Black Alumni Association founded UGA Research Foundation established
1954	Institute of Law and Government (now called Institute of Government) founded Marine Institute established	1980	UGA accorded Sea Grant College status Center for Global Policy Studies established
1960	Honors Program began	1981	Survey Research Center founded
1961	UGA became racially integrated Institute of Community and Area Development and Institute of Ecology established	1982	School of Music established within College of Arts and Sciences; School of Journalism designated a professional school Research Center in Crime and Delinquency and Center for Insurance Education and Research established
1964	School of Social Work began operations		

Sources: E. M. Coulter's *College Life in the Old South*; R. P. Brooks' *The University of Georgia Under Sixteen Administrations, 1785-1955*; Annual Reports, University System of Georgia.

INSTITUTIONAL AND PROFESSIONAL ACCREDITATION

Institutional Accreditation

Southern Association of Colleges and Schools, Commission on Colleges

Professional Accreditations

Agricultural Engineering	Accrediting Board for Engineering and Technology, Inc.
Art	National Association of Schools of Art
Business	American Assembly of Collegiate Schools of Business
Chemistry	American Chemical Society
Forestry	Society of American Foresters
Home Economics	American Home Economics Association
Interior Design	Foundation for Interior Design Education Research
Journalism	American Council on Education for Journalism
Landscape Architecture	American Society of Landscape Architects
Law	American Bar Association; Association of American Law Schools
Music	National Association of Schools of Music
Pharmacy	American Council on Pharmaceutical Education
Psychology (Clinical)	American Psychological Association
Social Work	Council on Social Work Education
Speech Pathology & Audiology	American Speech-Language-Hearing Association
Teacher Education	National Council for the Accreditation of Teacher Education
Veterinary Medicine	American Veterinary Medical Association

Other Professional Accreditations

Counseling & Testing Center	International Association of Counseling Services
Georgia Museum of Art	American Association of Museums
University Health Service	Joint Commission on Accreditation of Hospitals
University of Georgia Press	Association of American University Presses

COMMITMENT TO AFFIRMATIVE ACTION

The University of Georgia will not discriminate against any student or employee because of race, color, religion, national origin, sex, age, handicap, or disability

SEAL OF THE UNIVERSITY OF GEORGIA

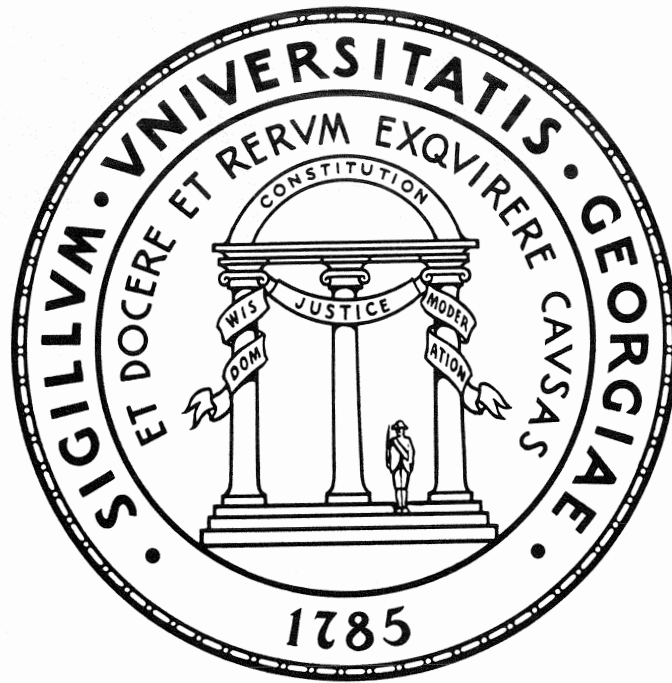

The University of Georgia seal was adapted in 1801 from the State Seal of Georgia. Like the State Seal, it features a three-columned arch emblematic of the Constitution supported by the three branches of government (legislative, judicial, and executive). The words *Wisdom*, *Justice*, and *Moderation* are engraved on a wreath draped around the three columns. A soldier stands at attention under the arch as a reminder of the military's role in defending the Constitution. The University seal, whose colors are red and black, bears the motto, *et docere et rerum exquirere causas* ("to teach and to inquire into the causes of things"). The motto is believed to have been chosen by Josiah Meigs, president of the University of Georgia 1801-1811.

FLAG OF THE UNIVERSITY OF GEORGIA

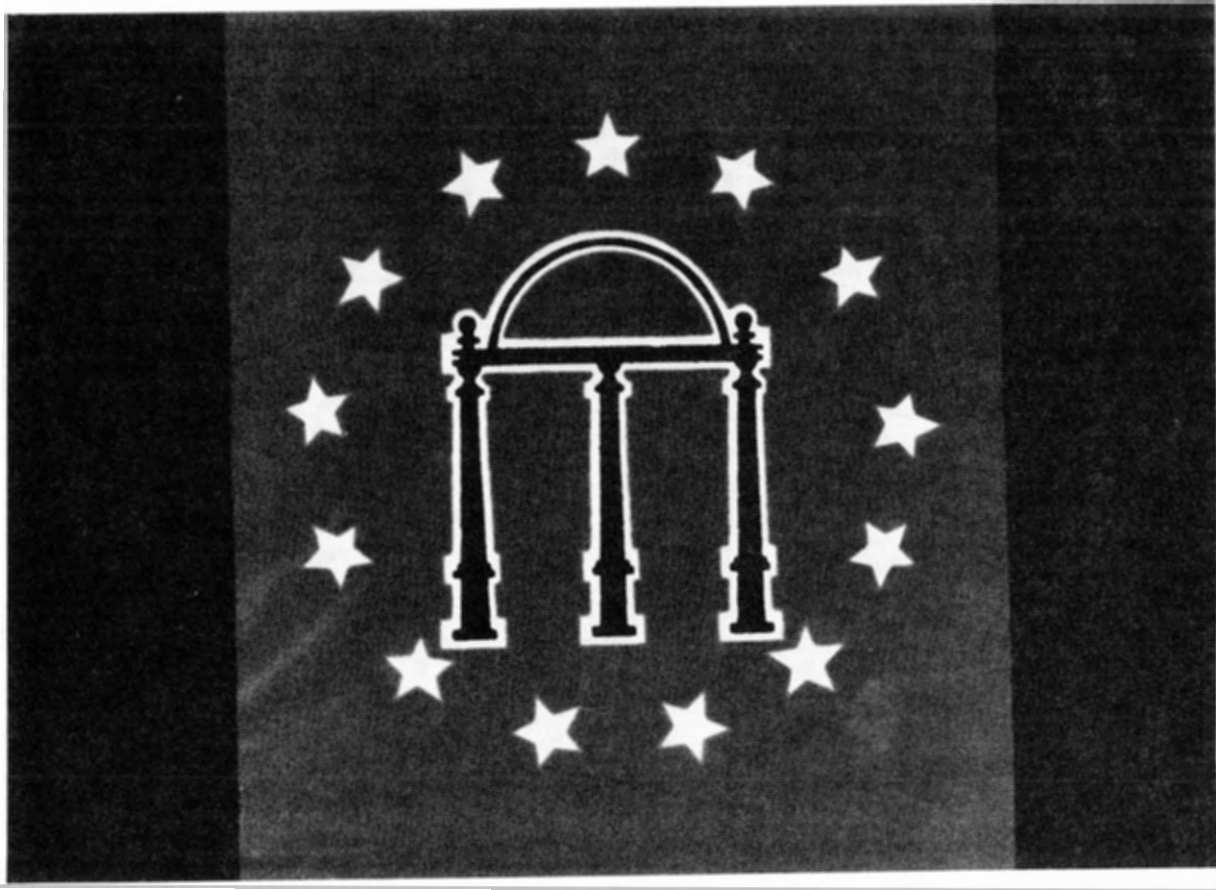

Designed in 1980 by Charles O. Johnson, the University of Georgia flag features the University Arch and thirteen white stars against a red background with rectangular black borders. The Arch, which has long been a symbol of the University, is the natural centerpiece for the flag. A black, three-columned, wrought-iron arch modelled after the one on the State of Georgia Seal of 1799 has marked the entrance to the campus since 1858. The stars represent the thirteen schools and colleges of the University, as well as the thirteen original American colonies. The first flag (5 x 8 feet) was unfurled on September 20, 1980, during the Georgia-Clemson football game.

ADMINISTRATION

BOARD OF REGENTS

<i>Regent</i>	<i>Residence</i>	<i>District</i>	<i>Term of Office</i>
O. Torbitt Ivey, Jr. Chairman	Augusta	State-at-Large	1977-1984
Lloyd L. Summer, Jr. Vice Chairman	Rome	Seventh	1980-1987
Rufus B. Coody	Vienna	State-at-Large	1976-1983
Marie W. Dodd	Atlanta	State-at-Large	1981-1988
Jesse Hill, Jr.	Atlanta	State-at-Large	1978-1985
John E. Skandalakis	Atlanta	State-at-Large	1981-1988
Erwin A. Friedman	Savannah	First	1976-1983
William T. Divine, Jr.	Albany	Second	1980-1982
John H. Robinson, III	Americus	Third	1979-1986
Scott Candler, Jr.	Decatur	Fourth	1977-1984
Eldridge W. McMillan	Atlanta	Fifth	1975-1982
Lamar R. Plunkett	Bowdon	Sixth	1978-1985
Thomas H. Frier, Sr.	Douglas	Eighth	1978-1985
Sidney O. Smith, Jr.	Gainesville	Ninth	1980-1987
Julius F. Bishop	Athens	Tenth	1979-1986

BOARD OF REGENTS' STAFF

<i>Position</i>	<i>Staff Member</i>
Chancellor	Vernon Crawford
Vice Chancellor	H. Dean Propst
Executive Secretary	Henry G. Neal
Vice Chancellor - Academic Affairs	W. Ray Cleere
Vice Chancellor - Facilities	Frank C. Dunham
Vice Chancellor - Fiscal Affairs and Treasurer	Shealy E. McCoy
Vice Chancellor - Health Affairs	Harry B. O'Rear
Vice Chancellor - Public Relations and Information Services	Robert M. Joiner
Vice Chancellor - Research and Planning	Haskin R. Pounds
Vice Chancellor - Services	Howard Jordan, Jr.
Vice Chancellor - Student Services	Thomas F. McDonald
Assistant Vice Chancellor - Academic Affairs	Mary Ann Hickman
Assistant Vice Chancellor - Affirmative Action	Robert J. Cannon
Assistant Vice Chancellor - Computing Systems	James L. Carmon
Assistant Vice Chancellor - Facilities	H. Guy Jenkins, Jr.
Assistant Vice Chancellor - Facilities	Thomas E. Mann
Assistant Vice Chancellor - Fiscal Affairs	Jacob H. Wamsley
Assistant Vice Chancellor - Fiscal Affairs - Accounting Systems and Procedures	Gordon M. Funk
Assistant Vice Chancellor - Fiscal Affairs - Budgets	Roger Mosshart
Assistant Vice Chancellor - Planning	Wanda K. Cheek
Assistant Vice Chancellor - Research	E. Beth Schwarzmuller

CENTRAL ADMINISTRATIVE OFFICERS

<i>Office</i>	<i>Officer</i>
President	Frederick C. Davison
Assistant to the President	Albert B. Jones
Assistant to the President—Administration	James B. Kenney
Assistant to the President—Computing & Information Services	
University Professor of Law	James L. Carmon
	J. Ralph Beard
Vice President for Academic Affairs	Virginia Y. Trotter
Associate Vice President	Sidney E. Brown
Associate Vice President	James H. Buck
Associate Vice President	M. Louise McBee
Assistant Vice President	Leroy Ervin, Jr.
Vice President for Research	Robert C. Anderson
Assistant Vice President	William O. Burke
Assistant Vice President	Nathan W. Dean
Vice President for Services	S. Eugene Younts
Assistant Vice President	John D. Burke
Vice President for Business and Finance	Allan W. Barber
Vice President for Development and University Relations	H. Perk Robins
Associate Vice President	J. Donald Elam
Assistant Vice President	Louis T. Griffith
Vice President for Student Affairs	Dwight O. Douglas
Associate Vice President	William R. Mendenhall
Associate Vice President & Registrar	Bruce T. Shutt

PRESIDENTS OR CHANCELLORS OF THE UNIVERSITY OF GEORGIA

<i>President/Chancellor</i>	<i>Term</i>
Abraham Baldwin	1785—1801
Josiah Meigs	1801—1811
John Brown	1811—1816
Robert Finley	1817—1817
Moses Waddel	1819—1829
Alonzo Church	1829—1859
Andrew A. Lipscomb	1860—1874
Henry H. Tucker	1874—1878
Patrick Hues Mell	1878—1888
William E. Boggs	1888—1889
Walter Barnard Hill	1899—1905
David Crenshaw Barrow	1906—1925
Charles Mercer Snelling	1926—1931
Steadman Vincent Sanford	1932—1935
Harmon White Caldwell	1935—1948
Jonathan Clark Rogers	1949—1950
Omer Clyde Aderhold	1950—1967
Frederick Corbet Davison	1967—

DEANS OF COLLEGES AND SCHOOLS

<i>College</i>	<i>Dean</i>
College of Arts and Sciences (1801) Dean Associate Dean Associate Dean	William Jackson Payne Charles W. James Robert W. John
School of Law (1859) Dean Associate Dean	J. Ralph Beard W. Ray Phillips
School of Pharmacy (1903) Dean Associate Dean	Howard C. Ansel Durward N. Entrekin
College of Agriculture (1906) Dean Associate Dean Associate Dean Associate Dean	William P. Flatt E. Broadus Browne Talmadge C. Duvall Christian J. B. Smit
School of Forest Resources (1906) Dean	Leon A. Hargreaves, Jr.
College of Education (1908) Dean, Acting	Gerald R. Firth
Graduate School (1910) Dean Associate Dean Associate Dean	John C. Dowling Harold W. Gentry Henry Branch Howe, Jr.
College of Business Administration (1912) Dean, Acting Associate Dean, Acting	Albert W. Niemi, Jr. Robert Alan Leitch
School of Journalism and Mass Communication (1915) Dean	Scott M. Cutlip
College of Home Economics (1933) Dean Associate Dean	Emily Q. Pou Lynda H. Walters
College of Veterinary Medicine (1946) Dean Associate Dean Associate Dean Associate Dean, Acting	David P. Anderson John M. Bowen Charles N. Dobbins, Jr. Michael D. Lorenz
School of Social Work (1964) Dean Associate Dean	Charles A. Stewart Richard J. Anderson
School of Environmental Design (1969) Dean	Robert P. Nicholls

(Date college or school established)

DIRECTORS OF INSTITUTES AND SERVICE UNITS

<i>Institute/Unit</i>	<i>Director</i>
Agricultural Experiment Stations	E. Broadus Browne
Auxiliary Services	Chester J. Malanoski, Jr.
Bureau of Educational Studies and Field Services	Carvin L. Brown
Center for Applied Isotope Studies	John E. Noakes
Center for Applied Mathematics	George Adomian
Center for Audit Research	Carl S. Warren
Center for Global Policy Studies	William O. Chittick
Center for Insurance Education and Research	James S. Trieschmann
Cooperative Extension Service	Talmadge C. DuVall
Division of Research: College of Business Administration	Albert W. Niemi, Jr.
Georgia Center for Continuing Education	Thomas W. Mahler
Georgia Museum of Art	Richard S. Schneiderman
<i>Georgia Review</i>	Stanley W. Lindberg
Institute for Behavioral Research	William A. Owens
Institute for Natural Products Research	S. William Pelletier
Institute of Community and Area Development	Ernest E. Melvin
Institute of Continuing Judicial Education of Georgia	Richard D. Reaves
Institute of Continuing Legal Education in Georgia	James W. Curtis
Institute of Ecology	James L. Cooley
Institute of Government	Robert E. Crew, Jr.
Institute of Higher Education	Cameron L. Fincher
Institute of Natural Resources	Ronald M. North
Marine Sciences Program	Edward Chin
Office of Administrative Data Processing	Harry C. Grothjahn
Office of Campus Planning	David A. Lunde*
Office of Computing and Information Services	James L. Carmon
Office of Development and University Relations	H. Perk Robins
Office of Institutional Research and Planning	David G. Clements
Office of Instructional Development	Ronald D. Simpson
Office of International Development	Darl E. Snyder
Poultry Disease Research Center	Oscar J. Fletcher, Jr.
Psychology Clinic	James F. Calhoun
Public Safety Division	Edward T. Kassinger
Research Center in Crime and Delinquency	Terence P. Thornberry
Dean Rusk Center	W. Ray Phillips*
Small Business Development Center	Adolph Sanders*
Survey Research Center	Bruce A. Campbell
University of Georgia Botanical Garden	Samuel B. Jones, Jr.
University of Georgia Gerontology Center	James E. Montgomery
University of Georgia Libraries	David F. Bishop
University of Georgia Museum of Natural History	Joshua Laerm
University of Georgia Press	Paul Zimmer
University of Georgia Research Foundation, Inc.	William O. Burke
University of Georgia Research Park	William O. Burke
Veterinary Medical Diagnostic Assistance Laboratories	Jack L. Blue
Veterinary Medicine Experiment Station	John M. Bowen

*Acting

Descriptions of these institutes and service units can be found on pages 114–124.

UNIVERSITY STANDING COMMITTEES

<i>Committee</i>	<i>Chairperson</i>
University Council, Executive Committee	Charles H. Hendershott, Jr.
Educational Affairs Committee	James H. Buck
Curriculum Committee	M. Louise McBee
Admissions Committee	W. Ray Phillips
Library and Instructional Aids Committee	Corwin M. Mokler
Faculty Affairs	Barry N. Cunfer
Committee on Student Affairs	Richard M. Graham
Committee on Facilities	Joseph C. Hammock
Committee on Intercollegiate Athletics	William M. Powell

BICENTENNIAL STEERING COMMITTEE

Asa T. Boynton
Archie B. Carroll
John C. Dowling
Delmer D. Dunn
C. Ronald Ellington
William P. Flatt
Louis T. Griffith
Margaret E. Holt
Robert W. John
Clifford G. Lewis
Emily Q. Pou
R. Barry Wood
Virginia Y. Trotter, Ex Officio
Robert Anderson, Ex Officio
Allan W. Barber, Ex Officio
Dwight Douglas, Ex Officio
H. Perk Robins, Ex Officio
S. Eugene Younts, Ex Officio

Figure 1

DECEMBER 1, 1982

THE UNIVERSITY OF GEORGIA
ADMINISTRATIVE ORGANIZATION

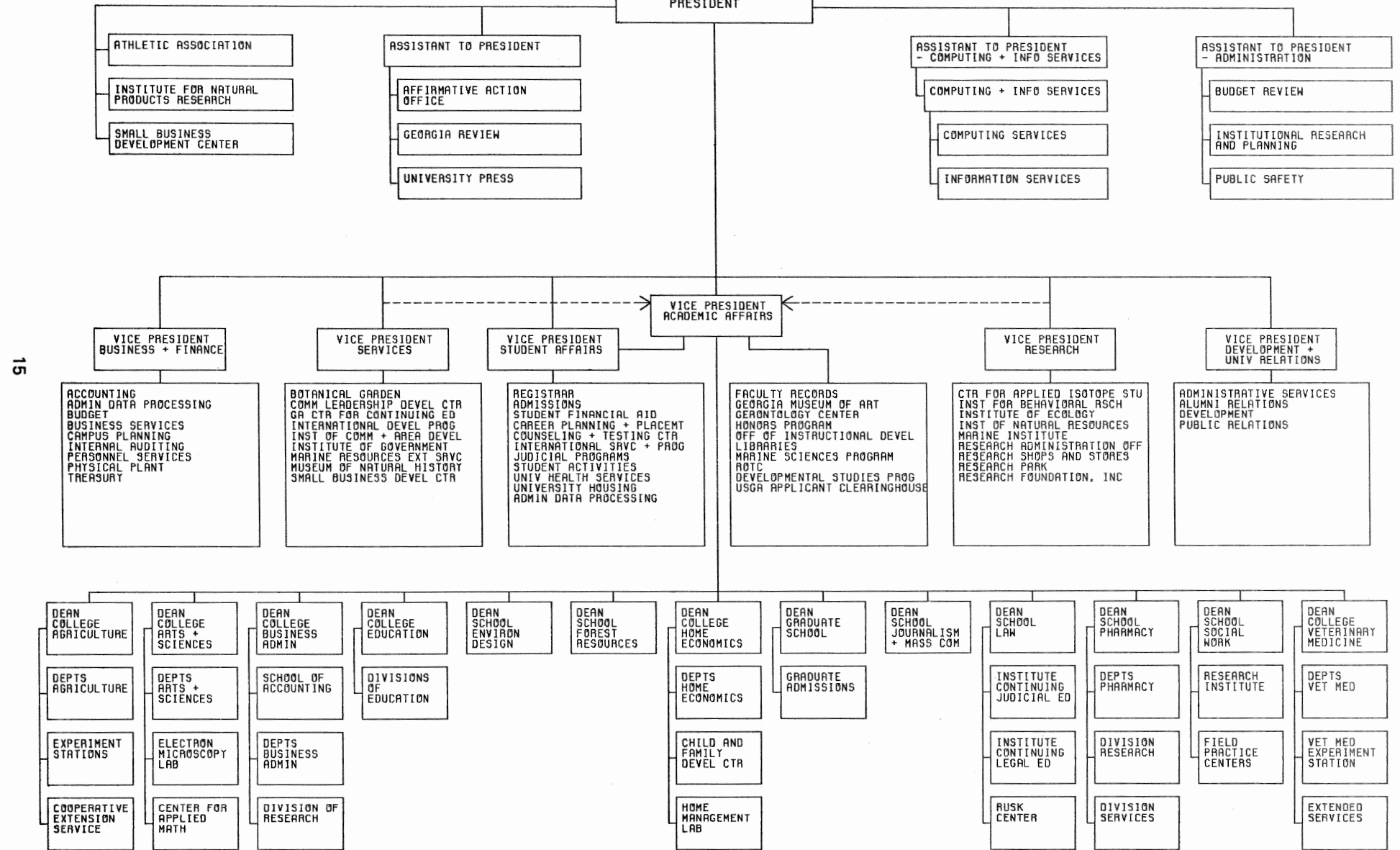

15

ADMISSIONS

NEW FRESHMEN
FALL 1960—1982

<i>Fall Quarter</i>	<i>Applied</i>	<i>Admitted</i>	<i>% of Applied Admitted</i>	<i>Enrolled*</i>	<i>% of Applied Enrolled</i>	<i>% of Admitted Enrolled</i>
1960	2,593	2,192	85%	1,546	60%	71%
1961	2,835	2,220	78	1,745	62	79
1962	3,094	2,495	81	1,917	62	77
1963	3,567	2,830	79	2,084	58	74
1964	3,981	3,246	82	2,285	57	70
1965	4,685	3,873	83	2,536	54	65
1966	5,150	4,013	78	2,512	49	63
1967	5,207	3,691	71	2,482	48	67
1968	5,672	4,416	78	2,677	47	61
1969	5,484	5,159	76	2,456	45	59
1970	5,600	4,291	77	2,486	44	58
1971	5,176	3,923	76	2,265	44	58
1972	5,442	4,211	77	2,502	46	59
1973	5,141	3,925	76	2,349	46	60
1974	5,323	4,493	84	2,754	52	61
1975	5,191	4,183	81	2,499	48	60
1976	5,590	4,292	77	2,530	45	59
1977	5,530	4,290	77	2,578	47	60
1978	6,177	4,564	74	2,631	43	58
1979	7,072	4,623	65	2,542	36	55
1980	6,716	4,597	68	2,439	36	53
1981	7,494	5,906	79	3,449	46	58
1982	7,302	5,460	75	2,800	38	51

*1967—1969: Approximately 200 Summer-on-Trial students each summer not included.
 1972: 51 irregular students not included.
 1976—1982: New students in Developmental Studies not included.

Source: Office of Institutional Research and Planning

HIGH SCHOOLS OF ENTERING FRESHMEN
FALL 1982

<i>High School</i>	<i>Students</i>	<i>High School</i>	<i>Students</i>
George F. Walton, Marietta	75	Heritage, Conyers	15
Clarke Central, Athens	64	Stone Mountain, Stone Mountain	15
Dunwoody, Dunwoody	64	Marietta, Marietta	14
Cedar Shoals, Athens	59	Savannah Country Day School, Savannah	14
Peachtree, Atlanta	55	Westover, Albany	13
Wheeler, Marietta	49	Pace Academy, Atlanta	13
Lakeside, Atlanta	47	Clarkston, Clarkston	13
Henderson, Chamblee	46	Columbus, Columbus	13
Parkview, Lilburn	42	Monroe, Monroe	13
Tucker, Tucker	35	Athens Academy, Athens	12
Fayette County, Fayetteville	34	Druid Hills, Atlanta	12
Chamblee, Chamblee	32	Bainbridge, Bainbridge	12
North Springs, Atlanta	32	Newton County, Covington	12
Riverwood, Atlanta	31	Forsyth County, Cumming	12
Woodward Academy, College Park	29	Dalton, Dalton	12
Westside, Augusta	28	Gainesville, Gainesville	12
Redan, Stone Mountain	26	Lithonia, Lithonia	12
Crestwood, Atlanta	24	M. D. Collins, College Park	11
Warner Robins, Warner Robins	24	Hardaway, Columbus	11
Shamrock, Decatur	23	Dublin, Dublin	11
South Gwinnett, Snellville	23	Morrow Senior, Morrow	11
Lovett, Atlanta	22	Norcross, Norcross	11
Marist, Atlanta	22	McEachern, Powder Springs	11
Westminster School for Boys, Atlanta	22	Cartersville, Cartersville	10
Roswell, Roswell	22	Rockdale County, Conyers	10
Milton, Alpharetta	21	Sequoyah, Doraville	10
Northside, Atlanta	20	Central Gwinnett, Lawrenceville	10
Berkmar, Lilburn	20	Central-Lanier A, Macon	10
Sprayberry, Marietta	20	Mount DeSales Academy, Macon	10
Ridgeview, Atlanta	19	Benedictine Military, Savannah	10
Academy of Richmond County, Augusta	18	Savannah Christian School, Savannah	10
Glynn Academy, Brunswick	18		
Westminster School for Girls, Atlanta	17	Subtotal Georgia High Schools	1,546
Campbell, Smyrna	17	Total, 284 Other High Schools in Georgia	853
Oconee County, Watkinsville	17	Total In-State Students (354 High Schools)	2,399
Briarcliff, Atlanta	16	Total Out-of-State Students (275 High Schools)	401
Frederick Douglass, Atlanta	16	TOTAL New Freshmen	2,800
St. Pius X, Atlanta	16		
Newnan, Newnan	16		

Source: Office of Institutional Research and Planning

**MEAN COLLEGE SCHOLASTIC APTITUDE TEST SCORES
FOR FRESHMAN CLASSES FALL 1962-1982**

Year	Number of Scores	Verbal Score		Mathematics Score		Total Score	
		UGA mean	Nat'l mean*	UGA mean	Nat'l mean*	UGA mean	Nat'l mean*
1962	1,865	452	473	472	498	924	971
1963	1,930	462	478	483	502	945	980
1964	2,285	467	475	486	498	953	973
1965	2,536	479	473	498	496	977	969
1966	2,512	500	471	520	496	1,020	967
1967	2,482	495	466	517	492	1,012	958
1968	2,677	504	466	528	492	1,032	958
1969	2,455	507	463	539	493	1,046	956
1970	2,470	507	460	531	488	1,038	948
1971	2,265	505	455	534	488	1,039	943
1972	2,502	493	453	526	484	1,019	937
1973	2,349	487	445	525	481	1,012	926
1974	2,741	477	444	509	480	986	924
1975	2,499	478	434	516	472	994	906
1976	2,530	481	431	518	472	999	903
1977	2,578	486	429	527	470	1,013	899
1978	2,631	492	429	530	468	1,022	897
1979	2,542	493	427	535	467	1,028	894
1980	2,422	492	424	534	466	1,026	890
1981	3,449	479	424	521	466	1,000	890
1982	2,798	492	426	534	466	1,026	892

*National mean of all candidates, 1962-1966; national mean of all college-bound seniors, 1967-1982.

Source: Office of Institutional Research and Planning

**ENTERING NATIONAL MERIT AND ACHIEVEMENT PROGRAM SCHOLARS
FALL 1973-1982**

Year	Entering UGA-Sponsored Nat'l. Merit Scholars	Total Entering Nat'l. Merit Scholars	Entering UGA-Sponsored Nat'l. Achieve- ment Scholars	Total Entering Nat'l. Achieve- ment Scholars	Total Entering National Merit & Achievement Scholars
1973	32	40	3	3	43
1974	52	56	4	6	62
1975	46	53	4	6	59
1976	27	30	5	11	41
1977	42	57	6	7	64
1978	46	52	13	18	70
1979	31	40	7	9	49
1980	46	57	4	5	62
1981	40	51	8	13	64
1982	37	49	3	7	56

Source: Office of Student Financial Aid

Figure 2
 SAT SCORES FOR ENTERING FRESHMEN
 FALL QUARTERS 1962-1982

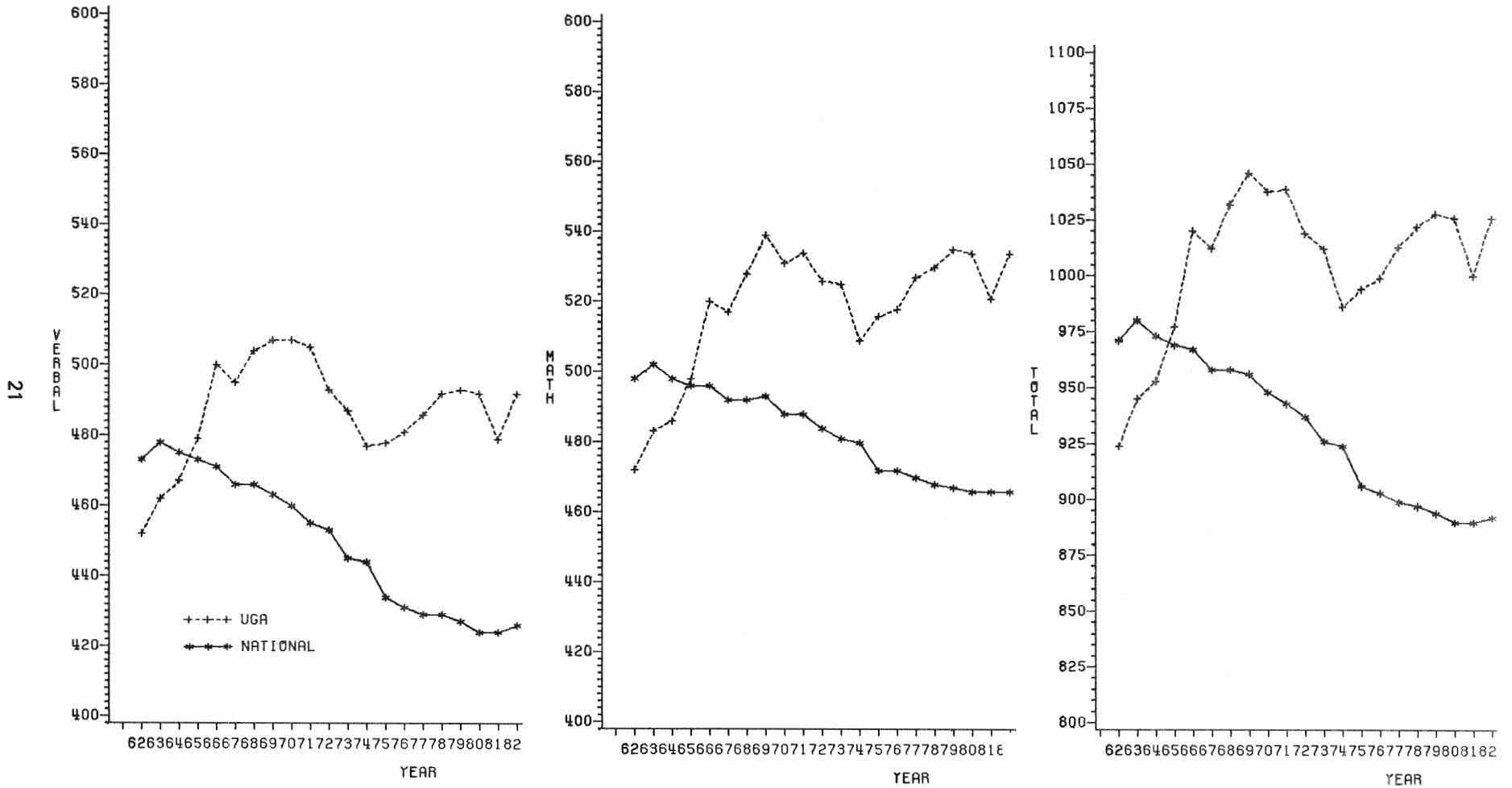

Data from page 20

**GRADE-POINT AVERAGES FOR ENTERING UNDERGRADUATE TRANSFER STUDENTS
FALL 1976-1982**

Entering Grade-Point Average	YEAR													
	1976*		1977*		1978*		1979*		1980		1981		1982	
	No.	%	No.	%	No.	%	No.	%	No.	%	No.	%	No.	%
3.00 and Over	725	33.1%	752	33.2%	712	35.2%	701	35.2%	574	33.5%	667	32.5%	554	30.4%
2.90-2.99	57		84		68		66		55		62		70	
2.80-2.89	113		144		125		107		97		124		93	
2.70-2.79	125		115		97		92		81		106		81	
2.60-2.69	145		155		132		136		101		143		118	
2.50-2.59	165		161		127		123		107		130		142	
Subtotal 2.50-2.99	605	27.7%	659	29.1%	549	27.2%	524	26.3%	441	25.7%	565	27.5%	504	27.6%
2.40-2.49	95		94		78		95		68		76		79	
2.30-2.39	113		99		93		95		77		127		124	
2.20-2.29	98		79		67		84		87		135		124	
2.10-2.19	82		68		51		44		69		134		120	
2.00-2.09	99		87		52		60		91		176		188	
Subtotal 2.00-2.49	487	22.3%	427	18.9%	341	16.9%	378	19.0%	392	22.8%	648	31.6%	635	34.8%
Below 2.00	19	0.9%	22	1.0%	20	1.0%	18	0.9%	31	1.8%	34	1.7%	27	1.5%
No Average Available	351	16.0%	403	17.8%	398	19.7%	372	18.6%	277	16.2%	138	6.7%	104	5.7%
TOTAL	2,187	100.0%	2,263	100.0%	2,020	100.0%	1,993	100.0%	1,715	100.0%	2,052	100.0%	1,824	100.0%

*1976-1979 totals include transfer students entering professional schools.

Source: Office of Institutional Research and Planning

**COLLEGES AND UNIVERSITIES FROM WHICH UNDERGRADUATE STUDENTS
TRANSFERRED TO THE UNIVERSITY OF GEORGIA
FALL 1982**

<i>College/University</i>	<i>Students</i>	<i>College/University</i>	<i>Students</i>
DeKalb Community College, Clarkston	127	North Georgia College	15
Abraham Baldwin Agricultural College	82	Bainbridge Junior College	12
Gainesville Junior College	75	Brewton-Parker College	12
Georgia Southern College	60	Georgia Southwestern College	12
Augusta College	47	Andrew College	11
Kennesaw College	46	Clayton Junior College	11
Young Harris College	46	LaGrange College	8
Albany Junior College	41	Waycross Junior College	8
Middle Georgia College	40	Mercer University, Atlanta	7
Macon Junior College	40	Georgia Institute of Technology	7
Georgia State University	38	Shorter College	6
West Georgia College	38	Toccoa Falls College	6
DeKalb Community College, Dunwoody	37	Wesleyan College	6
University of Georgia, Continuing Education	37	Agnes Scott College	5
Armstrong State College	36	Clark College	5
Gordon Junior College	33	Oglethorpe University	5
Truett-McConnell College	31	Piedmont College	5
Valdosta State College	27	Southern Technical Institute	5
Emmanuel College	26	Tift College	5
Columbus College	25	Emory University	4
Oxford College	25	Georgia Military College	3
Brenau College	23	Morris Brown College	3
Brunswick Junior College	22	Spelman College	2
Georgia College	22	Bauder Fashion College	1
Berry College	20	Thomas County Community College	1
South Georgia College	20	Fort Valley State College	1
Floyd Junior College	19	Medical College of Georgia	1
Reinhardt College	19	Paine College	1
Dalton Junior College	18	Savannah State College	1
DeKalb Community College, Decatur	18	Atlanta Junior College	1
Emanuel Community Junior College	16	Subtotal, Georgia Colleges	1,339
Mercer University, Macon	15	Out-of-State (285 Colleges)	485
		TOTAL Transfer Students (347 Colleges)	1,824

Source: Office of Institutional Research and Planning

))

**GRADUATE SCHOOL ADMISSIONS
FALL 1968—1982**

<i>Fall Quarter</i>	<i>Applied</i>	<i>Admitted</i>	<i>% of Applied Admitted</i>	<i>Enrolled</i>	<i>% of Applied Enrolled</i>	<i>% of Admitted Enrolled</i>
1968	3,240	1,856	57%	NA	NA%	NA%
1969	3,720	2,193	59	1,299	35	59
1970	4,089	2,132	52	1,338	33	63
1971	4,423	2,126	48	1,392	31	65
1972	3,693	1,934	52	1,333	36	68
1973	3,669	1,775	48	1,196	33	67
1974	3,934	2,204	56	1,350	34	61
1975	3,841	2,123	55	1,188	31	56
1976	3,888	1,991	51	1,203	31	60
1977	4,071	2,121	52	1,308	32	62
1978	4,282	2,111	49	1,257	29	60
1979	4,536	2,225	49	1,338	29	60
1980	4,210	2,111	50	1,343	32	64
1981	4,100	2,161	53	1,305	32	60
1982	4,296	2,075	48	1,401	33	68

NA: Not Available

Source: Graduate Admissions

ENROLLMENT

**FALL QUARTER ENROLLMENT BY CLASS
1961-1971**

	1961	1962	1963	1964	1965	1966	1967	1968	1969	1970	1971
Freshman	1,998	2,062	2,211	2,470	2,703	2,806	2,714	3,317	3,000	3,238	3,084
Sophomore	1,792	1,880	2,058	1,857	2,393	2,872	2,573	2,851	2,828	2,646	2,994
Junior	1,734	1,987	2,302	2,439	2,383	3,302	3,538	3,934	3,844	3,766	3,972
Senior	1,488	1,682	2,032	2,321	2,628	2,706	3,530	3,645	3,809	3,790	3,876
Irregular & Transient	179	185	154	163	205	193	188	218	218	215	272
Graduate	873	990	1,133	1,101	1,397	1,725	2,157	2,718	3,182	3,489	3,791
Professional*	583	635	662	743	765	856	913	969	1,007	1,142	1,243
Total Regular Enrollment	8,647	9,421	10,552	11,094	12,474	14,460	15,613	17,652	17,888	18,286	19,232
In-Service Extension						2,901	2,960	2,576	2,644	2,072	1,313
Independent Study						1,744	1,797	954	1,058	823	753
Total Continuing Education						818	749	887	1,013	692	603
						5,463	5,506	4,417	4,715	3,587	2,669
TOTAL						19,923	21,119	22,069	22,603	21,873	21,901

*Includes Law, Pharmacy, Veterinary Medicine.

Source: Registrar's Office

**FALL QUARTER ENROLLMENT BY CLASS
1972-1982**

	1972	1973	1974	1975	1976	1977	1978	1979	1980	1981	1982
Freshman	3,363	3,293	3,836	3,605	3,679	3,560	3,345	3,513	3,298	4,393	3,904
Sophomore	3,109	3,251	3,438	3,545	3,478	3,774	3,820	3,429	3,771	4,067	4,552
Junior	4,308	4,214	4,449	4,150	4,110	4,091	4,016	4,134	3,775	4,325	4,190
Senior	3,817	4,100	3,962	4,276	4,171	4,253	4,283	4,364	4,469	4,357	4,663
Developmental Studies					168	289	299	338	326	335	293
Irregular & Transient	329	300	366	517	365	356	361	304	354	395	392
Graduate	3,991	3,779	3,848	3,865	3,688	3,752	3,940	3,974	4,163	4,319	4,504
Professional*	1,367	1,381	1,334	1,484	1,579	1,590	1,622	1,655	1,603	1,577	1,570
Total Regular Enrollment	20,284	20,318	21,233	21,442	21,238	21,665	21,686	21,711	21,759	23,168	24,068
In-Service Evening**	1,517	1,176	1,071	569	558	584	544	543	659	696	566
Extension			568	537	492	578	543	698	769	851	856
Independent Study	797	766	242	460	166	155	169	56			
Total Continuing Education	573	514	470	445	425	303	344	351	283	326	419
	2,887	2,456	2,351	2,011	1,641	1,620	1,600	1,648	1,711	1,873	1,841
TOTAL	23,171	22,774	23,584	23,453	22,879	23,285	23,286	23,359	23,470	25,641	25,909

*1972 includes Law, Pharmacy, Veterinary Medicine.

1973-1975 includes Law, Pharmacy, Veterinary Medicine, Forest Resources.

1976-1979 includes Law, Pharmacy, Veterinary Medicine, Forest Resources, Social Work.

1980 includes Law, Pharmacy, Veterinary Medicine (and Interns), Forest Resources, Social Work.

**Included in Extension prior to 1974.

Source: Registrar's Office

Figure 3
REGULAR ENROLLMENT
FALL QUARTER 1971-1982

FREQUENCY

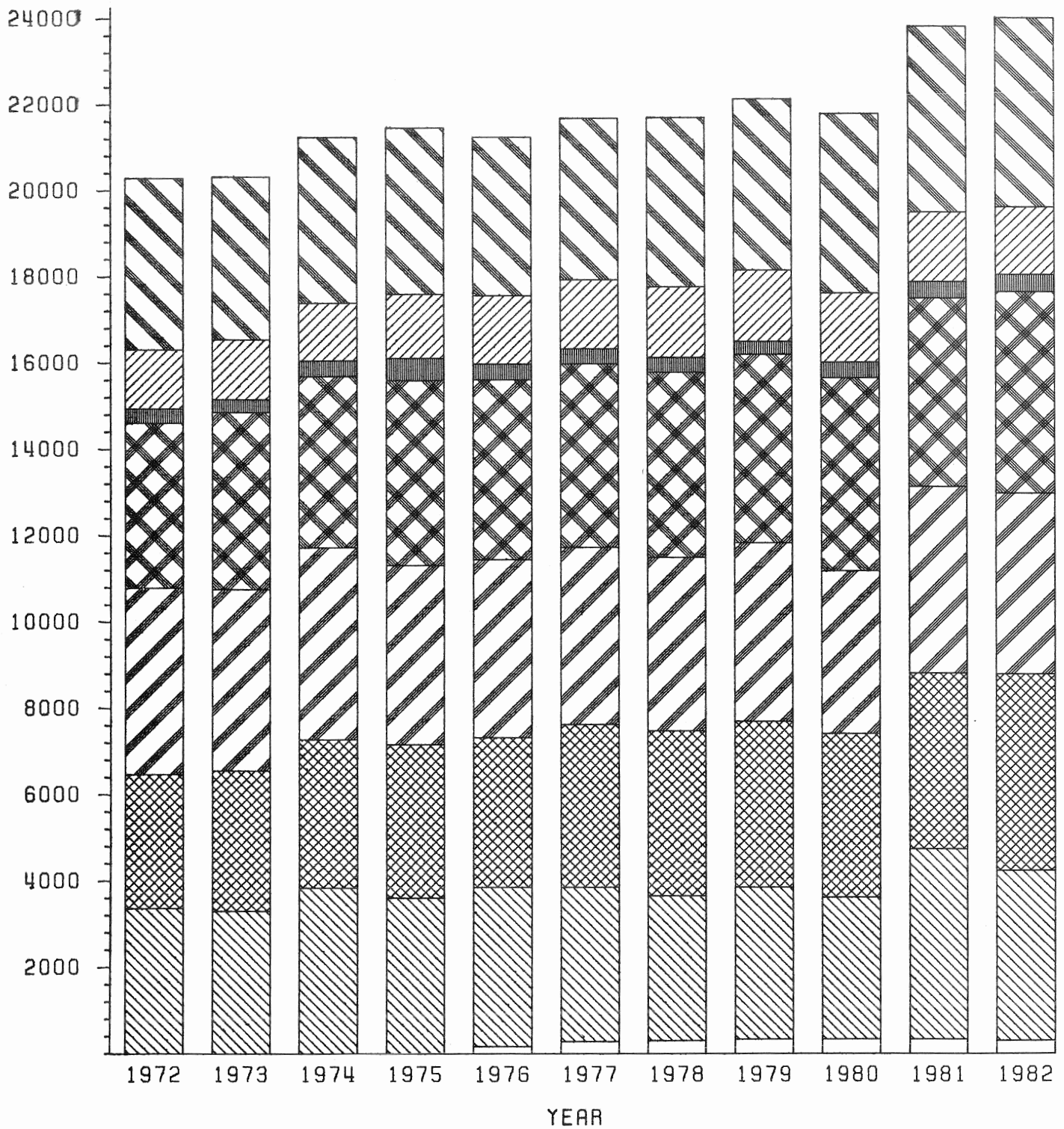

LEGEND:
 DEV. STUDIES
 SOPHOMORE
 SENIOR
 PROFESSIONAL
 FRESHMAN
 JUNIOR
 IRREC & TRANS
 GRADUATE

**COLLEGE ENROLLMENT BY QUARTER
FY 1974-75—1982-83**

<i>College</i>	<i>1974-75</i>	<i>1975-76</i>	<i>1976-77</i>	<i>1977-78</i>	<i>1978-79</i>	<i>1979-80</i>	<i>1980-81</i>	<i>1981-82</i>	<i>1982-83</i>
AGRICULTURE									
Summer Total	470	561	565	624	619	698	667	634	649
Undergraduate	304	406	410	464	453	486	443	408	388
Graduate	166	155	155	160	166	212	224	226	261
Fall Total	1,138	1,333	1,539	1,677	1,791	1,788	1,695	1,698	1,637
Undergraduate	938	1,117	1,320	1,472	1,541	1,511	1,417	1,417	1,335
Graduate	200	216	219	205	250	277	278	281	302
Winter Total	1,217	1,426	1,566	1,671	1,747	1,742	1,645	1,644	
Undergraduate	1,015	1,211	1,342	1,463	1,500	1,460	1,373	1,366	
Graduate	202	215	224	208	247	282	272	278	
Spring Total	1,205	1,377	1,501	1,618	1,640	1,647	1,632	1,600	
Undergraduate	1,013	1,176	1,293	1,411	1,407	1,385	1,363	1,327	
Graduate	192	201	208	207	233	262	269	273	
ARTS AND SCIENCES									
Summer Total	3,011	3,063	2,651	2,685	2,620	2,983	2,831	2,971	3,142
Undergraduate	2,151	2,181	1,869	1,892	1,780	1,936	1,906	2,096	2,272
Graduate	860	882	782	793	840	847	925	875	870
Fall Total	8,654	8,526	8,608	8,924	9,266	9,524	9,652	11,088	11,304
Undergraduate	7,235	7,136	7,278	7,576	7,870	8,125	8,214	9,636	9,823
Graduate	1,419	1,390	1,330	1,348	1,396	1,399	1,438	1,452	1,481
Winter Total	8,114	8,115	8,168	8,516	8,887	9,129	9,179	10,542	
Undergraduate	6,572	6,754	6,881	7,191	7,534	7,690	7,777	9,124	
Graduate	1,362	1,361	1,287	1,325	1,353	1,439	1,402	1,418	
Spring Total	7,438	7,432	7,553	8,001	8,372	8,524	8,803	9,982	
Undergraduate	6,083	6,126	6,316	6,708	7,073	7,200	7,420	8,620	
Graduate	1,355	1,306	1,237	1,293	1,299	1,324	1,383	1,362	
BUSINESS ADMINISTRATION									
Summer Total	1,355	1,500	1,249	1,210	1,186	1,138	1,146	1,155	1,116
Undergraduate	1,093	1,172	972	941	849	761	810	797	756
Graduate	262	328	277	269	337	377	336	358	360
Fall Total	3,658	3,696	3,505	3,687	3,545	3,478	3,422	3,741	3,676
Undergraduate	3,232	3,253	3,086	3,206	3,019	2,948	2,936	3,211	3,178
Graduate	426	443	419	481	526	530	486	530	498
Winter Total	3,693	3,596	3,373	3,438	3,358	3,242	3,270	3,528	
Undergraduate	3,264	3,140	2,978	2,985	2,851	2,754	2,793	3,036	
Graduate	429	456	395	453	507	488	477	492	
Spring Total	3,632	3,436	3,202	3,290	3,278	3,041	3,137	3,370	
Undergraduate	3,212	3,014	2,831	2,860	2,773	2,591	2,678	2,892	
Graduate	420	422	371	430	505	450	459	478	
EDUCATION									
Summer Total	3,812	3,692	2,997	2,700	2,572	2,364	2,394	2,387	2,267
Undergraduate	1,092	1,085	926	841	716	670	670	619	634
Graduate	2,720	2,607	2,071	1,859	1,856	1,694	1,724	1,768	1,633
Fall Total	3,843	3,722	3,426	3,264	3,141	2,940	3,037	3,240	3,324
Undergraduate	2,467	2,341	2,148	2,023	1,878	1,719	1,660	1,767	1,760
Graduate	1,376	1,381	1,278	1,241	1,263	1,221	1,377	1,473	1,564
Winter Total	3,705	3,593	3,294	3,150	3,025	2,712	2,912	3,227	
Undergraduate	2,344	2,284	2,117	1,970	1,818	1,655	1,625	1,769	
Graduate	1,361	1,309	1,177	1,180	1,207	1,057	1,287	1,458	
Spring Total	3,698	3,577	3,257	3,152	2,958	2,841	2,983	3,232	
Undergraduate	2,250	2,209	2,000	1,885	1,735	1,579	1,602	1,719	
Graduate	1,448	1,368	1,257	1,267	1,223	1,262	1,381	1,513	

CONT'D: COLLEGE ENROLLMENT BY QUARTER FY 1974-75-1982-83

College	1974-75	1975-76	1976-77	1977-78	1978-79	1979-80	1980-81	1981-82	1982-83
ENVIRONMENTAL DESIGN									
Summer Total	107	121	112	106	119	95	95	114	103
Undergraduate	89	100	83	80	92	78	73	88	76
Graduate	18	21	29	26	27	17	22	26	27
Fall Total	328	290	255	224	226	242	225	244	253
Undergraduate	284	247	213	187	196	208	179	196	196
Graduate	44	43	42	37	30	34	46	48	57
Winter Total	305	282	244	222	227	229	214	236	
Undergraduate	263	242	204	184	201	195	174	191	
Graduate	42	40	40	38	26	34	40	45	
Spring Total	307	273	236	216	222	220	214	226	
Undergraduate	270	230	198	181	190	190	172	179	
Graduate	37	43	38	35	32	30	42	47	
FOREST RESOURCES									
Summer Total	119	67	65	83	85	86	76	53	58
Undergraduate	79	23	24	45	37	34	33	19	13
1st Professional*	40	44	41	38	48	52	43	34	45
Graduate									
Fall Total	117	169	191	176	204	214	158	164	291
Undergraduate	61	101	130	119	132	139	97	105	111
1st Professional*	56	68	61	57	72	75	61	59	104
Graduate									76
Winter Total	168	194	182	215	227	216	186	169	
Undergraduate	102	123	122	151	159	140	126	110	
1st Professional*	60	71	60	64	68	76	60	59	
Graduate									
Spring Total	150	191	193	194	207	193	157	169	
Undergraduate	93	121	138	136	137	125	101	102	
1st Professional*	57	70	55	58	70	68	56	67	
Graduate									
HOME ECONOMICS									
Summer Total	290	316	288	278	311	322	313	312	287
Undergraduate	253	278	255	245	269	270	266	259	227
Graduate	37	38	33	33	42	52	47	53	60
Fall Total	737	770	733	770	827	791	746	791	733
Undergraduate	691	724	685	704	753	713	663	712	657
Graduate	46	46	48	66	74	78	83	79	76
Winter Total	756	744	749	773	812	746	755	775	
Undergraduate	709	698	705	713	736	674	677	688	
Graduate	47	46	44	60	76	72	78	87	
Spring Total	717	748	741	778	789	732	740	742	
Undergraduate	679	704	694	707	724	656	669	656	
Graduate	38	44	47	71	65	76	71	86	
JOURNALISM									
Summer Total	410	468	368	365	302	262	306	279	271
Undergraduate	371	420	334	329	253	202	255	210	221
Graduate	39	48	34	36	49	60	51	69	50
Fall Total	1,231	1,332	1,086	889	587	557	618	625	672
Undergraduate	1,168	1,270	1,021	815	495	465	534	535	601
Graduate	63	62	65	74	92	92	84	90	71
Winter Total	1,274	1,304	1,075	807	548	584	643	711	
Undergraduate	1,217	1,242	1,010	732	454	504	564	624	
Graduate	57	62	65	75	94	80	79	87	
Spring Total	1,275	1,247	1,058	734	571	668	684	727	
Undergraduate	1,218	1,192	1,004	662	482	579	603	651	
Graduate	57	55	54	72	89	89	81	76	

CONT'D: COLLEGE ENROLLMENT BY QUARTER FY 1974-75—1982-83

<i>College</i>	<i>1974-75</i>	<i>1975-76</i>	<i>1976-77</i>	<i>1977-78</i>	<i>1978-79</i>	<i>1979-80</i>	<i>1980-81</i>	<i>1981-82</i>	<i>1982-83</i>
LAW									
Summer Total	209	203	192	158	160	146	125	145	99
1st Professional*	209	203	192	158	159	146	124	142	98
Graduate	0	0	0	1	0	1	3	1	
Fall Total	658	636	606	616	614	644	659	651	678
1st Professional*	658	634	606	611	608	641	657	645	670
Graduate	0	2	0	5	6	3	2	6	8
Winter Total	589	588	571	572	591	616	640	621	
1st Professional*	586	587	570	568	585	612	635	616	
Graduate	3	1	1	4	6	4	5	5	
Spring Total	577	543	547	526	572	588	627	601	
1st Professional*	576	542	547	524	568	587	622	597	
Graduate	1	1	0	2	4	1	5	4	
PHARMACY									
Summer Total	262	237	251	236	204	207	223	210	190
1st Professional*	236	208	228	207	182	178	194	180	151
Graduate	26	29	23	29	22	29	29	30	39
Fall Total	388	466	479	454	475	481	464	428	419
1st Professional*	351	432	446	419	446	440	421	383	374
Graduate	37	34	33	35	29	41	43		45
Winter Total	436	478	452	456	458	475	454	421	
1st Professional*	402	445	449	425	428	433	414	378	
Graduate	34	33	33	31	30	42	40	43	
Spring Total	423	423	423	404	402	407	392	370	
1st Professional*	379	392	390	372	376	371	354	329	
Graduate	34	31	33	32	26	36	38	41	
SOCIAL WORK									
Summer Total	116	112	149	138	176	196	197	214	184
Undergraduate			39	13	14	17	20	21	12
1st Professional*				43	45	43	32	39	40
Graduate	116	112	110	82	117	136	145	154	132
Fall Total	127	134	249	273	305	295	317	315	356
Undergraduate			44	42	66	49	60	62	40
1st Professional*			72	107	102	96	84	88	72
Graduate	127	134	133	124	137	150	173	165	244
Winter Total	136	212	343	360	275	295	328	298	
Undergraduate		66	48	63	63	57	63	61	
1st Professional*			73	89	88	74	86	77	
Graduate	136	146	112	108	124	164	179	160	
Spring Total	132	231	260	281	265	275	314	259	
Undergraduate		95	54	61	62	58	59	51	
1st Professional*			77	84	73	69	75	74	
Graduate	132	136	129	136	130	148	180	134	
VETERINARY MEDICINE									
Summer Total	102	111	116	142	144	146	160	174	170
1st Professional*	75	75	74	87	86	91	91	97	93
Graduate	27	36	42	55	58	55	69	77	77
Fall Total	354	368	393	422	406	419	440	446	432
1st Professional*	300	322	333	343	341	345	348	356	350
Graduate	54	46	60	79	65	74	92	90	82
Winter Total	348	354	401	408	411	429	442	441	
1st Professional*	299	311	336	341	344	353	350	352	
Graduate	49	43	65	67	67	76	92	89	
Spring Total	346	356	395	417	396	425	438	435	
1st Professional*	299	311	331	354	335	351	352	351	
Graduate	47	45	64	63	61	74	86	84	

CONT'D: COLLEGE ENROLLMENT BY QUARTER FY 1974-75-1982-83

College	1974-75	1975-76	1976-77	1977-78	1978-79	1979-80	1980-81	1981-82	1982-83
DEVELOPMENTAL STUDIES									
Summer Total			8	18	112	52	50	40	26
Fall Total			168	289	299	338	326	336	293
Winter Total		29	181	277	272	288	222	228	
Spring Total		16	172	277	203	212	133	121	
TOTAL REGULAR ENROLLMENT									
Summer Total	10,263	10,451	9,011	8,743	8,610	8,495	8,583	8,688	8,562
Undergraduate	5,353	5,642	4,896	4,823	4,538	4,472	4,493	4,538	4,612
1st Professional*	599	509	578	540	509	492	474	477	395
Graduate	4,311	4,300	3,597	3,380	3,563	3,531	3,616	3,673	3,555
Fall Total	20,233	21,442	21,238	21,665	21,686	21,711	21,759	23,768	24,068
Undergraduate	16,015	16,088	15,963	16,314	16,117	16,076	15,993	17,872	17,994
1st Professional*	1,370	1,489	1,587	1,599	1,629	1,661	1,603	1,577	1,570
Graduate	3,848	3,865	3,688	3,752	3,940	3,974	4,163	4,319	4,504
Winter Total	20,555	20,915	20,519	20,765	20,838	20,703	20,890	22,841	
Undergraduate	15,384	15,666	15,466	15,578	15,429	15,277	15,268	17,089	
1st Professional*	1,389	1,466	1,550	1,574	1,604	1,612	1,611	1,531	
Graduate	3,782	3,783	3,503	3,613	3,805	3,814	4,011	4,221	
Spring Total	19,890	19,850	19,538	19,888	19,875	19,773	20,254	21,834	
Undergraduate	14,725	14,762	14,562	14,752	14,649	14,450	14,699	16,216	
1st Professional*	1,347	1,366	1,483	1,470	1,489	1,503	1,504	1,453	
Graduate	3,818	3,722	3,493	3,666	3,737	3,820	4,051	4,165	
CONTINUING EDUCATION									
Summer Total	2,501	2,377	1,882	1,628	1,559	1,757	1,713	1,504	1,385
In-Service	1,211	1,026	667	618	663	777	779	586	386
Evening**	414	473	379	390	391	486	528	627	641
Extension	442	532	480	277	238	186			
Independent Study	424	346	356	343	267	308	406	291	358
Fall Total	2,351	2,011	1,591	1,620	1,600	1,648	1,711	1,873	1,841
In-Service	1,071	569	558	584	544	543	659	696	566
Evening**	568	537	492	578	543	698	769	851	856
Extension	242	460	116	155	169	56			
Independent Study	470	445	425	303	344	351	283	326	419
Winter Total	3,818	2,551	2,082	1,982	1,914	2,008	1,704	1,631	
In-Service	2,544	1,175	1,084	986	899	906	680	519	
Evening**	567	576	545	555	646	742	741	859	
Extension	322	446	209	194	149	124	14		
Independent Study	385	354	244	247	220	236	269	253	
Spring Total	3,113	2,599	1,699	1,754	1,876	1,837	1,640	1,823	
In-Service	1,747	1,321	800	783	857	735	617	503	
Evening**	628	492	525	550	654	735	751	1,011	
Extension	392	477	140	168	134	98			
Independent Study	346	309	234	253	231	269	272	309	
TOTAL UNIVERSITY ENROLLMENT									
Summer Total	12,764	12,828	10,893	10,371	10,169	10,252	10,296	10,192	9,947
Fall Total	23,584	23,453	22,829	23,285	23,286	23,359	23,470	25,641	25,909
Winter Total	24,373	23,466	22,601	22,747	22,752	22,711	22,594	24,472	
Spring Total	23,003	22,449	21,237	21,642	21,751	21,610	21,894	23,657	

*Professional school enrollment includes irregular, transient students, and interns in 1st Professional enrollment.

**Included in Extension prior to 1974.

Source: Office of Institutional Research and Planning

**ENROLLMENT PROGRESSION OF FIRST-TIME STUDENTS
ENTERING FALL QUARTERS 1973-1981**

<i>Class and Year</i>	<i>Percent of Original Class Still Enrolled in the Following Fall Quarter</i>								
	<i>1 Yr</i>	<i>2 Yrs</i>	<i>3 Yrs</i>	<i>4 Yrs</i>	<i>5 Yrs</i>	<i>6 Yrs</i>	<i>7 Yrs</i>	<i>8 Yrs</i>	<i>9 Yrs</i>
Native Freshmen									
1973	79.4	68.8	61.5	19.2	4.9	2.4	1.2	0.8	0.5
1974	78.1	67.2	59.6	19.4	4.6	2.2	1.3	0.9	
1975	77.7	68.8	61.1	23.2	5.6	2.5	0.9		
1976	79.8	69.3	62.3	22.3	5.3	2.5			
1977	80.9	71.4	64.4	22.6	4.8				
1978	80.6	70.1	66.1	24.7					
1979	81.7	72.8	66.9						
1980	82.3	71.2							
1981	79.5								
Transfer Freshmen									
1973	61.9	51.7	24.6	6.8	1.7	1.7	3.4	0.8	--
1974	61.8	54.5	32.0	5.1	2.2	1.1	1.7	1.1	
1975	67.5	59.2	30.8	8.3	2.9	0.4	--		
1976	69.5	59.4	32.5	6.0	3.7	1.2			
1977	69.2	64.2	36.4	9.1	3.5				
1978	70.9	57.5	37.8	13.4					
1979	76.3	66.7	47.8						
1980	75.3	61.0							
1981	67.8								
Transfer Sophomores									
1973	71.9	59.3	17.2	5.3	1.0	0.7	1.0	0.7	0.3
1974	74.3	60.8	19.2	4.1	1.8	1.2	0.7	0.3	
1975	74.9	54.2	16.4	4.1	2.6	0.9	0.9		
1976	77.6	56.7	16.7	4.2	1.5	0.6			
1977	70.6	58.1	19.2	4.6	2.0				
1978	79.5	62.5	21.2	4.5					
1979	75.5	60.7	19.9						
1980	78.1	60.5							
1981	73.2								
Transfer Juniors									
1973	77.8	28.3	5.7	1.3	0.8	0.4	0.4	0.3	0.3
1974	79.3	28.9	6.0	2.4	0.9	0.3	0.1	0.2	
1975	76.7	28.5	6.1	2.1	1.7	0.7	0.8		
1976	78.5	33.2	6.7	2.7	1.5	0.9			
1977	78.2	34.1	6.1	1.5	0.4				
1978	80.2	35.2	5.5	2.0					
1979	81.0	34.6	6.7						
1980	78.9	37.6							
1981	76.1								
Developmental Studies									
1976	77.5	47.0	38.4	23.8	11.2	5.3			
1977	77.3	50.8	41.7	25.6	10.3				
1978	83.0	61.0	58.3	38.5					
1979	72.1	61.7	55.9						
1980	84.8	62.8							
1981	81.1								
Class Averages									
Native Freshmen	80.0	69.9	63.1	21.9	5.0	2.4	1.1	0.9	0.5
Transfer Freshmen	69.3	59.7	34.8	8.1	2.9	1.0	1.3	1.0	--
Transfer Sophomores	74.9	59.1	18.5	4.4	1.8	0.9	0.8	0.5	0.3
Transfer Juniors	78.5	32.2	6.1	2.0	1.0	0.6	0.4	0.3	0.3
Developmental Studies	79.4	57.2	49.2	29.8	10.7	5.3			

Source: Office of Institutional Research and Planning

Figure 4
 ENROLLMENT PROGRESSION OF NATIVE FRESHMEN
 ENTERING FALL QUARTER 1973-1981

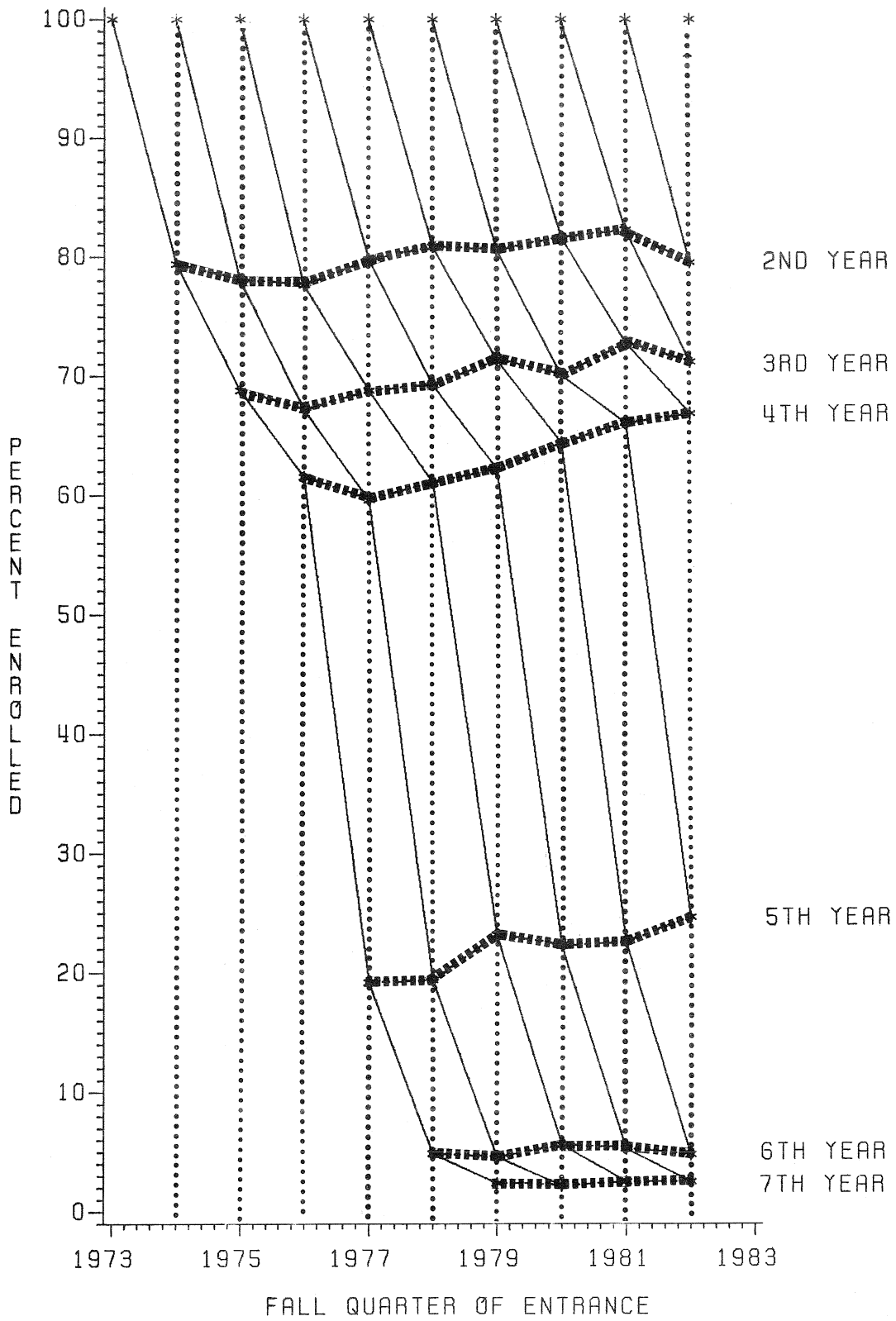

Data from page 32

CUMULATIVE RESIDENT AND NON-RESIDENT CAMPUS ENROLLMENT

<i>Year</i>	<i>Georgia Students</i>	<i>Out-of-State Students</i>	<i>Foreign Students</i>	<i>Total Students*</i>
1960-61	7,153	1,201	99	8,453
1961-62	8,181	1,503	125	9,809
1962-63	9,042	1,879	129	11,050
1963-64	10,062	2,128	140	12,330
1964-65	10,404	2,407	124	12,935
1965-66	11,483	2,779	144	14,406
1966-67	12,636	3,389	183	16,208
1967-68	14,643	3,708	130	18,481
1968-69	15,643	3,878	278	19,799
1969-70	16,774	4,025	394	21,193
1970-71	15,881	3,685	453	20,019
1971-72	17,228	3,430	443	21,101
1972-73	19,290	3,595	478	23,363
1973-74	19,205	3,389	492	23,086
1974-75	20,247	3,398	502	24,147
1975-76	20,674	3,286	510	24,470
1976-77	20,416	3,071	476	23,963
1977-78	20,575	3,083	526	24,184
1978-79	22,747	3,244	597	26,588
1979-80	22,452	3,263	674	26,389
1980-81	22,678	3,061	883	26,622
1981-82	24,221	3,077	1,120	28,418

Does not include In-Service and Extension

*1960-61 through 1977-78: unduplicated count of registrants Fall, Winter, and Spring quarters.
 1978-79 and 1979-80: unduplicated count of registrants Summer, Fall, Winter, and Spring quarters.

Source: Registrar's Office

**DISTRIBUTION OF FALL 1982 REGULAR ENROLLMENT
BY STATE OF RESIDENCE**

<i>State</i>	<i>Enrollment</i>	<i>State</i>	<i>Enrollment</i>
Alabama	91	Nevada	0
Alaska	1	New Hampshire	5
Arizona	7	New Jersey	112
Arkansas	11	New Mexico	3
California	37	New York	157
Colorado	9	North Carolina	301
Connecticut	35	North Dakota	1
Delaware	15	Ohio	70
District of Columbia	9	Oklahoma	10
Florida	441	Oregon	11
Georgia	20,993	Pennsylvania	100
Hawaii	3	Rhode Island	7
Idaho	4	South Carolina	464
Illinois	60	South Dakota	2
Indiana	26	Tennessee	162
Iowa	10	Texas	31
Kansas	9	Utah	3
Kentucky	33	Vermont	5
Louisiana	39	Virginia	231
Maine	6	Washington	11
Maryland	85	West Virginia	24
Massachusetts	40	Wisconsin	9
Michigan	38	Wyoming	0
Minnesota	7	U. S. Possessions, Foreign,	
Mississippi	24	Unknown*	289
Missouri	22		
Montana	2		
Nebraska	3	TOTAL	24,068

*Foreign students who reported U.S. residency in one of the states are not included.

Source: Office of Institutional Research and Planning

**DISTRIBUTION OF FALL 1982 REGULARLY ENROLLED GEORGIA RESIDENTS
BY COUNTY OF RESIDENCE**

<i>County</i>	<i>Enrollment</i>	<i>County</i>	<i>Enrollment</i>	<i>County</i>	<i>Enrollment</i>
Appling	23	Fannin	31	Oglethorpe	89
Atkinson	11	Fayette	135	Paulding	21
Bacon	21	Floyd	188	Peach	36
Baker	7	Forsyth	79	Pickens	25
Baldwin	73	Franklin	109	Pierce	18
Banks	20	Fulton	2,186	Pike	26
Barrow	108	Gilmer	31	Polk	50
Bartow	66	Glascock	2	Pulaski	17
Ben Hill	27	Glynn	202	Putnam	23
Berrien	19	Gordon	45	Quitman	1
Bibb	392	Grady	45	Rabun	35
Bleckley	25	Greene	53	Randolph	15
Brantley	8	Gwinnett	784	Richmond	480
Brooks	9	Habersham	91	Rockdale	165
Bryan	15	Hall	317	Schley	3
Bulloch	74	Hancock	13	Screven	23
Burke	26	Haralson	16	Seminole	19
Butts	23	Harris	21	Spalding	110
Calhoun	8	Hart	93	Stephens	140
Camden	19	Heard	4	Stewart	5
Candler	15	Henry	77	Sumter	33
Carroll	71	Houston	309	Talbot	11
Catoosa	50	Irwin	17	Taliaferro	8
Charlton	10	Jackson	177	Tattnall	18
Chatham	586	Jasper	27	Taylor	15
Chattahoochee	3	Jeff Davis	15	Telfair	21
Chattooga	26	Jefferson	43	Terrell	11
Cherokee	86	Jenkins	18	Thomas	75
Clarke	4,412	Johnson	21	Tift	92
Clay	13	Jones	32	Toombs	35
Clayton	236	Lamar	24	Towns	13
Clinch	8	Lanier	7	Treutlen	9
Cobb	1,214	Laurens	136	Troup	104
Coffee	45	Lee	19	Turner	15
Colquitt	66	Liberty	36	Twiggs	7
Columbia	125	Lincoln	26	Union	19
Cook	7	Long	12	Upson	41
Coweta	77	Lowndes	88	Walker	108
Crawford	6	Lumpkin	22	Walton	151
Crisp	37	McDuffie	47	Ware	88
Dade	10	McIntosh	6	Warren	6
Dawson	10	Macon	14	Washington	34
Decatur	60	Madison	166	Wayne	40
DeKalb	2,839	Marion	6	Webster	1
Dodge	24	Meriwether	43	Wheeler	5
Dooly	19	Miller	21	White	34
Dougherty	219	Mitchell	51	Whitfield	134
Douglas	66	Monroe	34	Wilcox	8
Early	21	Montgomery	10	Wilkes	57
Echols	2	Morgan	63	Wilkinson	4
Effingham	26	Murray	33	Worth	36
Elbert	112	Muscogee	347	Missing County Code	67
Emanuel	44	Newton	114		
Evans	18	Oconee	349	TOTAL	20,993

Source: Office of Institutional Research and Planning

Figure 5
 DISTRIBUTION OF FALL 1982 ENROLLED GEORGIA RESIDENTS
 BY COUNTY OF RESIDENCE

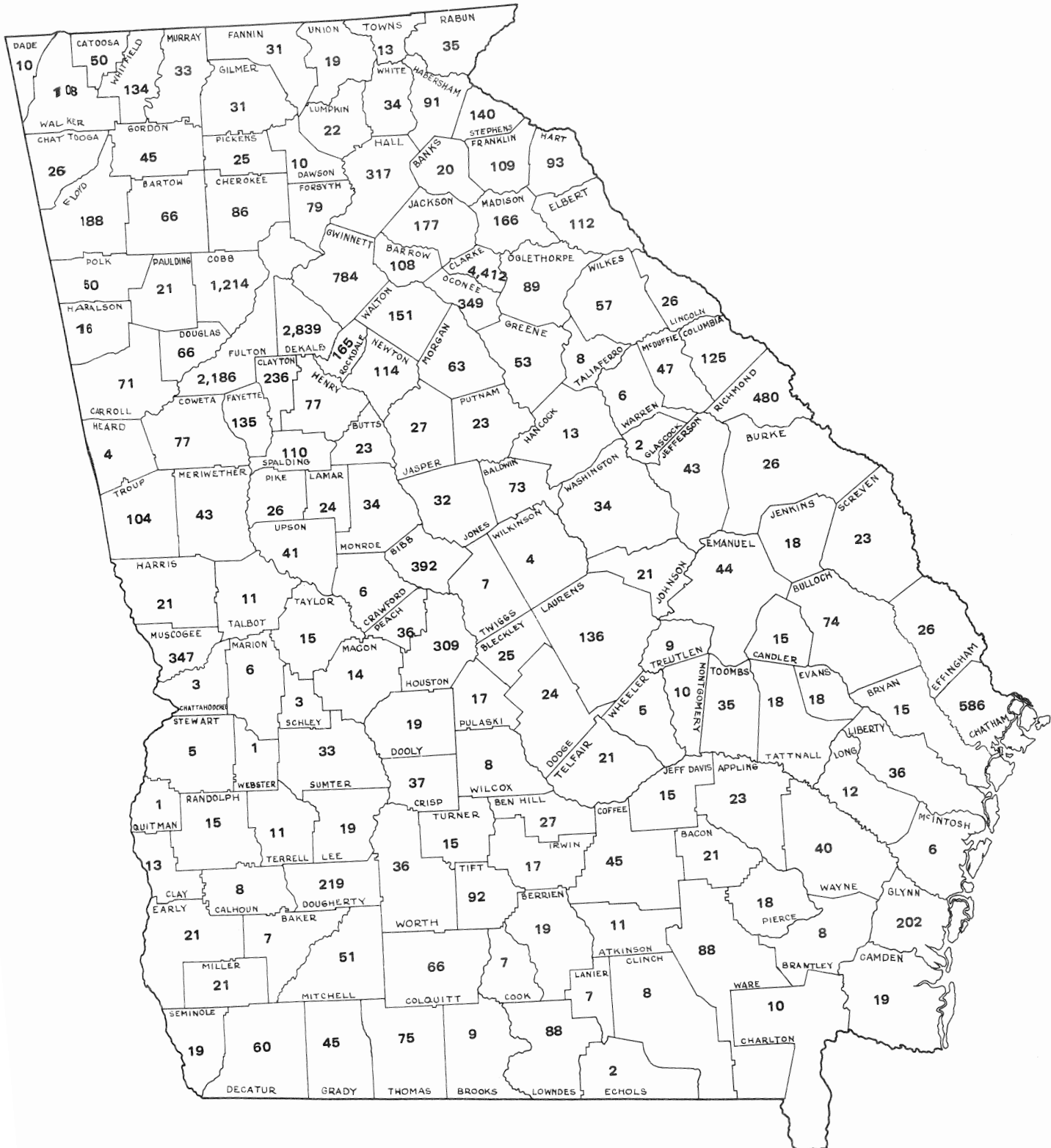

Data from page 36

**FOREIGN STUDENTS AND EXCHANGE VISITORS BY COUNTRY
FALL 1982**

<i>Country</i>	<i>Prof/ Grad</i>	<i>Under- grad</i>	<i>Total</i>	<i>Country</i>	<i>Prof/ Grad</i>	<i>Under- grad</i>	<i>Total</i>
Argentina	3	2	5	Kenya	5	2	7
Australia	7	2	9	Korea	46	14	60
Austria	2	0	2	Kuwait	0	1	1
Bahamas	4	3	7	Lebanon	1	1	2
Bangladesh	6	0	6	Liberia	1	0	1
Barbados	1	0	1	Libya	1	0	1
Belgium	4	0	4	Malawi	1	0	1
Bermuda	2	0	2	Malaysia	11	14	25
Botswana	1	1	2	Mali	1	0	1
Brazil	11	3	14	Mauritius	1	0	1
Burma	1	0	1	Mexico	6	4	10
Cameroon	5	1	6	Morocco	1	1	2
Canada	14	33	47	Nepal	2	2	4
Chile	1	1	2	Netherlands	10	8	18
China	15	10	25	New Zealand	1	0	1
Colombia	11	20	31	Nicaragua	1	0	1
Costa Rica	0	1	1	Nigeria	11	34	45
Cuba	0	3	3	Norway	0	5	5
Curacao	1	0	1	Pakistan	1	2	3
Cyprus	1	0	1	Palestine	1	0	1
Denmark	1	2	3	Panama	1	5	6
Dominican Republic	0	1	1	Peru	2	3	5
Ecuador	0	4	4	Philippines	7	5	12
Egypt	9	1	10	Poland	1	0	1
El Salvador	0	3	3	Portugal	3	0	3
England	26	20	46	Saudi Arabia	4	4	8
Ethiopia	1	3	4	Scotland	1	1	2
Fiji	0	1	1	Singapore	1	3	4
Finland	2	1	3	South Africa	2	4	6
France	8	2	10	Soviet Union	1	0	1
Gabon	1	0	1	Spain	5	5	10
Gambia	0	1	1	Sri Lanka	6	1	7
Germany	18	14	32	Sudan	4	0	4
Ghana	7	6	13	Swaziland	1	0	1
Greece	6	3	9	Sweden	0	7	7
Guatemala	1	0	1	Switzerland	2	1	3
Guyana	0	1	1	Syria	2	0	2
Honduras	2	1	3	Taiwan (ROC)	110	6	116
Hong Kong	4	2	6	Tanzania	1	0	1
Hungary	0	1	1	Thailand	28	4	32
Iceland	0	1	1	Tunisia	4	0	4
India	63	6	69	Turkey	1	0	1
Indonesia	7	3	10	Uruguay	0	1	1
Iran	6	16	22	Venezuela	31	25	56
Iraq	1	0	1	Volta	1	0	1
Ireland	2	0	2	Yemen	1	0	1
Israel	3	1	4	Yugoslavia	2	0	2
Italy	2	0	2	Zaire	5	0	5
Ivory Coast	2	0	2	Zimbabwe	1	3	4
Jamaica	1	5	6				
Japan	13	9	22				
Jordan	3	1	4	TOTAL	609	355	964

Source: Office of International Services & Programs

DEGREES CONFERRED

**DEGREES CONFERRED BY YEAR AND SCHOOL
FY 1962-63—1971-72**

<i>Type of Degree</i>	62-63	63-64	64-65	65-66	66-67	67-68	68-69	69-70	70-71	71-72
GRADUATE DEGREES										
Doctoral Degrees										
Ph.D. (1940)	33	36	45	69	83	86	121	151	182	214
Ed.D. (1948)	17	24	33	44	40	37	54	81	90	102
D.P.A. (1972)										1
Total Doctoral Degrees	50	60	78	113	123	123	175	232	272	317
Specialist Degrees										
Ed.S. (1970)								175	640	170
Master's Degrees										
M.A. (1911)	46	50	69	79	83	101	118	145	120	167
M.S. (1913)	78	90	89	100	96	139	120	127	164	156
M.F.A. (1940)	16	12	20	22	28	35	23	41	36	39
M.Mus.Ed. (1951)	7	2	3	8	4	14	8	14	17	16
M.Avian Medicine (1972)										3
M.L.A. (1957)	1	1	2	0	0	2	5	2	4	4
M.Ag.Ext. (1964)		3	5	3	2	7	4	3	5	4
M.For.Res. (1950)	5	2	5	2	1	6	5	8	10	2
M.Art.Ed. (1953)	1	2	3	1	4	8	12	7	5	15
M.Edu. (1932)	172	193	211	253	316	450	515	532	653	788
M.Pub.Adm. (1967)					1	6	22	20	45	40
M.Bus.Adm. (1950)	16	14	9	23	36	33	42	112	142	120
M.Acc. (1964)		7	5	6	9	6	11	19	10	20
M.Soc.Work (1964)		0	0	14	32	23	54	53	64	46
M.Home Ec. (1928)	3	6	4	5	5	4	7	4	11	0
L.L.M. (1970)								2	3	3
Total Master's Degrees	345	382	425	516	617	834	946	1,089	1,289	1,423
TOTAL Graduate Degrees	395	442	503	629	740	957	1,121	1,496	2,201	1,910
UNDERGRADUATE DEGREES										
Agriculture										
B.S.A. (1915)	163	167	214	195	211	257	256	219	201	224
B.S.A.E. (1931)	9	14	14	20	17	35	22	27	23	15
B.S.E.H. (1971)									2	12
B.L.A. & B.S.L.A.	16	19	15	21	25	36	22			
Total Agriculture	188	200	243	236	253	328	300	246	226	251
Arts & Sciences										
A.B. (1910)	247	328	387	451	429	488	575	576	589	594
B.S. (1910)	160	188	230	246	207	267	322	289	269	283
B.S.Chem. (1950)	7	6	16	5	3	14	9	11	3	5
B.F.A. (1934)	49	50	75	86	74	82	99	105	134	127
B.Mus. (1959)	11	10	11	19	14	28	29	34	26	30
B.S.Physics (1960)	6	2	4	2	3	5	3	8	2	1
Total Arts & Sciences	480	584	723	809	730	884	1,037	1,023	1,023	1,040

CONT'D: DEGREES CONFERRED BY YEAR AND SCHOOL: FY 1962-63—1971-72

Type of Degree	62-63	63-64	64-65	65-66	66-67	67-68	68-69	69-70	70-71	71-72
UNDERGRADUATE DEGREES (Cont'd.)										
Business Administration										
B.B.A. (1915)	432	480	525	598	596	655	720	770	873	786
Education										
B.S.Ed. (1915)	306	360	403	436	466	668	786	855	849	968
Environmental Design*										
B.L.A. (1970)								30	35	30
Home Economics										
B.S.H.E. (1919)	76	90	88	78	74	119	111	130	114	167
Journalism and Mass Communication										
A.B.J. (1924)	85	125	123	149	156	255	256	268	235	276
TOTAL Undergraduate Degrees	1,567	1,839	2,105	2,306	2,275	2,909	3,210	3,322	3,355	3,518
PROFESSIONAL DEGREES										
Forest Resources										
B.S.F.R. (1912)	77	56	65	59	58	62	94	124	107	99
Law										
L.L.B. (1910)	43	63	74	51	61	56				
J.D. (1969)**							83	84	109	137
Pharmacy										
B.S.Phr. (1950)	56	50	83	102	120	106	134	116	126	130
Veterinary Medicine										
D.V.M. (1922)	43	57	62	51	48	52	57	61	59	57
TOTAL Professional Degrees	219	226	284	263	287	276	368	385	401	423
TOTAL DEGREES***	2,181	2,507	2,892	3,198	3,302	4,142	4,699	5,203	5,957	5,851

*Conferred as B.L.A. and B.S.L.A. degrees, College of Agriculture, prior to 1970.

**Conferred as L.L.B. prior to 1969.

***Determined each year by the sum of the August, December, March, and June graduates for the particular fiscal year.

Source: Registrar's Office

**DEGREES CONFERRED BY YEAR, SCHOOL, AND SEX
FY 1972-73—1981-82**

<i>Type of Degree</i>	<i>72-73</i>	<i>73-74</i>	<i>74-75</i>	<i>75-76</i>	<i>76-77</i>	<i>77-78</i>	<i>78-79</i>	<i>79-80</i>	<i>80-81</i>	<i>81-82</i>
GRADUATE DEGREES										
<i>Doctoral Degrees</i>										
Ph.D. (1940)										
Male	180	153	128	165	159	157	137	140	145	147
Female	29	36	31	39	37	49	44	54	52	66
Total	209	189	159	204	196	206	181	194	197	213
Ed.D. (1948)										
Male	77	64	46	55	31	35	35	41	34	32
Female	19	25	27	28	28	31	32	28	28	33
Total	96	89	73	83	59	66	67	69	62	65
D.P.A. (1972)										
Male	1	4	6	1	3	5	4	3	9	3
Female	0	0	0	0	0	0	0	2	0	1
Total	1	4	6	1	3	5	4	5	9	4
Total Doctoral Degrees										
Male	258	221	180	221	193	197	176	184	188	182
Female	48	61	58	67	65	80	76	84	80	100
Total	306	282	238	288	258	277	252	268	268	282
<i>Specialist Degrees</i>										
Ed.S. (1970)										
Male	60	63	58	72	101	85	49	41	52	36
Female	110	103	99	102	110	73	64	90	70	65
Total	170	166	157	174	211	158	113	131	122	101
<i>Master's Degrees</i>										
M.A. (1911)										
Male	74	75	51	49	63	60	57	43	62	54
Female	54	46	47	47	52	49	50	48	51	67
Total	128	121	98	96	115	109	107	91	113	121
M.S. (1913)										
Male	133	130	105	102	111	148	127	147	141	129
Female	54	54	35	37	51	54	58	84	79	82
Total	187	184	140	139	162	202	185	231	220	211
M.F.A. (1940)										
Male	28	18	20	16	21	30	22	15	17	17
Female	17	15	24	22	20	31	32	26	13	15
Total	45	33	44	38	41	61	54	41	30	32
M.Mus.Ed (1951)										
Male	6	5	1	0	5	1	8	3	5	5
Female	5	14	4	2	9	11	10	13	6	5
Total	11	19	5	2	14	12	18	16	11	10
M.Avian Med. (1972)										
Male	1	3	0	1	0	3	3	1	1	3
Female	0	0	0	0	0	0	0	0	0	0
Total	1	3	0	1	0	3	3	1	1	3
M.Land.Arch. (1957)										
Male	4	6	6	8	4	8	9	6	7	10
Female	1	0	0	1	3	5	6	2	0	2
Total	5	6	6	9	7	13	15	8	7	12

CONT'D: DEGREES CONFERRED BY YEAR, SCHOOL, AND SEX: FY 1972-73-1981-82

Type of Degree	72-73	73-74	74-75	75-76	76-77	77-78	78-79	79-80	80-81	81-82
<i>Master's Degrees (Cont'd)</i>										
M.Ag.Ext. (1964)										
Male	4	4	4	3	3	0	4	4	1	4
Female	0	1	0	0	1	0	0	2	0	1
Total	4	5	4	3	4	0	4	6	1	5
M.For.Res. (1950)										
Male	7	8	3	2	5	2	1	4	5	6
Female	0	0	0	0	1	3	0	2	1	2
Total	7	8	3	2	6	5	1	6	6	8
M.Art Ed. (1953)										
Male	1	2	2	1	5	0	2	1	1	0
Female	8	5	6	8	4	8	6	15	7	3
Total	9	7	8	9	9	8	8	16	8	3
M.Edu. (1932)										
Male	311	324	243	276	183	136	141	114	108	84
Female	616	611	586	654	524	414	360	387	348	302
Total	927	935	829	930	707	550	501	501	456	386
M.Pub.Adm. (1967)										
Male	39	32	28	23	17	21	15	16	25	15
Female	4	6	3	9	11	6	8	5	5	9
Total	43	38	31	32	28	27	23	21	30	24
M.Bus.Adm. (1950)										
Male	113	115	134	136	111	89	117	129	116	128
Female	4	7	10	16	24	19	27	33	29	34
Total	117	122	144	152	135	108	144	162	145	162
M.Acc. (1964)										
Male	23	30	20	33	38	24	28	30	25	27
Female	1	4	5	5	12	5	10	13	15	14
Total	24	34	25	38	50	29	38	43	40	41
M.Soc.Work (1964)										
Male	32	42	20	28	32	18	18	14	11	25
Female	55	54	56	60	57	47	46	81	55	84
Total	87	96	76	88	89	65	64	95	66	109
M.Home Ec. (1928)										
Male	0	0	0	0	1	0	0	0	1	0
Female	8	4	8	7	4	8	9	11	2	1
Total	8	4	8	7	5	8	9	11	3	1
L.L.M. (1970)										
Male	1	0	1	1	0	0	0	0	1	1
Female	0	0	0	0	0	0	0	0	0	0
Total	1	0	1	1	0	0	0	0	1	1
M.A.T. (1975)										
Male			0	1	1	0	0	0	0	0
Female			1	4	3	5	3	1	1	1
Total			1	5	4	5	3	1	1	1
M.P.P.P.M. (1974)										
Male		0	0	2	3	4	5	8	2	5
Female		0	0	0	1	1	1	4	3	0
Total		0	0	2	4	5	6	12	5	5
M.App.Math.Sc. (1980)										
Male									2	11
Female									0	4
Total									2	15

CONT'D: DEGREES CONFERRED BY YEAR, SCHOOL, AND SEX: FY 1972-73—1981-82

Type of Degree	72-73	73-74	74-75	75-76	76-77	77-78	78-79	79-80	80-81	81-82
<i>Master's Degrees (Cont'd)</i>										
M.Music (1980)										
Male									1	5
Female									0	6
Total									1	11
Total Master's Degrees										
Male	777	794	638	682	603	544	557	536	532	529
Female	827	821	785	872	777	666	626	727	615	632
Total	1,604	1,615	1,423	1,554	1,380	1,210	1,183	1,263	1,147	1,161
TOTAL Graduate Degrees										
Male	1,095	1,078	876	975	897	826	782	761	772	747
Female	985	985	942	1,041	952	819	766	901	765	797
Total	2,080	2,063	1,818	2,016	1,849	1,645	1,548	1,662	1,537	1,544
UNDERGRADUATE DEGREES										
Agriculture										
B.S.A. (1915)										
Male	185	213	198	241	273	310	313	325	300	245
Female	21	21	52	54	90	98	103	122	119	89
Total	206	234	250	295	363	408	416	447	419	334
B.S.A.E. (1931)										
Male	20	22	12	13	13	11	16	26	27	30
Female	0	0	0	0	0	0	1	1	0	1
Total	20	22	12	13	13	11	17	27	28	30
B.S.Env.Health (1971)										
Male	24	26	16	18	35	17	18	21	10	5
Female	0	0	5	4	5	13	2	10	10	6
Total	24	26	21	22	40	30	20	31	20	11
Total Agriculture										
Male	229	261	226	272	321	338	347	372	337	280
Female	21	21	57	58	95	111	106	133	130	95
Total	250	282	283	330	416	449	453	505	467	375
Arts & Sciences										
A.B. (1910)										
Male	307	336	258	266	256	237	225	281	296	331
Female	261	336	297	273	230	237	210	254	276	250
Total	568	672	555	539	486	474	435	535	572	581
B.S. (1910)										
Male	219	212	222	265	219	222	240	207	223	227
Female	75	77	79	84	84	74	88	87	88	98
Total	294	289	301	349	303	296	328	294	311	325
B.S.Chem. (1950)										
Male	4	0	3	6	0	1	1	2	3	0
Female	2	1	0	0	0	0	0	0	0	1
Total	6	1	3	6	0	1	1	2	3	1
B.F.A. (1934)										
Male	30	34	48	40	36	32	37	37	31	31
Female	96	147	102	127	110	131	109	115	116	102
Total	126	181	150	167	146	163	146	152	147	133
B.Mus. (1959)										
Male	18	12	17	11	13	18	23	17	22	15
Female	33	31	21	32	24	24	35	39	28	24
Total	51	43	38	43	37	42	58	56	50	39

CONT'D: DEGREES CONFERRED BY YEAR, SCHOOL, AND SEX: FY 1972-73—1981-82

Type of Degree	72-73	73-74	74-75	75-76	76-77	77-78	78-79	79-80	80-81	81-82
UNDERGRADUATE DEGREES (Cont'd)										
Arts & Sciences (Cont'd)										
B.S.Pcs. (1960)										
Male	1	1	1	1	1	0	3	2	2	2
Female	0	0	0	0	0	0	0	1	0	0
Total	1	1	1	1	1	0	3	3	2	2
B.S.P.A. (1977)										
Male										1
Female										0
Total										1
Total Arts & Sciences										
Male	579	595	549	589	525	510	529	546	577	607
Female	467	592	499	516	448	466	442	496	508	475
Total	1,046	1,187	1,048	1,105	973	976	971	1,042	1,085	1,082
Business Administration										
B.B.A. (1915)										
Male	738	698	663	636	632	640	586	501	441	462
Female	84	87	124	164	175	225	220	236	262	322
Total	822	785	787	800	807	865	806	737	703	784
Education										
B.S.Ed. (1915)										
Male	178	165	139	150	157	149	115	124	100	86
Female	698	683	625	581	523	524	437	446	424	379
Total	876	848	764	731	680	673	552	570	524	465
Environmental Design										
B.L.A. (1970)										
Male	28	31	29	33	49	34	40	33	20	23
Female	0	2	3	8	7	16	9	13	14	16
Total	28	33	32	41	56	50	49	46	34	39
Home Economics										
B.S.H.E. (1919)										
Male	0	1	1	3	0	0	3	1	5	2
Female	165	197	191	207	190	200	203	224	208	234
Total	165	198	192	210	190	200	206	225	213	236
Journalism										
A.B.J. (1924)										
Male	156	157	186	196	174	158	145	145	142	118
Female	123	151	159	178	183	217	191	212	244	199
Total	279	308	345	374	357	375	336	357	386	317
TOTAL Undergraduate Degrees										
Male	1,908	1,908	1,793	1,879	1,858	1,829	1,765	1,723	1,622	1,578
Female	1,558	1,733	1,658	1,712	1,621	1,759	1,608	1,760	1,790	1,720
Total	3,466	3,641	3,451	3,591	3,479	3,588	3,373	3,483	3,412	3,298

CONT'D: DEGREES CONFERRED BY YEAR, SCHOOL, AND SEX: FY 1972-73—1981-82

Type of Degree	72-73	73-74	74-75	75-76	76-77	77-78	78-79	79-80	80-81	81-82
PROFESSIONAL DEGREES										
Forest Resources										
B.S.F.R. (1912)										
Male	72	120	37	30	41	65	52	47	52	45
Female	0	2	1	3	7	3	8	9	6	7
Total	72	122	38	33	48	68	60	56	58	52
Law										
J.D. (1969)										
Male	187	197	185	184	171	152	146	149	142	155
Female	2	13	15	33	39	52	40	51	56	54
Total	189	210	200	217	210	204	186	200	198	209
Pharmacy										
B.S.Pharm. (1950)										
Male	122	125	86	99	100	99	87	83	67	93
Female	14	32	34	50	45	64	42	49	54	60
Total	136	157	120	149	145	163	129	132	121	153
Social Work										
B.S.W. (1975)										
Male			0	0	5	7	6	6	3	5
Female			0	4	28	35	31	37	26	30
Total			0	4	33	42	37	43	29	35
Veterinary Medicine										
D.V.M. (1922)										
Male	57	60	54	56	53	65	65	45	55	56
Female	3	7	10	19	20	21	20	38	29	32
Total	60	67	64	75	73	86	85	83	84	88
TOTAL Professional Degrees										
Male	438	502	362	369	370	388	356	330	319	354
Female	19	54	60	109	139	175	141	184	171	183
Total	457	556	422	478	509	563	497	514	490	537
TOTAL DEGREES*										
Male	3,441	3,488	3,031	3,223	3,125	3,043	2,903	2,814	2,715	2,679
Female	2,562	2,772	2,660	2,862	2,712	2,753	2,515	2,845	2,724	2,700
Total	6,003	6,260	5,691	6,085	5,837	5,796	5,418	5,659	5,439	5,379

*Determined each year by the sum of the August, December, March, and June graduates for the particular fiscal year.

Source: Registrar's Office

Figure 6
 TOTAL DEGREES CONFERRED
 FY 1962-1982

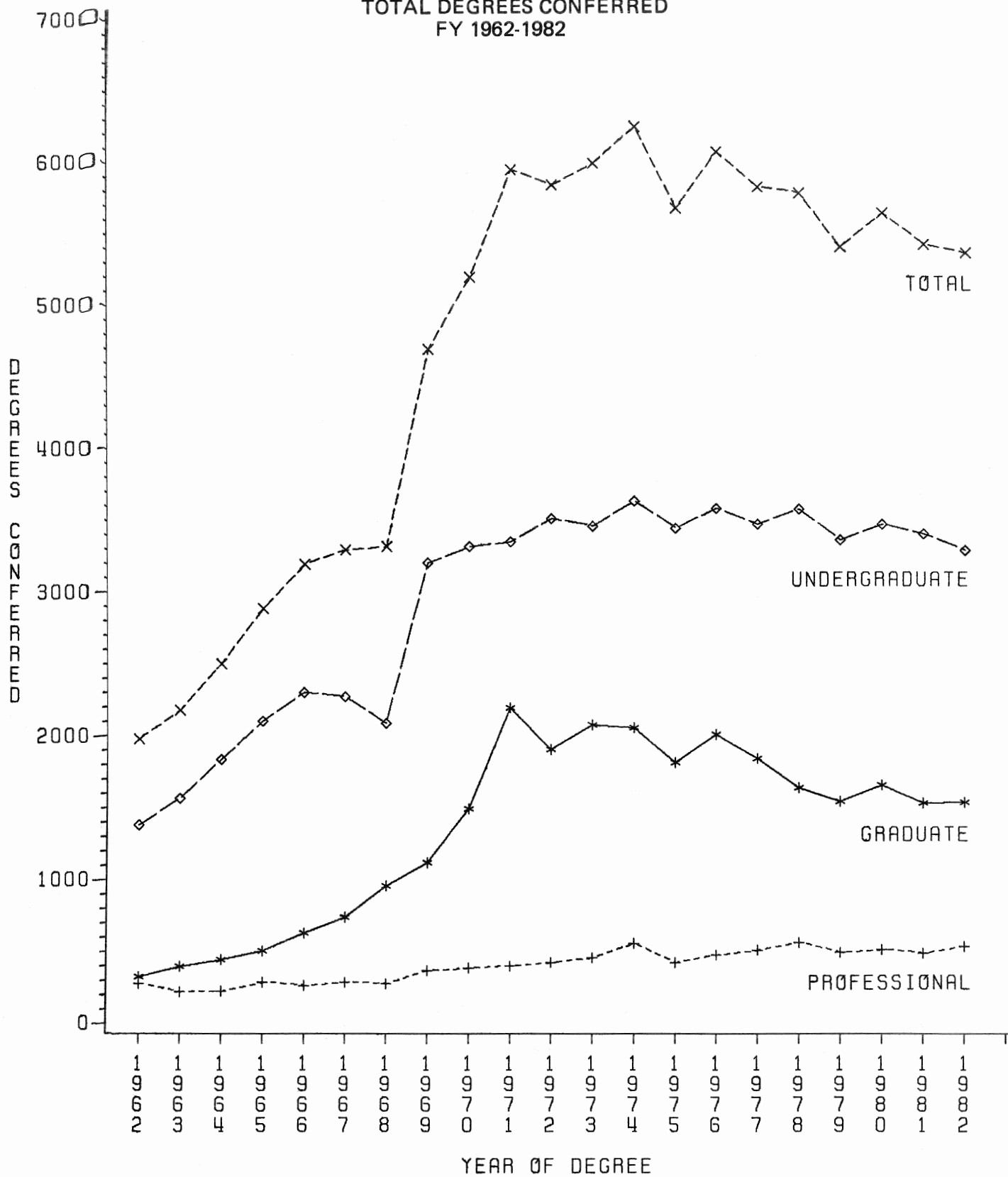

Data from page 46

**GRADUATION RATES FOR NEW MATRICULANTS
FALL QUARTERS 1973-1981**

Class and Year	<i>Percent of Original Class Graduated*</i>								
	<i>Lapsed Time in Years (Fall Quarter to Fall Quarter)</i>								
	1 Yr	2 Yrs	3 Yrs	4 Yrs	5 Yrs	6 Yrs	7 Yrs	8 Yrs	9 Yrs
Native Freshmen									
1973			3.5	40.4	55.3	58.8	60.3	61.0	61.2
1974		0.1	2.6	37.2	52.2	55.4	56.4	56.9	
1975			1.3	36.3	52.6	55.8	57.6		
1976		**	1.5	36.7	53.2	56.8			
1977			1.8	39.6	56.8				
1978			1.1	36.3					
1979			1.2						
Transfer Freshmen									
1973		0.8	19.5	36.4	39.8	39.8	41.5	42.4	43.2
1974		1.1	16.3	41.0	43.3	44.9	44.9	44.9	
1975		1.2	19.6	40.4	47.5	49.6	51.7		
1976		1.6	21.1	47.6	52.4	55.7			
1977		2.5	23.2	49.0	56.6				
1978		0.6	16.3	38.9					
1979		1.6	14.0						
1980		0.9							
Transfer Sophomores									
1973		6.9	44.4	59.6	63.6	64.1	64.6	64.9	65.1
1974		6.5	43.2	59.6	63.0	64.5	65.2	65.5	
1975		10.6	44.2	58.1	60.8	62.5	62.9		
1976	0.2	10.7	45.2	60.7	63.3	65.0			
1977		7.7	40.5	56.2	60.6				
1978		8.1	45.4	62.6					
1979		6.0	41.4						
1980		6.7							
Transfer Juniors									
1973	0.3	45.1	66.4	72.2	72.9	73.4	74.0	74.3	74.4
1974	0.2	43.9	68.2	71.6	73.3	73.9	74.3	74.6	
1975		41.9	63.7	67.7	69.3	70.3	70.7		
1976	0.2	39.9	65.0	70.4	71.4	71.9			
1977	0.1	36.6	64.1	69.8	71.5				
1978		39.2	68.8	74.4					
1979	0.1	38.4	66.5						
1980		31.7							
Developmental Studies									
1976				7.3	17.9	23.8			
1977				8.3	19.0				
1978				11.9					
Class Averages									
Native Freshmen		**	1.9	37.7	54.0	56.6	58.0	58.8	61.2
Transfer Freshmen		1.4	18.8	42.9	48.9	49.0	47.2	43.9	43.2
Transfer Sophomores	**	7.9	43.5	59.5	62.3	64.1	64.4	65.2	65.1
Transfer Juniors	0.1	40.0	66.1	71.0	71.8	72.5	73.2	74.4	74.3
Developmental Studies				9.3	18.6	23.8			

*Baccalaureate and First-Professional Degrees. Does not include Law or Veterinary Medicine.

**Less than 0.1 percent

Source: Office of Institutional Research and Planning

Figure 7
 AVERAGE GRADUATION RATES
 BY MATRICULATION TYPE

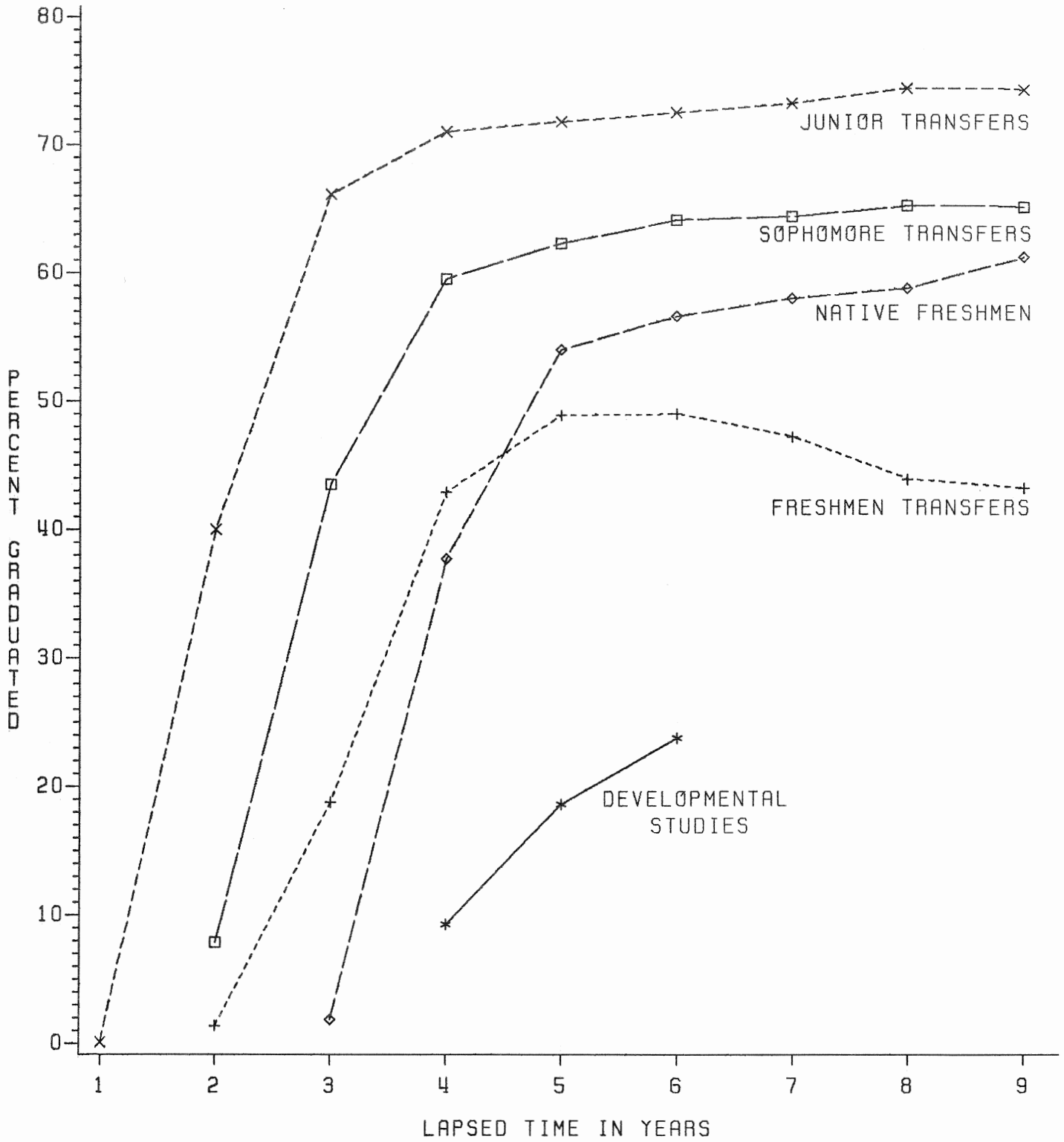

Data from page 48

DEGREE MAJORS: 1982

<i>Major/Degree(s)</i>	<i>Major/Degree(s)</i>	<i>Major/Degree(s)</i>
Accounting BBA, MACC	Art Education BSED, MAED, EDS, EDD	Classics MA
Administration in Special Education EDS	Art History MA	Clothing & Textiles BSHE
Adult Education MED, EDS, EDD	Audiology Education MED	Clothing, Textiles, Interiors, and Furnishings MS, MHE
Advertising ABJ	Avian Medicine MAM	Community Nutrition BSHE
Agricultural Economics BSA, MS, PHD	Biochemistry BS, BSA, MS, PHD	Comparative Literature AB, MA, PHD
Agricultural Education BSA, MED, EDS	Biological Science BSA	Computer Science AB, BS
Agricultural Engineering BSAE, MS	Biology BS	Consumer Economics & Home Management BSHE
Agricultural Extension BSA, MAEXT	Botany BS, BSA, MS, PHD	Cooperative Vocational Education MED
Agricultural Journalism BSA	Broadcast News ABJ	Counseling & Student Personnel Services EDS, EDD, PHD
Agricultural Mechanization Technology BSA	Business Administration & Industrial Geography BBA	Criminal Justice AB
Agronomy BSA, MS, PHD	Business Administration MA, MBA, PHD	Curriculum & Instruction MED, EDS, EDD
Agronomy/General Agriculture BSA	Business Education BSED, MED, EDS, EDD	Dairy Science BSA, MS
Anatomy MS	Chemistry AB, BS, BSA, BSCEM, MS, PHD	Dance Education BSED
Animal & Dairy Science PHD	Child & Family Development BSHE, MHE, MS, PHD	Dietetics & Institution Management BSHE
Animal Nutrition PHD	Child Development BSHE	Distributive Education BSED, MED, EDS
Animal Science BSA, MS	Child Development/Early Childhood Education BSHE	Drama AB, BFA, MA, MFA, PHD
Anthropology AB, MA	Child Development/Mental Retardation BSHE	Drama Education BSED
Applied Math. Science MAMS	Church Music BMUS	Early Childhood Education BSED, BSHE, MED, EDS, EDD
Area Studies AB, ABJ	Classical Culture AB	Early Childhood Special Education MED
Art AB, BFA, MFA, PHD		

CONT'D: DEGREE MAJORS 1982

<i>Major/Degree(s)</i>	<i>Major/Degree(s)</i>	<i>Major/Degree(s)</i>
Ecology PHD	Food Science BSA, MS, PHD	Health Education BSED, MED
Economics AB, BBA, MA, PHD	Food Service Management BSHE	Health Occupation Education BSED, MED
Education MA	Foods and Nutrition MHE, MS, PHD	Higher Education EDD
Education of Exceptional Children EDD, PHD	Foreign Language Education BSED, MED, EDS	Historic Preservation MHP
Education of Gifted EDD	Forest Resources MFR, MS, PHD	History AB, MA, MAT, PHD
Educational Administration MED, EDS, EDD	Forest Resources Planning and Administration BSFR	Home Economics MHE, MS
Educational Measurements EDD	Forest Water Resources BSFR	Home Economics & Journalism BSHE
Educational Media MED, EDS	Forestry Sciences BSFR	Home Economics Education BSHE, MED, EDS
Educational Philosophy MED, EDD	French AB, MA, MAT	Horticulture BSA, MS, PHD
Educational Psychology BSED, MED, EDS, EDD, PHD	Furnishings & Interiors BSHE	Housing BSHE
Elementary Education BSED, MED, EDS, EDD	General Agriculture BSA	Housing, Home Management, & Consumer Economics MHE, MS
Emotionally Disturbed Children MED, EDS	General Business BBA	Industrial Arts Education BSED, MED, EDS
English AB, MA, MAT, PHD	Genetics BS	Industrial Relations BBA
English Education BSED, MED, EDS	Geographic Education EDD	Interdisciplinary Studies AB, BS, BFA
Entomology BS, BSA, MS, PHD	Geography AB, BS, MA, PHD	International Business BBA
Environmental Health BSEH	Geology AB, BS, MS, PHD	Interrelated Program in Exceptional Children MED
Experimental Foods BSHE	German AB, MA, MAT	Journalism MA
Family Development BSHE	Germanic and Slavic Languages AB	Landscape Architecture BLA, MLA
Fashion Merchandising BSHE	Greek AB, MA	Language Education EDD
Finance BBA	Guidance & Counseling MED, EDS	Languages & Literature AB
Fish & Wildlife Biology BSFR	Health & Physical Education BSED	Latin AB, MA

ACADEMIC INFORMATION

**CLASS SIZES, COURSES, AND SECTIONS: REGULAR ENROLLMENT
FY 1981-82**

	<i>Junior Division</i>	<i>Senior Division</i>	<i>Professional Division</i>	<i>Graduate Division</i>	<i>All Divisions</i>
Average Class Size Per Course Section	32	28	40	11	27
Number of Courses	623	2,067	308	2,429	5,427
Number of Class Sections	4,965	5,198	694	7,270	18,127

Source: Office of Institutional Research and Planning

**TOTAL UNIVERSITY STUDENT CREDIT HOURS
FY 1981-82**

<i>Credit-Hour Source</i>	<i>Junior Division</i>	<i>Senior Division</i>	<i>Professional Division</i>	<i>Graduate Division</i>	<i>Total</i>
Regular Enrollment	455,343	373,580	82,661	146,306	1,057,890
In-Service Education	584	3,147		11,402	15,133
Evening	19,781	2,000			21,781
Independent Study	4,080	3,477			7,557
Regents' Studies Abroad	110	510			620
Subtotal	479,898	382,714	82,661	157,708	1,102,981
Military	1,590	1,085			2,675
TOTAL	481,488	383,799	82,661	157,708	1,105,656

Source: Office of Institutional Research and Planning

**DISTRIBUTION OF STUDENT CREDIT-HOUR LOADS
FALL 1982**

<i>Credit Hr. Load</i>	<i>Developmental Studies</i>	<i>Frosh</i>	<i>Soph</i>	<i>Junior</i>	<i>Senior</i>	<i>Irreg. & Transient</i>	<i>Grad</i>	<i>Prof</i>	<i>Total</i>
NC*		2	6	9	9		1	7	34
1			1		6	4	3		14
2		1		1	4	3	1		10
3			3	5	9	4	15	2	38
4		1			4	2	3		10
5		42	34	42	151	77	1,310	7	1,663
6		1	1	6	18	2	125	4	157
7			2	1	11	2	17		33
8			3	4	17	3	35	4	66
9		1	4	1	5		34		45
10		60	144	173	323	68	1,573	20	2,361
11	1	21	45	39	95	4	271	6	482
12	8	41	72	53	98	7	307	47	633
13	1	24	51	83	163	8	97	40	467
14	7	18	24	56	73	4	27	27	236
15	21	2,826	2,807	2,079	1,791	152	469	339	10,484
16	7	488	721	735	647	15	136	251	3,000
17	220	250	257	206	233	11	36	148	1,361
18	19	68	127	251	254	7	6	295	1,027
19	5	16	35	60	88	4	12	183	403
20	3	36	166	218	406	12	20	23	884
21	1	4	36	116	177	3	4	94	435
22		2	6	18	29		1	2	58
23			4	18	30		1	2	55
24			1	7	8			67	83
25		1		6	8				15
26			1	2	3				6
27		1	1		2				4
28									
29									
30				1					1
31					1				1
32								2	2
33									
Total Students	293	3,904	4,552	4,190	4,663	392	4,504	1,570	24,068
Average Load	16.7	15.1	15.3	15.6	15.2	11.8	9.5	16.9	14.3

*NC = Registered and paid fees but withdrew, cancelled registration, or enrolled as auditor.

Source: Office of Institutional Research and Planning

**STUDENT CLASS RANK BY STUDENT CLASSIFICATION
FALL QUARTER 1982 CUMULATIVE GRADE-POINT AVERAGE**

LEVEL	CLASS SIZE	<i>Lower Limit of Cumulative Grade-Point Average and Number in Group</i>										AVG. GPA
		UPPER 1/10		UPPER 1/4		UPPER 1/3		UPPER 1/2		UPPER 2/3		
		No.	GPA	No.	GPA	No.	GPA	No.	GPA	No.	GPA	
Developmental Studies	292	35	3.00	75	2.00	292	0.00	292	0.00	292	0.00	NA
Freshman	3,202	427	3.67	851	3.33	1,350	3.00	1,737	2.67	2,202	2.33	2.58
Sophomore	4,319	432	3.51	1,115	3.08	1,447	2.93	2,172	2.64	2,959	2.33	2.62
Junior	4,186	419	3.52	1,053	3.13	1,423	3.00	2,210	2.67	2,788	2.41	2.69
Senior	5,604	573	3.60	1,419	3.22	1,856	3.08	2,809	2.82	3,763	2.57	2.83
Irregular & Transient	379	52	4.00	96	3.60	126	3.40	203	3.00	255	2.60	2.82
Professional	(Not reported because of differences in the calculation of grade-point averages among the professional schools)											
Graduate	4,546	946	4.00	1,173	3.91	1,579	3.83	2,284	3.69	3,147	3.50	3.57

NA: Not applicable. Grades earned in Developmental Studies courses are not included in the student's average grade-point average.

Source: Office of Institutional Research and Planning

**DISTRIBUTION OF GRADES BY CLASS
FALL QUARTERS 1980-1982**

<i>Quarter and Class</i>	<i>A</i>	<i>B</i>	<i>C</i>	<i>D</i>	<i>F</i>	<i>WF</i>	<i>S</i>	<i>U</i>	<i>V</i>	<i>I</i>	<i>W</i>	<i>NR</i>	<i>AVG. GRADE</i>
Fall 1980													
Undergraduate													
Developmental													
Studies	12.7%	32.6%	24.3%	7.0%	3.9%	0.6%	12.6%	0.7%	0.0%	2.5%	2.2%	0.8%	2.52
Freshman	20.6	31.1	22.9	7.7	4.0	0.3	5.8	0.5	*	1.2	4.7	1.2	2.65
Sophomore	21.4	30.3	20.0	5.9	2.8	0.4	7.9	1.1	0.1	1.6	6.9	1.5	2.75
Junior	27.1	30.6	18.3	4.6	2.3	0.3	5.7	1.5	0.1	1.6	6.4	1.5	2.90
Senior	31.4	30.3	15.4	3.3	1.6	0.1	7.8	1.6	0.3	2.5	4.4	1.2	3.05
Irregular	30.3	29.3	13.5	5.4	2.7	0.1	3.3	0.4	1.0	4.2	8.2	1.5	2.97
Total Undergraduate	25.3	30.6	18.9	5.3	2.6	0.2	6.9	1.2	0.2	1.8	5.6	1.3	2.84
Professional**	13.2	20.4	9.8	1.4	0.3	*	4.4	0.1	*	0.7	1.3	48.3	2.99
Graduate	46.6	21.3	3.1	0.3	0.1	0.1	5.8	0.2	0.5	6.7	2.7	2.5	3.59
Fall 1981													
Undergraduate													
Developmental													
Studies	7.3%	30.7%	19.0%	9.8%	4.8%	0.6%	23.8%	0.4%	0.0%	0.9%	2.5%	0.1%	2.34
Freshman	21.5	31.6	25.5	8.4	3.9	0.4	2.7	0.3	*	1.0	4.3	0.2	2.63
Sophomore	21.5	31.2	21.8	6.3	3.4	0.4	5.4	1.0	0.1	1.1	7.1	0.7	2.71
Junior	25.3	30.7	19.2	5.0	2.8	0.3	5.9	1.8	0.2	1.6	6.4	0.7	2.84
Senior	31.2	30.4	15.4	3.7	1.6	0.2	8.3	1.5	0.3	1.9	4.6	0.7	3.03
Irregular	30.8	28.2	14.9	5.0	2.6	0.4	3.6	0.2	0.9	4.0	8.0	1.5	2.96
Total Undergraduate	24.7	30.9	20.3	5.9	3.0	0.3	6.0	1.1	0.2	1.4	5.6	0.6	2.80
Professional**	14.3	18.3	8.1	0.8	0.4	0.0	5.3	0.1	*	0.6	1.5	50.4	3.08
Graduate	47.2	22.9	3.0	0.3	0.2	*	15.7	0.3	0.5	5.0	2.4	2.4	3.58
Fall 1982													
Undergraduate													
Developmental													
Studies	9.4%	31.4%	22.4%	6.3%	2.7%	0.1%	24.5%	0.1%	%	0.6%	2.2%	0.3%	2.52
Freshmen	22.4	31.2	24.9	7.8	3.5	0.3	3.7	0.3		1.2	4.5	0.2	2.67
Sophomore	21.3	30.9	23.0	6.8	3.1	0.3	5.5	0.8		0.8	7.3	0.2	2.70
Junior	22.3	31.9	19.6	5.4	2.7	0.3	6.4	2.5		1.2	6.9	0.8	2.79
Senior	29.0	31.2	16.2	3.4	1.7	0.3	8.9	1.6		1.7	4.8	1.2	3.00
Irregular	33.1	26.7	15.0	5.2	2.6	0.2	3.6	0.3		2.2	9.2	1.9	2.99
Total Undergraduate	23.7	31.2	20.7	5.8	2.7	0.3	6.6	1.3		1.2	5.9	0.6	2.79
Professional**	15.1	19.7	7.5	0.9	0.4	*	5.1	0.1		0.6	1.3	49.3	3.10
Graduate	48.2	21.8	3.1	0.3	0.3	0.1	17.2	0.2		4.4	2.1	2.3	3.59

*Less than 0.1 percent.

**Law grades were not included in the professional grade distributions.

Key: WF=Withdraw Failing; S=Satisfactory; U=Unsatisfactory; V=Audit; I=Incomplete; W=Withdrew; NR=None Reported

Source: Office of Institutional Research and Planning

**HONORS PROGRAM ENROLLMENT AND SECTIONS
FY 1981-82**

<i>School/Students/Sections</i>	<i>Summer</i>	<i>Fall</i>	<i>Winter</i>	<i>Spring</i>	<i>Total</i>
Arts & Sciences					
Students	43	854	794	657	2,348
Sections	4	55	50	47	156
Business					
Students	--	151	150	113	414
Sections	--	7	7	6	20
Total					
Students	43	1,005	944	770	2,762
Sections	4	62	57	53	176
Average Students Per Section					
Arts and Sciences	10.8	15.5	15.9	14.0	15.1
Business	--	21.6	21.4	18.8	20.7
Total	10.8	16.2	16.6	14.5	15.7

Source: Annual Report of Honors Program 1981-82

**HONORS PROGRAM AWARDS
FY 1963-64—1981-82**

<i>Year</i>	<i>Graduates With General Honors</i>	<i>Junior Certificate Winners</i>
1963	--	40
1964	19	44
1965	20	70
1966	31	66
1967	39	84
1968	35	71
1969	46	94
1970	55	84
1971	82	127
1972	94	182
1973	121	165
1974	137	193
1975	111	199
1976	138	184
1977	158	192
1978	140	202
1979	143	219
1980	146	183
1981	151	126
1982	188	172

Source: Annual Report of Honors Program 1981-82

**DISTRIBUTION OF HONORS STUDENTS BY MAJOR AND CLASS
FALL 1982**

<i>College and Major</i>	<i>CLASS</i>				<i>Total</i>
	<i>Fr. (1st)</i>	<i>So. (2nd)</i>	<i>Jr. (3rd)</i>	<i>Sr. (4th)</i>	
Agriculture	10	13	7	5	35
Arts and Sciences					
Anthropology	0	1	0	0	1
Art	10	10	7	7	34
Biochemistry	0	4	2	8	14
Biology	6	11	8	6	31
Botany	0	0	0	0	0
Chemistry	7	4	7	9	27
Comparative Literature	0	0	0	0	0
Drama	0	2	4	2	8
Economics	0	1	1	6	8
English	3	11	9	15	38
Geography	0	0	0	2	2
Geology	1	1	1	0	3
German/Russian	0	0	2	1	3
History	3	4	2	5	14
Mathematics	10	7	5	4	26
Medical Technology	0	0	0	0	0
Microbiology	3	0	4	10	17
Music	5	2	1	12	20
Philosophy and Religion	1	1	1	0	3
Physics and Astronomy	5	3	2	2	12
Political Science	8	11	10	12	41
Pre-Dentistry	4	3	2	0	9
Pre-Engineering	1	4	1	0	6
Pre-Medicine	27	33	12	3	75
Pre-Nursing	1	1	2	1	5
Pre-Law	22	12	6	1	41
Pre-Pharmacy	2	1	0	0	3
Pre-Veterinary Medicine	9	13	2	4	28
Psychology	4	12	8	8	32
Romance Languages	0	4	0	3	7
Speech	0	0	0	1	1
Sociology and Social Science	0	1	0	0	1
Statistics and Computer Science	26	24	12	6	68
Zoology	0	1	3	4	8
Undecided	30	21	3	0	54
Total Arts and Sciences	198	216	124	137	675
Business Administration	88	91	79	86	344
Education	9	11	3	4	27
Environmental Design	1	1	1	0	3
Forest Resources	3	2	0	0	5
Home Economics	2	3	1	3	9
Journalism	43	53	32	24	152
Pharmacy	0	1	2	1	4
Social Work	1	0	2	0	3
TOTAL	345	378	244	255	1,222

Source: Honors Program

STATISTICAL ANALYSIS OF ADVANCED PLACEMENT

<i>Subject</i>	<i>July 1980-June 1981</i>				<i>July 1981-June 1982</i>			
	<i>Total Exemption Tests</i>	<i>With Credit</i>	<i>Without Credit</i>	<i>Total Exemptions</i>	<i>Total Exemption Tests</i>	<i>With Credit</i>	<i>Without Credit</i>	<i>Total Exemptions</i>
Art	5	5	2	7	6	5	--	5
Biology	111	61	--	61	96	66	--	66
Chemistry	180	30	--	30	156	31	--	31
English	2,775*	453	2,169	2,622	3,806*	523	2,838	3,361
French	153	78	228	306	191	30	139	169
German	32	27	46	73	61	26	57	83
History	2,471	148	1,488**	148	2,962	184	1,929**	184
Italian	2	3	4	7	1	0	--	0
Latin	14	6	16	22	20	6	8	14
Mathematics	2,822*	2,234	--	2,234	3,843*	2,839	--	2,839
Physics	18	7	1	8	12	5	--	5
Political Science	106	7	--	7	83	2	--	2
Psychology	5	1	--	1	3	1	--	1
Russian	--	--	--	--	--	--	--	--
Spanish	209	146	299	445	230	56	167	223
TOTAL	8,903	3,206	2,765	5,971	11,470	3,774	3,209	6,983
Percent of credits and exemptions	100%	36%	31%	67%	100%	33%	28%	61%

*Total number of tests taken in English and Mathematics was not available for C.E.E.B. Achievement Examinations.

**U.S./Georgia History requirement satisfied.

Note: Students may receive multiple exemptions, with or without credit, from one test.

Source: Annual Reports of Honors Program 1981-82

**GRADUATE TEACHING AND RESEARCH ASSISTANTSHIPS
SUPPORTED BY DEPARTMENTS
FALL 1982**

<i>Type</i>	<i>Number of Assistantships</i>	<i>Number of Assistants</i>
Clinical Pharmacy Assistants	11	11
Graduate Assistants	897	772
Graduate Business Law Assistants	18	18
Graduate Teaching Assistants	311	285
Graduate Laboratory Assistants	382	341
Graduate Research Assistants	604	452
Veterinary Medicine Graduate Assistants	31	31
TOTAL	2,254	1,910

Source: Office of Institutional Research and Planning

**GRADUATE FELLOWSHIPS AND ASSISTANTSHIPS
AWARDED THROUGH THE GRADUATE SCHOOL
FALL 1982**

<i>Type</i>	<i>Number of Assistants and Assistantships</i>
NSF Graduate Fellows	7
Graduate Research Assistants	20
Graduate Non-Teaching Assistants	224
TOTAL	251

Source: Office of the Dean of the Graduate School

**MATRICULATION FEES BY QUARTER
FALL 1974—FALL 1982**

	<i>Maintenance</i>	<i>Non-Resident Fees</i>	<i>Student Fees*</i>	<i>Total Resident Fees</i>	<i>Total Non-Resident Fees</i>
Fall 1974-Summer 1975					
12 or more Quarter Hours					
Forest Resources	\$ 148.00	\$ 240.00	\$ 36.00	\$ 184.00	\$ 424.00
Law	157.00	240.00	36.00	193.00	433.00
Veterinary Medicine	172.00	600.00	36.00	208.00	808.00
Other Schools and Colleges	145.00	240.00	36.00	181.00	421.00
Per Quarter Hour: Less than 12					
Law	14.00	20.00	36.00		
Veterinary Medicine	15.00	50.00	36.00		
Other Schools and Colleges	12.00	20.00	36.00		
Fall 1975-Winter 1976					
12 or more Quarter Hours					
Forest Resources	\$ 172.00	\$ 288.00	\$ 37.00	\$ 209.00	\$ 497.00
Law	182.00	288.00	37.00	219.00	507.00
Veterinary Medicine**	200.00	NA	37.00	237.00	NA
Other Schools and Colleges	168.00	288.00	37.00	205.00	493.00
Per Quarter Hour: Less than 12					
Law	16.00	24.00	37.00		
Veterinary Medicine	17.00	NA	37.00		
Other Schools and Colleges	14.00	24.00	37.00		
Spring 1976-Summer 1977					
12 or more Quarter Hours					
Forest Resources	\$ 189.00	\$ 317.00	\$ 37.00	\$ 226.00	\$ 543.00
Law	200.00	317.00	37.00	237.00	554.00
Veterinary Medicine	220.00	NA	37.00	257.00	NA
Other Schools and Colleges	185.00	317.00	37.00	222.00	539.00
Per Quarter Hour: Less than 12					
Law	17.00	26.00	37.00		
Veterinary Medicine	19.00	NA	37.00		
Other Schools and Colleges	15.00	26.00	37.00		
Fall 1977-Summer 1978					
12 or more Quarter Hours					
Forest Resources	\$ 189.00	\$ 317.00	\$ 49.00	\$ 238.00	\$ 555.00
Law	200.00	317.00	49.00	249.00	566.00
Veterinary Medicine	220.00	NA	49.00	269.00	NA
Other Schools and Colleges	185.00	317.00	49.00	234.00	551.00
Per Quarter Hour: Less than 12					
Law	17.00	26.00	49.00		
Veterinary Medicine	19.00	NA	49.00		
Fall 1978-Spring 1979					
12 or more Quarter Hours					
Forest Resources	\$ 189.00	\$ 317.00	\$ 51.00	\$ 240.00	\$ 557.00
Law	200.00	317.00	51.00	251.00	568.00
Veterinary Medicine	220.00	NA	51.00	271.00	NA
Other Schools and Colleges	185.00	317.00	51.00	236.00	553.00
Per Quarter Hour: Less than 12					
Law	17.00	26.00	51.00		
Veterinary Medicine	19.00	NA	51.00		
Other Schools and Colleges	15.00	26.00	51.00		

CONT'D: MATRICULATION FEES BY QUARTER—FALL 1974—FALL 1982

	<i>Maintenance</i>	<i>Non-Resident Fees</i>	<i>Student Fees*</i>	<i>Total Resident Fees</i>	<i>Total Non-Resident Fees</i>
Summer 1979-Spring 1980					
12 or more Quarter Hours					
Forest Resources	\$ 199.00	\$ 350.00	\$ 56.00	\$ 255.00	\$ 605.00
Law	210.00	350.00	56.00	266.00	616.00
Veterinary Medicine	231.00	NA	56.00	287.00	NA
Other Schools and Colleges	195.00	350.00	56.00	251.00	601.00
Per Quarter Hour: Less than 12					
Law	18.00	30.00	56.00		
Veterinary Medicine	20.00	NA	56.00		
Other Schools and Colleges	16.00	30.00	56.00		
Summer 1980-Summer 1981					
12 or more Quarter Hours					
Forest Resources	\$ 279.00	\$ 490.00	\$ 66.50	\$ 345.50	\$ 835.50
Law	294.00	490.00	66.50	360.50	850.50
Pharmacy	273.00	490.00	66.50	339.50	829.50
Veterinary Medicine	323.00	NA	66.50	389.50	NA
Other Schools and Colleges	236.00	448.00	66.50	302.50	750.50
Per Quarter Hour: Less than 12					
Forest Resources	23.00	41.00	66.50		
Law	25.00	41.00	66.50		
Pharmacy	23.00	41.00	66.50		
Veterinary Medicine	27.00	NA	66.50		
Other Schools and Colleges	20.00	38.00	66.50		
Fall 1981					
12 or more Quarter Hours					
Forest Resources	\$ 293.00	\$ 539.00	\$ 70.00	\$ 363.00	\$ 902.00
Law	309.00	539.00	70.00	379.00	918.00
Pharmacy	287.00	539.00	70.00	357.00	896.00
Veterinary Medicine	339.00	NA	70.00	409.00	NA
Other Schools and Colleges	248.00	493.00	70.00	318.00	811.00
Per Quarter Hour: Less than 12					
Forest Resources	24.00	45.00	70.00		
Law	26.00	45.00	70.00		
Pharmacy	24.00	45.00	70.00		
Veterinary Medicine	28.00	NA	70.00		
Other Schools and Colleges	21.00	41.00	70.00		
Summer 1982-Fall 1982					
12 or more Quarter Hours					
Forest Resources	\$ 337.00	\$ 674.00	\$ 84.00	\$ 421.00	\$1,095.00
Law	355.00	710.00	84.00	439.00	1,149.00
Pharmacy	330.00	660.00	84.00	414.00	1,074.00
Veterinary Medicine	390.00	NA	84.00	474.00	NA
Other Schools and Colleges	285.00	570.00	84.00	369.00	939.00
Per Quarter Hour: Less than 12					
Forest Resources	28.00	56.00	84.00		
Law	30.00	60.00	84.00		
Pharmacy	28.00	56.00	84.00		
Veterinary Medicine	32.00	NA	84.00		
Other Schools and Colleges	24.00	48.00	84.00		

*Athletic fees are not applied during summer quarter. Student Health and Student Activity fees are reduced during summer quarter.

**Veterinary Medicine joined the SREB common market in fall 1975. Students from participating states enroll on an in-state basis.

NA: Not Applicable

Source: Office of Institutional Research and Planning

STUDENT RELATED INFORMATION

THE DIVISION OF STUDENT AFFAIRS believes that student potential is enhanced through a systematic emphasis on individual needs and therefore provides services and programs to help students (1) use available academic resources, (2) plan their life work, (3) learn to live with others in harmony and mutual respect, and (4) maintain mental and physical health as they integrate personal, professional, and social values.

The Office of the Vice President for Student Affairs provides leadership, coordination, and budgetary supervision for the eleven departments within Student Affairs:

The Career Planning and Placement Office assists students both before and after graduation to explore career options and pursue career goals. In addition, this department assists students who seek employment while attending the University, supplies information regarding professional and graduate schools, and provides comprehensive placement services.

The Counseling and Testing Center provides a broad range of counseling and testing services to the University community. Major areas of service include individual and group counseling, structured group programs, career exploration, learning skills, outreach programs, non-traditional student services, consultation, training, administration of national and university-wide testing programs, and test-scoring services.

The Department of Student Activities, housed in the Tate Student Center and Memorial Hall, contributes to students' social, cultural, recreational, and intellectual development through its programming areas: Black Affairs, Communiversity, Intramurals and Sports Clubs, Leadership Development, Fraternity and Sorority Affairs, Special Programs, Student Clubs and Organizations, and the University Union. This department also publishes a quarterly activities calendar, processes the student I.D. card, and maintains an Information Center.

The Department of University Housing provides residence hall and family housing accommodations for students; it also serves as a liaison between the University and those fraternity and sorority corporations with houses on University property. The department sponsors a variety of recreational and educational programs and maintains a student and professional staff whose efforts are directed to promoting students' personal, social, and scholastic development.

The Office of International Services and Programs offers activities designed to promote international understanding and cultural exchange for both foreign and American students. In addition to advising foreign students on immigration matters, personal problems, finances, and housing, this office counsels American students and faculty interested in work, study, or travel abroad.

The Office of Judicial Programs offers students advice and assistance in legal matters related to the University and assists in the formulation and enforcement of University policy. It also supervises the University Judicial System and the Defender-Advocate Society, conducts legal research, and consults with individuals regarding alleged violations of University regulations.

The Office of the Registrar maintains permanent academic records and processes class rolls and grade reports. The Registrar also publishes a quarterly schedule of classes, coordinates registration, provides transcript services, assists with graduation, determines residency status, and administers the program of benefits for veterans.

The Office of Student Financial Aid determines the financial eligibility of students attending The University of Georgia; coordinates other on-campus and off-campus awards in student financial aid packaging to prevent over-awards; and reports all aid awarded to students attending the University to the Board of Regents, the federal government, and University officials.

CONT'D: THE DIVISION OF STUDENT AFFAIRS

The Student Applications Department in the Office of Administrative Data Processing is directly responsible to the Vice President of Student Affairs for the development of user-oriented application systems; the maintenance and modification of currently existing data processing systems; the assisting and/or training of other Student Affairs organizations in obtaining ad hoc or short-term reports; coordination and consultation with other Student Affairs departments on data base planning; and the provision of data entry and production control services for Student Affairs administration through the Control and Data Entry Department of Administrative Data Processing.

The Undergraduate Admissions Office advises prospective students regarding admission to the University and coordinates the University's Orientation Program for new students. This office reviews applications for admission and readmission and determines transfer credit for courses taken at other institutions.

The University Health Service maintains a professional staff of physicians, nurses, counselors, and technicians to provide students with comprehensive physical and mental health services on an outpatient and inpatient basis. Its services include physical therapy, laboratory and x-ray facilities, various specialty clinics, a pharmacy, and a health education department. The University Health Service also offers a voluntary accident/sickness insurance policy and a dental plan for students, in addition to the many services which are automatically covered by the student health fee.

CAREER PLANNING AND PLACEMENT

	<i>1981-82 (Actual)</i>	<i>1982-83 (Estimated)</i>
<i>Senior-Graduate-Alumni</i>		
Number Active Files Beginning of Year	1,959	1,865
Number Added During the Year	2,826	2,820
Total Case Load	4,785	4,685
Total Placement	2,920	2,900
Number Active Files End of Year	1,865	1,785
<i>Campus Interview Visits</i>		
Business and Industry	795	780
Educational Institutions	113	110
Government Agencies	85	85
Military Organizations	49	50
Graduate/Professional Schools	5	10
Co-op/Intern/Summer	62	80
Total Visits	1,109	1,115
<i>Student and Experiential Employment</i>		
Number of Individual Applicants	4,061	4,100
Number of Personal Interviews	5,088	5,200
Number of Reported Job Placements	1,702	1,800

Source: Career Planning and Placement

SOCIAL SORORITIES AND FRATERNITIES

<i>Sororities</i>	<i>Date Established on Campus</i>	<i>Total Membership Fall 1982</i>
Alpha Chi Omega	1938	143
Alpha Delta Pi	1933	179
Alpha Gamma Delta	1923	157
Alpha Kappa Alpha	1971	11
Alpha Omicron Pi	1934	174
Chi Omega	1922	181
Delta Delta Delta	1933	190
Delta Gamma	1967	149
Delta Phi Epsilon	1935	116
Delta Sigma Theta	NA	13
Gamma Phi Beta	1982	91
Kappa Alpha Theta	1937	183
Kappa Delta	1924	158
Kappa Kappa Gamma	1947	173
Phi Mu	1921	174
Pi Beta Phi	1936	150
Sigma Delta Tau	1924	91
Sigma Kappa	1964	67
Zeta Tau Alpha	1949	181
TOTAL Membership		2,581

<i>Fraternities</i>	<i>Date Established on Campus</i>	<i>Total Membership Fall 1982</i>
Alpha Epsilon Pi	1926	93
Alpha Gamma Rho	1927	61
Alpha Phi Alpha	1969	14
Alpha Tau Omega	1878	124
Chi Phi	1867	85
Chi Psi	1890	71
Delta Chi	1965	26
Delta Tau Delta	1882	84
Kappa Alpha	1868	84
Kappa Alpha Psi	1970	30
Kappa Sigma	1901	85
Lambda Chi Alpha	1915	86
Omega Psi Phi	1973	8
Phi Beta Sigma	1975	5
Phi Delta Theta	1871	72
Phi Gamma Delta	1968	87
Phi Kappa Psi	1974	20
Phi Kappa Tau	1950	49
Phi Kappa Theta	1967	28
Pi Kappa Alpha	1908	120
Pi Kappa Phi	1915	54
Sigma Chi	1872	123
Sigma Nu	1873	51
Sigma Phi Epsilon	1963	94
Sigma Pi	1948	34
Tau Epsilon Phi	1919	87
Tau Kappa Epsilon	1971	95
Theta Chi	1948	29
Zeta Beta Tau	1915	30
TOTAL Membership		1,829

Sources: Interfraternity Council Advisor, Program Advisor for Black Affairs

**HONORARY FRATERNITIES/SOCIETIES
AT THE UNIVERSITY OF GEORGIA**

<i>National Honorary Fraternities/Societies</i>	<i>Type</i>	<i>Date Established on Campus</i>
Alpha Epsilon Delta	Pre-medical	1932
Alpha Kappa Psi	Professional Business	1922
Alpha Lambda Delta	Freshman Academic	1934
Alpha Zeta	Agriculture, Forestry, Veterinary Medicine, Home Economics, and Environmental Design	1914
Beta Alpha Psi	Accounting	1963
Beta Gamma Sigma	Commerce and Business Administration	1918
Blue Key	Student Activities	1926
Gamma Iota Sigma	Risk Management and Insurance	1975
Gamma Sigma Delta	Agriculture, Forestry, Home Economics, and Veterinary Medicine	1961
Gamma Theta Upsilon	Geography	1966
Golden Key	Scholastic	1978
Kappa Delta Epsilon	Education	1956
Kappa Delta Pi	Education	1929
Kappa Tau Alpha	Journalism	1929
Mortar Board	Leadership	1939
Omicron Delta Epsilon	Economics	1963
Omicron Delta Kappa	Leadership	1934
Phi Alpha Theta	History	1956
Phi Beta Kappa	Liberal Arts	1914
Phi Epsilon Omicron	Home Economics	1936
Phi Eta Sigma	Freshman Academic	1938
Phi Kappa Phi	General	1923
Phi Sigma	Biological Sciences	1951
Phi Sigma Tau	Philosophy	1973
Phi Zeta	Veterinary Medicine	1925
Pi Alpha Alpha	Public Administration	1977
Pi Sigma Alpha	Government and Political Science	1948
Psi Chi	Psychology	1929
Rho Chi	Pharmacy	1949
Rho Lambda	Panhellenic	1976
Sigma Delta Pi	Spanish	1955
Sigma Xi	Scientific Research	1946
Xi Sigma Pi	Forestry	1941

In addition to the national honoraries, the following local honorary fraternities exist to recognize student achievement:

Aghon Society
Biftad

Greek Horsemen
Gridiron

Sphinx
Z-Club

Zodiac
Pyramid

Source: Department of Student Activities

**STUDENT FINANCIAL AID PROGRAMS
FY 1981-82**

<i>Student Aid Program</i>	<i>Number of Awards</i>	<i>Amount *</i>
Scholarships (no repayment required)		
Institutional Scholarship	219	\$ 177,348
Private Scholarship	763	747,210
All Other Scholarships	640	356,844
Subtotal	1,622	\$ 1,281,402
Grants (no repayment required)		
Basic Educational Opportunity Grant	3,314	\$ 2,808,433
Supplemental Educational Opportunity Grant	309	132,030
Vocational Rehabilitation	43	45,637
Student Incentive Scholarship	2,197	617,600
Tuition Waivers	1,332	1,671,763
Institutional Grants	339	1,173,616
Subtotal	7,534	\$ 6,449,079
Loans		
Repayable by Cash Only		
National Direct Student Loan	595	\$ 700,930
Guaranteed Student Loan	6,165	15,112,583
Institutional Loans	33	48,658
Private Sources	46	89,500
All Other Cash Repayment Loans	1,975	406,821
Subtotal	8,814	\$ 16,358,492
Repayable by Cash or Service		
Regents' Scholarship	61	\$ 38,574
Federal Health Professions Loan	93	182,955
State Health Careers Loan	68	102,100
Subtotal	222	\$ 323,629
Student Employment (as financial assistance)		
College Work-Study Program	833	\$ 679,638
Graduate Assistants	2,440	10,061,308
Student Assistants	3,340	3,687,813
Subtotal	6,613	\$ 14,428,759
TOTAL Financial Aid	24,805	\$ 38,841,361

*Includes all monies disbursed through the Office of Student Financial Aid, as well as through other departments reporting student financial aid to the Office.

Source: Office of Student Financial Aid

UNIVERSITY HEALTH SERVICE

Patient Services

	1980-81	1981-82
Outpatient Services:		
Number of Individuals seen as Outpatients	15,639	17,904
Total Student Contacts for Outpatient Services	79,549	85,722
Total Student Contacts for Physical Health	76,086	81,935
Visits to General Medical Clinics	35,592	36,058
Visits to Immediate Care	15,682	18,220
Visits to Dermatology and Wart Clinics	1,434	2,259
Visits to Gynecology Clinic	8,358	8,965
Visits to Sexual Health Seminar	1,368	1,593
Visits to High Blood Pressure Clinic	31	7
Visits to Allergy/Immunization Clinic	4,570	4,789
Visits for Directed Self-Care	1,126	864
Visits to Physical Therapist	2,722	2,505
Visits to Diet Clinic	1,207	1,523
Visits to Dental Clinic	1,503	2,647
Visits for Administrative Purposes	194	247
Other Visits for Physical Health	2,299	2,258
Total Student Contacts for Mental Health Division	5,449	5,910
Student Visits for Personal, Vocational, Educational, Premarital and Marital, Social, and Financial Counseling on Individual or Couple Basis	4,721	5,348
Student Participation in Psychotherapy Groups, Sensitivity and Growth Groups, and Encounter and Marathon Sessions	728	562
Inpatient Services:		
Total Students Admitted to Hospital	117	113
Total Students Admitted to Intermediate Care	526	525
Total Students Admitted for Observation	*	136
Total Patients Admitted	643	774
Auxiliary Services:		
Total Prescriptions Filled by Pharmacy	54,402	57,272
Total Laboratory Procedures Processed	79,498	83,405
Total X-ray Films Taken	4,656	4,737

Distribution of Patient Problems

	1980-81		1981-82	
	Number	Percent	Number	Percent
Dental	2,978	3.27%	4,676	4.51%
Dermatological	9,604	10.53	10,683	10.29
Eye, Ear, Nose, and Throat	5,827	6.39	6,473	6.24
Gastrointestinal Tract	3,435	3.77	3,863	3.72
Gynecological	13,370	14.66	14,857	14.32
Health Education	827	0.91	1,747	1.68
Health Maintenance	14,619	16.03	15,764	15.19
Mental Health	6,034	6.62	6,639	6.40
Metabolic/Endocrine/Lymphatic	430	0.47	613	0.59
Neurological	966	1.06	989	0.95
Respiratory and Cardiovascular	14,314	15.70	16,610	16.10
Trauma and Musculoskeletal	11,982	13.14	12,709	12.25
Urinary Tract	2,783	3.05	2,906	2.80
Not Specific—Not Classified Elsewhere	4,025	4.41	5,245	5.05
TOTAL Problems Seen	91,194		103,774	

*Reported Elsewhere

Source: Chief Medical Records Librarian, University Health Service

STUDENT HOUSING

Residence Halls

<i>Women's Dorms</i>	<i>Date of Initial</i>	<i>Fall 1982</i>		<i>Men's Dorms</i>	<i>Date of Initial</i>	<i>Fall 1982</i>	
	<i>Occupancy</i>	<i>Occupancy</i>	<i>Capacity</i>		<i>Occupancy</i>	<i>Occupancy</i>	<i>Capacity</i>
Boggs	1961	163	164	Hill	1961	169	168
Brumby	1966	981	984	Lipscomb	1961	162	162
Church	1961	163	164	McWhorter	1967	162	166
Mary Lyndon	1937	122	123	Milledge	1921	152	152
Mell	1961	164	164	Morris	1957	147	148
Payne	1939	223	227	Russell	1967	1,007	1,008
Rutherford	1938	156	156	Subtotal		1,799	1,804
Soule	1982	103	103				
Subtotal		2,075	2,085				

<i>Coeducational Dorms</i>	<i>Date of Initial Occupancy</i>	<i>Women Fall 1982</i>		<i>Men Fall 1982</i>		<i>Total Fall 1982</i>	
		<i>Occupancy</i>	<i>Capacity</i>	<i>Occupancy</i>	<i>Capacity</i>	<i>Occupancy</i>	<i>Capacity</i>
Creswell	1963	722	750	251	252	973	1,002
Myers	1953	165	168	325	325	490	493
Oglethorpe House	1979	303	304	201	201	504	505
Reed	1953	267	268	211	212	478	480
Subtotal		1,457	1,490	988	990	2,445	2,480

	<i>Occupancy</i>	<i>Capacity</i>
Women's Total	3,532	3,575
Men's Total	2,787	2,794
TOTAL Residence Halls	6,319	6,369

Married Student Housing

<i>Building</i>	<i>Date of Initial Occupancy</i>	<i>Fall 1982 Occupancy (Units)</i>	<i>Fall 1982 Capacity (Units)</i>
University Village A	1964	28	28
University Village B	1964	24	24
University Village C	1964	24	24
University Village D	1964	29	29
University Village E	1966	28	28
University Village F	1966	24	24
University Village G	1966	24	24
University Village H	1966	24	24
University Village J	1966	36	36
University Village K	1966	34	34
University Village L	1966	30	30
University Village M	1973	36	36
University Village N	1973	36	36
University Village P	1973	42	42
University Village Q	1973	42	42
University Village R	1973	42	42
University Village S	1973	42	42
TOTAL		545	545

CONT'D: STUDENT HOUSING

University-Owned Fraternity and Sorority Houses

<i>Building</i>	<i>Occupancy</i>	<i>Fall 1982</i>	<i>Capacity</i>
Sorority Houses			
Alpha Chi Omega	66		66
Delta Phi Epsilon	54		56
Sigma Delta Tau	42		40
Subtotal	162		162
Fraternity Houses			
Alpha Epsilon Pi	30		35
Alpha Tau Omega	45		53
Chi Phi	21		26
Chi Psi	27		30
Delta Chi	11		22
Kappa Alpha	30		30
Kappa Sigma	51		53
Phi Delta Theta	24		33
Pi Kappa Alpha	55		65
Sigma Chi	24		24
Sigma Nu	20		20
Tau Epsilon Phi	30		30
Subtotal	368		421
TOTAL	530		583

Fraternity- and Sorority-Owned Houses

<i>Building</i>	<i>Occupancy</i>	<i>Fall 1982</i>	<i>Capacity</i>
Sorority Houses			
Alpha Delta Pi	72		72
Alpha Gamma Delta	49		52
Alpha Omicron Pi	54		54
Chi Omega	75		75
Delta Delta Delta	50		50
Delta Gamma	70		70
Kappa Alpha Theta	58		58
Kappa Delta	60		60
Kappa Kappa Gamma	66		66
Phi Mu	72		72
Pi Beta Phi	70		70
Sigma Kappa	41		58
Zeta Tau Alpha	68		68
Subtotal	805		825
Fraternity Houses			
Alpha Gamma Rho	49		49
Delta Tau Delta	36		36
Lambda Chi Alpha	56		55
Phi Gamma Delta	35		36
Phi Kappa Psi	16		22
Phi Kappa Tau	23		27
Phi Kappa Theta	18		21
Pi Kappa Phi	18		20
Sigma Phi Epsilon	36		36
Sigma Pi	11		11
Tau Kappa Epsilon	39		42
Theta Chi	17		31
Zeta Beta Tau	15		18
Subtotal	369		404
Professional Houses			
Alpha Psi	7		12
Kappa Psi	3		4
Subtotal	10		16
TOTAL	1,184		1,245

CONT'D: STUDENT HOUSING

Student Residences Summary

<i>Type of Residence</i>	<i>Number of Buildings</i>	<i>Occupancy</i>	<i>Fall 1982 Capacity</i>
Women's Residence Halls	8	2,075	2,085
Men's Residence Halls	6	1,799	1,804
Coeducational Residence Halls	4	2,445	2,480
Subtotal Residence Halls	18	6,319	6,369
Married Student Housing	17	545 Units	545 Units
University-Owned Sorority Houses	3	162	162
Sorority-Owned Houses	13	805	825
Subtotal Sorority Houses	16	967	987
University-Owned Fraternity Houses	12	368	421
Fraternity-Owned Houses	13	369	404
Professional Fraternity-Owned Houses	2	10	16
Subtotal Fraternity Houses	27	747	841
TOTAL	78	8,033*	8,197*

Student Housing Summary

<i>Type of Residence</i>	<i>Number of Buildings</i>	<i>Occupancy</i>	<i>Fall 1982 Capacity</i>
Women's Student Housing	24	3,042	3,072
Men's Student Housing	33	2,546	2,645
Coeducational Residence Halls	4	2,445	2,480
Married Student Housing	17	545 Units	545 Units
TOTAL	78	8,033*	8,197*

*Occupancy totals do not include students living in Married Student Housing.

Source: Office of the Director of Housing, Panhellenic Office, Professional Fraternity Advisors

**GEORGIA ATHLETIC ASSOCIATION
BOARD OF DIRECTORS**

Fred C. Davison
Allan Barber
William M. Powell
Vincent J. Dooley
Lee Hayley

Chairman
Treasurer
Faculty Chairman
Athletic Director
Associate Athletic Director

Faculty Members

J. Donald Edwards
J. L. Crawford
Charles W. James
John D. Kehoe, Jr.
Clifford Lewis
Joe LaRocca

Student Member

Chris Welton

Alumni Members

Lee Daniel
Wyckliff A. Knox, Jr.
Donald M. Leeborn, Jr.
T. H. Milner, Jr.
Kirby R. Moore
Frank W. Seiler
Lamar Travis Wansley

Emeritus Members

Ira E. Aaron
William T. Bradshaw
Joel Eaves
George T. Fesperman
Mark Hanna
W. E. Hudson
J. Reid Parker
George S. Parthemos
S. Andy Roddenbery

Source: Sports Information Director

GEORGIA HEAD COACHES

Athletic Program

Athletic Director
Associate Athletic Director
Assistant Athletic Director—
Women's Programs
Baseball
Basketball: Men
 Women
Football
Golf: Men
 Women
Gymnastics: Men
 Women
Swimming: Men
 Women
Tennis: Men
 Women
Track: Men
 Women
Volleyball

Coach

Vincent Dooley
Lee R. Hayley

Liz Murphey
Steve Webber
Hugh Durham
Andy Landers
Vincent Dooley
Dick Copas
Liz Murphey
Steve Bonham
Rick Walton
Pete Scholle
Jack Bauerle
Dan Magill
Lee Myers
Lewis Gainey
Steve Sitler
Sidney Feldman

Source: Associate Athletic Director

**ATHLETES AT THE UNIVERSITY OF GEORGIA
FALL 1982**

<i>Sport</i>	<i>Scholarship</i>		<i>Non-Scholarship</i>		<i>Total</i>	
	<i>Men</i>	<i>Women</i>	<i>Men</i>	<i>Women</i>	<i>Men</i>	<i>Women</i>
Baseball	24	*	10	*	34	*
Basketball	15	10	2	3	17	13
Football	93	*	52	*	145	*
Golf	13	8	3	5	16	13
Gymnastics	10	7	2	2	12	9
Swimming	18	13	6	4	24	17
Tennis	8	8	6	6	14	14
Track	18	17	17	21	35	38
Volleyball	*	10	*	3	*	13
TOTAL	199	73	98	44	297	117

*Not applicable

Source: Associate Athletic Director

ACADEMICS PERTAINING TO ATHLETES ON SCHOLARSHIP

<i>Quarter</i>	<i>Men</i>	<i>Number on Scholarship Women</i>	<i>Total</i>
Fall 1981	199	73	272
Winter 1982	201	67	268
Spring 1982	203	65	268

<i>Quarter</i>	<i>Men</i>	<i>Number With 3.0 or Above Women</i>	<i>Total</i>
Fall 1981	62	31	93
Winter 1982	55	30	85
Spring 1982	64	29	93

<i>Quarter</i>	<i>Men</i>	<i>Number on Dean's List Women</i>	<i>Total</i>
Fall 1981	10	15	25
Winter 1982	14	11	25
Spring 1982	10	6	16

Source: Associate Athletic Director

SOUTHEASTERN CONFERENCE CHAMPIONSHIPS WON BY GEORGIA

<i>Sport</i>	<i>Years</i>
Baseball	1933,1953,1954
Track	1937
Golf	1941,1950,1951,1952,1957,1958,1959,1961,1962,1963,1964, 1965,1969,1970,1971,1972,1977,1978
Football	1942,1946,1948,1959,1966,1968,1976,1980*,1981,1982
Swimming	1951,1952,1955
Tennis	1971,1972,1973,1974,1975,1977,1978,1979,1981,1982

The Southeastern Conference was established in 1933.

*National Champions

Source: Sports Information Office

GEORGIA ATHLETIC TRAINING FACILITIES

Coliseum	Facilities located within the Coliseum include <ol style="list-style-type: none">1. Main training room with steam bath2. Small training room3. Weight room4. Theatre-style meeting room5. Dressing facilities for football, basketball, track, baseball, plus several dressing rooms for visiting teams6. Women's training room.
Henry Feild Tennis Stadium	Tennis Facility with 3,400 seating capacity. Four indoor courts.
Track	Eight-lane, quarter mile with Chevron 440 surface.
Stegeman Hall	Eight-lane 25x50 meter pool with dressing quarters.
Practice fields	Four football practice fields, including one regulation-size Astro Turf field. All other teams practice in their playing facilities.

Source: Sports Information Office

**SELECTED PERSONAL CHARACTERISTICS OF REGULARLY ENROLLED STUDENTS
FALL 1982**

	<i>Developmental Studies</i>	<i>Frosh</i>	<i>Soph</i>	<i>Junior</i>	<i>Senior</i>	<i>Irreg & Transient</i>	<i>Grad</i>	<i>Prof</i>	<i>Total</i>
Total Class	293	3,904	4,552	4,190	4,663	392	4,504	1,570	24,068
Matriculation Status									
New Matriculants	292	3,608	3,127	2,057	2,427	87	3,059	7	14,664
Transfers	1	294	1,422	2,129	2,223	279	26	1,089	7,463
Former UGA Students		2	3	4	13	26	1,419	474	1,941
Registration Status									
Full-Time	292	3,775	4,309	3,909	4,011	223	1,116	1,520	19,155
Part-Time	1	129	243	281	652	169	3,388	50	4,913
Sex									
Male	143	1,860	2,125	2,108	2,350	224	2,294	911	12,015
Female	150	2,044	2,427	2,082	2,313	168	2,210	659	12,053
Ethnic Origin									
American Indian	1	6	2	3	10		12		34
American Negro	62	232	272	183	196	21	151	55	1,172
Oriental American		22	17	14	20	26	77	8	184
Spanish American	1	21	26	33	35	13	44	11	184
Caucasian	227	3,602	4,172	3,904	4,327	278	3,572	1,478	21,560
Other; Foreign; Unknown	2	21	63	53	75	54	648	18	934
Marital Status									
Single	97	1,465	3,854	3,375	4,102	191	1,849	1,198	16,131
Married		25	73	150	273	70	1,366	257	2,214
Status Unknown	196	2,414	625	665	288	131	1,289	115	5,723
Residence									
In-State	251	3,392	4,004	3,767	4,231	249	2,911	1,336	20,141
Out-of-State	42	512	548	423	432	143	1,593	234	3,927

CONT'D: SELECTED PERSONAL CHARACTERISTICS OF REGULARLY ENROLLED STUDENTS: FALL 1982

	<i>Developmental Studies</i>	<i>Frosh</i>	<i>Soph</i>	<i>Junior</i>	<i>Senior</i>	<i>Irreg & Transient</i>	<i>Grad</i>	<i>Prof</i>	<i>Total</i>
Alumni Relationship									
Father	26	298	392	377	393	15	79	117	1,697
Mother	8	178	188	158	183	9	38	45	807
Father and Mother	27	239	225	252	299	16	59	87	1,204
Brother and/or Sister			3	12	44	10	71	36	176
Parent and Brother/Sister		1	2	8	17	4	33	10	75
No Family, Unknown	232	3,188	3,742	3,383	3,727	338	4,224	1,275	20,109
Age									
17 or under	3	79	9	2		3			96
18 - 20	289	3,703	3,893	2,122	158	60	1	99	10,325
21 - 24	1	70	500	1,852	4,032	118	1,138	952	8,663
25 - 29		23	76	134	342	99	1,414	387	2,475
30 - 34		7	21	38	74	61	933	92	1,226
35 - 39		7	9	13	22	28	524	20	623
40 - 49		8	29	21	18	14	361	9	460
50 - 64		5	14	6	16	5	109	4	159
65 and older		2	1	2		4	4		13
Unknown					1		20	7	28
Church Preference									
Baptist	85	958	1,210	1,188	1,235	50	223	389	5,338
Catholic	47	517	667	522	523	47	203	160	2,686
Christian Church	2	14	18	23	32	1	16	11	117
Episcopal	13	214	272	212	251	12	41	97	1,112
Jewish	11	165	181	133	146	4	63	62	765
Lutheran	3	70	90	89	93	2	21	28	396
Methodist	38	635	814	727	825	29	149	243	3,460
Presbyterian	13	262	304	289	302	18	58	83	1,329
Other Churches	25	310	440	384	435	49	94	134	1,871
No Preference; No Response	56	759	558	622	822	180	3,635	362	6,994

Source: Office of Institutional Research and Planning

ALUMNI STATISTICS
Fall 1982

<i>Alumni/Friends</i>	<i>No. on File</i>
Alumni Currently on File	
Bachelor Degrees only	78,671
Graduate and Professional Degrees only	23,080
Both Degrees	14,122
Matriculates	7,986
Total Alumni	123,859
Non-Alumni	
Associates, Corporations, Foundations, etc.	13,595
TOTAL	137,454

Source: Alumni Development Services

NUMBERS OF LIVING ALUMNI BY CLASS YEAR
October 31, 1982

<i>Class</i>	<i>No. on File</i>	<i>Class</i>	<i>No. on File</i>	<i>Class</i>	<i>No. on File</i>	<i>Class</i>	<i>No. on File</i>
1886	1	1920	69	1942	1,158	1964	2,256
1896	2	1921	67	1943	674	1965	2,579
1897	1	1922	100	1944	664	1966	2,856
1899	4	1923	108	1945	565	1967	2,923
1900	1	1924	103	1946	693	1968	3,698
1901	1	1925	146	1947	1,185	1969	4,225
1903	2	1926	181	1948	1,927	1970	4,507
1904	1	1927	176	1949	2,482	1971	4,962
1906	8	1928	223	1950	2,728	1972	5,052
1907	10	1929	278	1951	1,999	1973	5,159
1908	7	1930	317	1952	1,644	1974	5,367
1909	9	1931	309	1953	1,429	1975	5,742
1910	16	1932	368	1954	1,310	1976	5,078
1911	14	1933	451	1955	1,125	1977	5,069
1912	5	1934	483	1956	1,145	1978	4,814
1913	21	1935	516	1957	1,381	1979	4,907
1914	28	1936	587	1958	1,364	1980	4,834
1915	35	1937	595	1959	1,475	1981	4,834
1916	37	1938	770	1960	1,592	1982	4,075
1917	32	1939	929	1961	1,563		
1918	43	1940	975	1962	1,779		
1919	35	1941	1,043	1963	1,933		

Source: Alumni Development Services

Figure 8
**GEORGIA ALUMNI
 GEOGRAPHIC DISTRIBUTION BY STATE
 FALL 1982**



TOTAL U.S. & Territories 119,150
 FOREIGN 1,040
 UNKNOWN STATECODES 3,669
 TOTAL ALUMNI 123,859

Source: Alumni Development Services

**DISTRIBUTION OF RESIDENT GEORGIA ALUMNI
BY COUNTY OF RESIDENCE
FALL 1982**

<i>County</i>	<i>No. of Alumni on File</i>	<i>County</i>	<i>No. of Alumni on File</i>	<i>County</i>	<i>No. of Alumni on File</i>
Appling	140	Fannin	132	Oglethorpe	220
Atkinson	61	Fayette	369	Paulding	122
Bacon	103	Floyd	1,100	Peach	235
Baker	29	Forsyth	256	Pickens	129
Baldwin	530	Franklin	482	Pierce	151
Banks	74	Fulton	8,750	Pike	88
Barrow	564	Gilmer	120	Polk	265
Bartow	347	Glascok	25	Pulaski	135
Ben Hill	183	Glynn	886	Putnam	154
Berrien	128	Gordon	276	Quitman	9
Bibb	2,218	Grady	212	Rabun	201
Bleckley	167	Greene	262	Randolph	116
Brantley	35	Gwinnett	2,560	Richmond	2,657
Brooks	119	Habersham	445	Rockdale	479
Bryan	69	Hall	1,815	Schley	26
Bulloch	530	Hancock	50	Screven	126
Burke	238	Haralson	135	Seminole	104
Butts	126	Harris	139	Spalding	610
Calhoun	89	Hart	366	Stephens	455
Camden	112	Heard	23	Stewart	66
Candler	112	Henry	365	Sumter	395
Carroll	495	Houston	938	Talbot	37
Catoosa	167	Irwin	102	Taliaferro	41
Charlton	46	Jackson	670	Tattnall	161
Chatham	2,649	Jasper	101	Taylor	96
Chattahoochee	10	Jeff Davis	107	Telfair	186
Chattooga	133	Jefferson	230	Terrell	130
Cherokee	481	Jenkins	95	Thomas	457
Clarke	7,581	Johnson	78	Tift	633
Clay	35	Jones	149	Toombs	286
Clayton	987	Lamar	135	Towns	81
Clinch	52	Lanier	32	Treutlen	49
Cobb	4,144	Laurens	538	Troup	496
Coffee	375	Lee	92	Turner	145
Colquitt	475	Liberty	120	Twiggs	49
Columbia	207	Lincoln	101	Union	130
Cook	92	Long	17	Upson	322
Coweta	437	Lowndes	634	Walker	348
Crawford	46	Lumpkin	121	Walton	629
Crisp	273	McDuffie	277	Ware	535
Dade	32	McIntosh	55	Warren	69
Dawson	50	Macon	163	Washington	197
Decatur	291	Madison	488	Wayne	259
DeKalb	10,850	Marion	55	Webster	25
Dodge	208	Meriwether	202	Wheeler	54
Dooly	152	Miller	99	White	230
Dougherty	1,372	Mitchell	300	Whitfield	768
Douglas	297	Monroe	182	Wilcox	103
Early	189	Montgomery	83	Wilkes	267
Echols	3	Morgan	312	Wilkinson	72
Effingham	121	Murray	136	Worth	199
Elbert	482	Muscogee	1,627		
Emanuel	279	Newton	446		
Evans	85	Oconee	865	TOTAL	81,185

Source: Alumni Development Services

Figure 9
DISTRIBUTION OF GEORGIA ALUMNI BY COUNTY OF GEORGIA RESIDENCE
FALL 1982



Data from page 84

FACULTY AND STAFF

**FACULTY AND ALLIED PROFESSIONAL STAFF BY RANK AND FUNCTION
TOTAL UNIVERSITY
June 12, 1982**

<i>Function</i>	<i>Professor</i>	<i>Associate Professor</i>	<i>Assistant Professor</i>	<i>Instructor</i>	<i>Subtotal Faculty</i>	<i>Lecturer</i>	<i>Research Associate¹</i>	<i>Service Associate²</i>	<i>Librarian</i>	<i>Other Allied³</i>	<i>Total</i>
Administration	11	8	4	1	24					33	57
Student Welfare	1	4	11	2	18	1				36	55
Libraries	1		5	2	8				57	2	67
Instruction	506	433	452	113	1,504	79	99	2		23	1,707
General Research	13	3	1		17		37	2		3	59
Agricultural Experiment Station	40	35	51	1	127		28	2			157
Cooperative Extension Service	23	44	57		124			13			137
Extension and Public Service	7	7	7	2	23		1	65		19	108
TOTAL	602	534	588	121	1,845	80	165	84	57	116	2,347

September 30, 1982

<i>Function</i>	<i>Professor</i>	<i>Associate Professor</i>	<i>Assistant Professor</i>	<i>Instructor</i>	<i>Subtotal Faculty</i>	<i>Lecturer</i>	<i>Research Associate¹</i>	<i>Service Associate²</i>	<i>Librarian</i>	<i>Other Allied³</i>	<i>Total</i>
Administration	11	8	3		22					33	55
Student Welfare	1	4	11	2	18	1				38	57
Libraries	1		5	1	7				57	2	66
Instruction	528	457	403	108	1,496	70	111	2		20	1,699
General Research	12	4	1		17		37	2		3	59
Agricultural Experiment Station	47	35	48	2	132		23	2			157
Cooperative Extension Service	26	46	48		120			12			132
Extension and Public Service	8	7	8	2	25		1	69		19	114
TOTAL	634	561	527	115	1,837	71	172	87	57	115	2,339

¹ Agricultural Research Scientists, Associate Research Scientists, Assistant Research Scientists, Postdoctoral Associates, Research Associates, Research Scientists

² Extension Associates, Public Service Associates, Public Service Assistants, Public Service Representatives

³ Administrative Staff, Clinical Pharmacy Associates, Physicians

FACULTY BY TOTAL YEARS OF SERVICE AT UGA
Total University
September 30, 1982

Years	Professor		Associate Professor		Assistant Professor		Instructor		Total	
	No.	%	No.	%	No.	%	No.	%	No.	%
0-1	10	1.6	13	2.3	82	15.6	31	27.0	136	7.4
1-2	9	1.4	12	2.1	66	12.5	15	13.0	102	5.6
2-3	8	1.3	9	1.6	74	14.0	13	11.3	104	5.7
3-4	12	1.9	19	3.4	59	11.2	6	5.2	96	5.2
4-5	7	1.1	25	4.5	51	9.7	10	8.7	93	5.1
5-6	20	3.1	42	7.5	46	8.7	6	5.2	114	6.2
6-7	8	1.3	47	8.4	16	3.0	2	1.7	73	4.0
7-8	10	1.6	34	6.1	5	1.0	4	3.5	53	2.9
8-9	15	2.4	40	7.1	5	1.0	1	0.9	61	3.3
9-10	23	3.6	31	5.5	1	0.2	1	0.9	56	3.0
10-20	373	58.8	236	42.1	88	16.7	22	19.1	719	39.1
20-30	103	16.2	44	7.8	28	5.3	4	3.5	179	9.7
30-40	31	4.9	9	1.6	6	1.1	0	0.0	46	2.5
Over 40	5	0.8	0	0.0	0	0.0	0	0.0	5	0.3
TOTAL	634	100.0%	561	100.0%	527	100.0%	115	100.0%	1,837	100.0%
Median Year of Appointment	1967		1972		1979		1977		1972	
Avg. Years of Service at UGA	16.3		11.0		6.0		5.3		11.1	

Source: Office of Institutional Research and Planning

FACULTY BY YEARS OF SERVICE IN RANK AT UGA
Total University
September 30, 1982

Years	Professor		Associate Professor		Assistant Professor		Instructor		Total	
	No.	%	No.	%	No.	%	No.	%	No.	%
0-1	53	8.2	82	14.6	121	23.0	34	29.6	290	15.7
1-2	49	7.9	53	9.4	75	14.2	15	13.0	192	10.5
2-3	44	6.9	58	10.3	77	14.6	13	11.3	192	10.5
3-4	42	6.6	67	12.0	65	12.3	8	7.0	182	9.9
4-5	41	6.5	58	10.3	47	8.9	8	7.0	154	8.4
5-6	46	7.3	52	9.3	30	5.7	5	4.4	133	7.2
6-7	21	3.3	18	3.2	6	1.1	2	1.7	47	2.6
7-8	15	2.4	11	2.0	3	0.6	3	2.6	32	1.7
8-9	28	4.4	13	2.3	2	0.4	2	1.7	45	2.5
9-10	13	2.0	15	2.7	2	0.4	1	0.9	31	1.7
10-20	253	39.9	125	22.3	83	15.7	22	19.1	483	26.3
20-30	22	3.5	7	1.2	12	2.3	2	1.7	43	2.3
30-40	7	1.1	2	0.4	4	0.8	0	0.0	13	0.7
Over 40	0	0.0	0	0.0	0	0.0	0	0.0	0	0.0
TOTAL	634	100.0%	561	100.0%	527	100.0%	115	100.0%	1,837	100.0%
Median Year of Rank	1974		1978		1980		1978		1978	
Avg. Years of Service in Rank at UGA	8.6		5.7		4.7		4.7		6.4	

Source: Office of Institutional Research and Planning

TENURED AND NON-TENURED FACULTY BY AGE RANGE AND RANK
Total University
September 30, 1982

Rank	AGE										TOTAL In Rank	
	20-29		30-39		40-49		50-59		60-Up			
	No.	%	No.	%	No.	%	No.	%	No.	%	No.	%
Professor												
Tenured	0		33	100	185	96	255	95	133	95	606	96
Non-Tenured	0		0		8	4	13	5	7	5	28	4
Total	0		33	100%	193	100%	268	100%	140	100%	634	100%
Associate Professor												
Tenured	0		146	82	201	89	119	97	32	97	498	89
Non-Tenured	1	100	33	18	24	11	4	3	1	3	63	11
Total	1	100%	179	100%	225	100%	123	100%	33	100%	561	100%
Assistant Professor												
Tenured	0		2	1	23	21	34	58	15	65	74	14
Non-Tenured	49	100	287	99	84	79	25	42	8	35	453	86
Total	49	100%	289	100%	107	100%	59	100%	23	100%	527	100%
Instructor												
Tenured	0		0		0		0		0		0	
Non-Tenured	18	100	56	100	22	100	14	100	5	100	115	100
Total	18	100%	56	100%	22	100%	14	100%	5	100%	115	100%
Total												
Tenured	0		181	32	409	75	408	88	180	90	1,178	64
Non-Tenured	68	100	376	68	138	25	56	12	21	10	659	36
Total	68	100%	557	100%	547	100%	464	100%	201	100%	1,837	100%

Source: Office of Institutional Research and Planning

GRADUATE FACULTY MEMBERSHIP BY RANK
Total University
September 30, 1982

Rank	Total Faculty		Graduate Faculty Membership		
	Number	% of Total	Number	% of Total Graduate Faculty	% of University Rank
Professor	634	34%	482	59%	76%
Associate Professor	561	31	288	35	51
Assistant Professor	527	29	50	6	9
Instructor	115	6	0		
TOTAL	1,837	100%	820	100%	45%

Source: Office of Institutional Research and Planning

SPECIAL PROFESSORSHIPS
November 30, 1982

<i>Professorship</i>	<i>Professor</i>
Robert Cotton Alston Professor of Law	Richard V. Wellman
Alumni Foundation Distinguished Professor of Agronomy Art Art Chemistry Dairy Science Educational Psychology Forest Resources Microbiology Parasitology Reading Education Romance Languages Special Education Zoology Zoology Zoology	Glenn Willard Burton Edmund Burke Feldman Earl Stuart McCutchen S. William Pelletier William Jack Miller Ellis Paul Torrance Claud Lafayette Brown William Jackson Payne Frank Alfred Hayes Ira Edward Aaron John Clarkson Dowling Kathryn A. Blake William Burnham Cosgrove Eugene Pleasants Odum Lawrence Richards Pomeroy
Alumni Foundation Distinguished Teaching Professor of Political Science	George Steven Parthemos
David C. Barrow Professor of Mathematics	George Adomian
General Sandy Beaver Teaching Professor of Art Chemistry English Geography History Philosophy and Religion Philosophy and Religion Political Science Political Science Statistics and Computer Science	Paul Edmonston John Fredric Garst Charles Ivey Patterson, Jr. Don Roger Hoy Joseph Richard Berrigan, Jr. Bernard Peter Dauenhauer John Thomas Granrose Gary K. Bertsch Robert Eugene Clute Rolf E. Bargmann
General Sandy Beaver Teaching Associate Professor of Art Botany and Zoology English English Music	Walter Robert Nix William Edward Barstow Mary Jane Appleby William Joseph Free Mary Alice Leglar
D. W. Brooks Distinguished Professor of Plant Pathology and Genetics	Everett Stanley Luttrell
Fuller E. Callaway Professor of Art Ecology Law Molecular and Population Genetics	Robert Enggass Eugene Pleasants Odum Verner Franklin Chaffin Norman H. Giles
Thomas Reade Rootes Cobb Professor of Law	Vaughn Charles Ball
Lamar Dodd Professor of Art	John Robert Beauchamp
Franklin Professor of Classics English Sociology	James Wagner Alexander Rodney Montgomery Baine Robert Arthur Ellis

CONT'D: SPECIAL PROFESSORSHIPS November 30, 1982

<i>Professorship</i>	<i>Professor</i>
Georgia Bankers' Association Professor of Banking and Finance	William Beranek
Mills Bee Lane Professor of Banking and Finance	William Beranek
Graham Perdue Professor of Chemistry	Lockhart Burgess Rogers
Public Utilities Economics Professor	David R. Kamerschen
Regents' Professor of Chemistry Higher Education and Psychology Law Political Science Social Work	Robert Bruce King Cameron Lane Fincher Robert Perry Sentell, Jr. Delmer Delano Dunn Norman Albert Polansky
Research Professor of Biochemistry Biochemistry Biochemistry Biochemistry and Microbiology Botany and Biochemistry Chemistry Counselor Education Ecology Entomology Entomology Geography Geology History Music Political Science Psychology Romance Languages Statistics and Computer Science Zoology	Clanton C. Black, Jr. Milton Joseph Cormier William Lawrence Williams Jean LeGall Joe Lynn Key Norman Louis Allinger George Michael Gazda Frank Benjamin Golley Murray Sheldon Blum Chester Mora Himel Roy Allen Welch Vernon James Hurst Earl Frederick Ziemke Almonte Charles Howell, Jr. Robert Thomas Golembiewski Henry Earl Adams Manuel Mantero Ralph Allen Bradley Moises Agosin
Dean Rusk Professor of International Relations	Martin J. Hillenbrand
Richard Brevard Russell Professor of History Political Science	Gilbert C. Fite Charles Spencer Bullock, III
Francis A. Shackelford Professor of Law	John C. O'Byrne
Samuel H. Sibley Professor of International Law	Dean Rusk
Terrell Distinguished Professor of Food Science	John Joseph Powers
J. M. Tull Professor of Accounting	James Don Edwards
University Professor	William Abbott Owens, Jr. S. William Pelletier
University Professor of Business and Industrial Development Law	William Crawford Flewelling, Jr. James Ralph Beard
Woodruff Professor of International Law	Louis Bruno Sohn

Source: Office of Institutional Research and Planning

**AVERAGE FACULTY SALARIES
BASED ON ACADEMIC YEAR
1973-74—1982-83**

<i>Rank</i>	<i>1973-74</i>	<i>1974-75</i>	<i>1975-76</i>	<i>1976-77</i>	<i>1977-78</i>	<i>1978-79</i>	<i>1979-80</i>	<i>1980-81</i>	<i>1981-82</i>	<i>1982-83</i>
Professor										
*Appropriated	\$20,798	\$21,889	\$21,938	\$23,342	\$25,627	\$28,082	\$30,730	\$34,010	\$37,452	\$39,671
**Supplemented	21,279	22,405	22,412	23,816	26,075	28,528	31,159	34,431	37,864	39,869
Associate Professor										
*Appropriated	16,028	16,757	16,605	17,749	19,415	21,114	22,991	25,447	27,777	29,025
**Supplemented	16,085	16,784	16,630	17,780	19,439	21,121	22,996	25,456	27,790	29,030
Assistant Professor										
*Appropriated	13,370	13,980	13,861	14,645	16,012	17,337	18,575	20,540	22,279	22,944
**Supplemented	13,381	13,986	13,867	14,651	16,016	17,340	18,575	20,540	22,279	22,944
Instructor										
*Appropriated	10,309	10,782	11,072	11,696	13,007	14,359	15,251	16,995	18,430	19,839
**Supplemented	10,309	10,782	11,072	11,696	13,007	14,359	15,251	16,995	18,430	19,839
All Ranks										
*Appropriated	15,753	16,531	16,573	17,603	19,342	21,271	23,159	25,777	28,316	29,920
**Supplemented	15,903	16,681	16,713	17,744	19,476	21,406	23,291	25,912	28,452	29,987

*Appropriated funds from State Allocation

**Supplemented salaries include extra compensation from Special Chairs, UGA Foundation, and other funds.

Source: Office of Institutional Research and Planning

**HIGHEST EARNED DEGREES OF FACULTY AND ALLIED PROFESSIONAL STAFF BY RANK
TOTAL UNIVERSITY
September 30, 1982**

Rank	Doctorate		Master's		Professional		Baccalaureate		None		Total	
	No.	%	No.	%	No.	%	No.	%	No.	%	No.	%
Professor	574	91	41	6	15	2	3	1	1	*	634	100
Associate Professor	472	84	63	11	23	4	3	1	0		561	100
Assistant Professor	381	72	125	24	17	3	4	1	0		527	100
Instructor	12	10	89	77	3	3	10	9	1	1	115	100
Subtotal	1,439	78%	318	17%	58	3%	20	1%	2	1%	1,837	100%
Lecturer	26	37	36	51	1	1	8	11	0		71	100
Research Associate ¹	161	93	9	5	0		1	1	1	1	172	100
Service Associate ²	19	22	60	68	4	4	5	6	0		88	100
Librarian	3	5	54	95	0		0		0		57	100
Other Allied ³	19	17	40	35	20	18	30	26	5	4	114	100
Subtotal	228	45%	199	40%	25	5%	44	9%	6	1%	502	100%
TOTAL	1,667	71%	517	22%	83	4%	64	3%	8	*	2,339	100%

*Less than one percent

¹ Agricultural Research Scientists, Associate Research Scientists, Assistant Research Scientists, Postdoctoral Associates, Research Associates, Research Scientists

² Extension Associates, Public Service Associates, Public Service Assistants, Public Service Representatives

³ Administrative Staff, Clinical Pharmacy Associates, Physicians

Source: Office of Institutional Research and Planning

**UNIVERSITIES AWARDING HIGHEST DEGREES
TO MEMBERS OF THE FACULTY
September 30, 1982**

<i>No. per Institution</i>	<i>Institutions</i>
245	Georgia
58	Illinois
56	Wisconsin
54	Ohio State
51	Florida State
48	Michigan State
44	North Carolina-Chapel Hill
40	Florida
36	North Carolina State-Raleigh, Tennessee
35	Minnesota
34	Indiana, Michigan
31	Cornell, Iowa State, Purdue
29	California-Berkeley
28	Harvard
25	Auburn, Virginia
23	Iowa, Kentucky, Texas-Austin
22	Chicago, Duke, Pennsylvania
21	Louisiana State-Baton Rouge, Missouri-Columbia, Virginia Polytechnic Institute
20	Pennsylvania State, Yale
19	California-Davis, Columbia
18	Syracuse, Texas A & M
16	George Peabody
15	Washington
14	Clemson
12	Columbia Teachers College, Kansas
11	Alabama, Johns Hopkins, Maryland-College Park, Oklahoma State, Rutgers, Stanford
10	Arkansas, Emory, New York, Northwestern, Tulane, Vanderbilt
9	Colorado
8	California-Los Angeles, Princeton
7	Arizona, Case Western Reserve, Kansas State, Massachusetts-Amherst, Oregon State, South Carolina, Washington University
6	Nebraska, Southern Illinois, Washington State, West Virginia,
5	Colorado State, Cranbrook Academy, Mississippi State, North Carolina-Greensboro, Oklahoma, Oregon, Rhode Island, Rice, Temple
4	Brown, California Institute of Technology, California-Riverside, Connecticut, Denver, Georgia State, Mississippi, Pittsburgh, Rochester, Southern California, Utah, London
3 and under	122 different institutions

Summary of Highest Degrees

Doctorate	1,438
Master's	319
Professional	58
Baccalaureate	20
No Degree	2
TOTAL*	1,837

*Includes Professors, Associate Professors, Assistant Professors, and Instructors.

Source: Office of Institutional Research and Planning

**UNIVERSITIES AWARDING HIGHEST DEGREES
TO MEMBERS OF THE GRADUATE FACULTY
September 30, 1982**

<i>No. per Institution</i>	<i>Institutions</i>
40	Georgia
36	Illinois
34	Wisconsin
27	Ohio State
26	Michigan State
23	Minnesota
21	Florida State, Purdue
20	Michigan
19	Florida, North Carolina-Chapel Hill
17	Chicago, Indiana, Virginia
16	California-Berkeley, Cornell, Tennessee
15	Iowa, North Carolina State-Raleigh
14	Duke, Harvard, Iowa State
12	Pennsylvania State, Texas-Austin
11	Columbia, Louisiana State-Baton Rouge
10	Yale
9	Pennsylvania
8	Rutgers, Washington
7	Auburn, California-Davis, California-Los Angeles, Case Western Reserve, Columbia Teachers College, George Peabody, Kansas, Kentucky, Syracuse, Virginia Polytechnic Institute
6	Johns Hopkins, Maryland-College Park, Princeton, Vanderbilt
5	Colorado, Emory, Massachusetts-Amherst, Oklahoma State, Oregon State, Stanford, Washington University
4	Alabama, Clemson, Oregon, Rice, Southern California, Texas A & M
3	Arizona, Brown, California-Riverside, California-San Diego, Connecticut, Missouri-Columbia, Nebraska, New York, Oklahoma, Rhode Island, Southern Illinois, Washington State, Wayne State, London
2	Arkansas, Brandeis, Carnegie-Mellon, Clark, Colorado State, Cranbrook Academy, Kent State, Massachusetts Institute of Technology, Mississippi, Mississippi State, Northwestern, South Carolina, SUNY-Stony Brook, Temple, Texas, Tulane, Utah, New South Wales, Oxford
1	American, Arizona State, Baylor College of Medicine, Boston College, Bowling Green State, Bryn Mawr, California-San Francisco, California Institute of Tech- nology, Fordham, Georgia Institute of Technology, Georgia State, Hebrew Union, Houston, Illinois State, Indiana State, Kansas State, Maryland-Baltimore County, Miami, Missouri-Rolla, New Mexico, New Orleans, North Texas State, Northern Colorado, Notre Dame, Rochester, Rockefeller, SUNY-Buffalo, Utah State, West Virginia, Alberta, Amsterdam, British Columbia, Brunel, Cambridge, Chile, Edinburgh, Free University, Glasgow, Guelph, Indonesia, Ireland, Marseilles, McGill, McMaster, Queen's-Kingston, Saint Andrews, Salamanca, Tokyo

Summary of Highest Degrees

Doctorate	795
Master's	19
Professional	4
Baccalaureate	1
No Degree	1
TOTAL	820

Source: Office of Institutional Research and Planning

**STUDENT CREDIT HOURS BY INSTRUCTIONAL LEVEL BY ACADEMIC STAFF
FY 1981-82**

<i>Level of Student Credit Hours</i>	<i>Percent of Credit Hours Produced by Academic Staff</i>							<i>Total</i>
	<i>Prof</i>	<i>Asop</i>	<i>Astp</i>	<i>Inst</i>	<i>GTA</i>	<i>GRA</i>	<i>Other¹</i>	
Lower	10.1%	20.9%	22.7%	7.7%	20.4%	0.5%	17.7%	100.0%
Upper	21.5	23.8	33.1	5.1	9.7	0.3	6.5	100.0
Graduate/Professional	39.3	26.7	26.3	3.2	0.3	0.0	4.2	100.0
TOTAL	20.1%	23.1%	26.9%	6.0%	12.5%	0.3%	11.1%	100.0%

Source: Office of Institutional Research and Planning

**INSTITUTIONAL ACTIVITY BY ACADEMIC STAFF
FY 1981-82**

<i>Institutional Activity</i>	<i>Percent of Time Reported by Academic Staff</i>							<i>Total</i>
	<i>Prof</i>	<i>Asop</i>	<i>Astp</i>	<i>Inst</i>	<i>GTA</i>	<i>GRA</i>	<i>Other¹</i>	
Instruction								
Lower	3.4%	8.4%	10.7%	32.0%	67.8%	5.8%	19.9%	13.6%
Upper	11.9	19.9	20.8	19.6	20.3	2.0	9.9	15.3
Graduate/Professional	23.0	19.2	15.9	16.9	2.2	0.5	5.7	14.6
Subtotal	38.3	47.5	47.4	68.5	90.3	8.3	35.5	43.5
Administration	15.8	8.0	8.3	9.2	0.7	0.4	12.3	10.4
Public Service	7.0	12.7	14.9	14.3	0.0	1.0	13.6	11.4
Research	38.9	31.8	29.4	8.0	9.0	90.3	38.6	34.7
TOTAL	100.0%	100.0%	100.0%	100.0%	100.0%	100.0%	100.0%	100.0%

¹Other: Lecturers, Research Associates, Research Scientists, Postdoctoral Associates, Extension and Public Service Associates, and other Graduate Assistants

Source: Office of Institutional Research and Planning

**UNIVERSITY EMPLOYEES BY OCCUPATIONAL CLASSIFICATION
1982**

<i>Occupational Classification *</i>	<i>Employees As of 11/01/82</i>			<i>New Employees 11/81 - 10/82</i>			<i>Percent New Employees</i>
	<i>Full-Time</i>	<i>Part-Time</i>	<i>Total</i>	<i>Full-Time</i>	<i>Part-Time</i>	<i>Total</i>	
Executive/Administrative/Managerial	522	1	523	7	0	7	1.34%
Instructional Faculty	1,767	79	1,846	175	18	193	10.46
Professional Non-Faculty	1,160	67	1,227	151	18	169	13.77
Secretarial/Clerical	1,604	160	1,764	285	43	328	18.59
Technical/Paraprofessional	899	104	1,003	165	34	199	19.84
Skilled Crafts	310	0	310	33	0	33	10.65
Service/Maintenance	1,059	91	1,150	208	36	244	21.22
TOTAL	7,321	502	7,823	1,024	149	1,173	14.99%

*Office of Civil Rights Occupational Classifications

Source: Office of Institutional Research and Planning

FINANCIAL INFORMATION

**SOURCES OF REVENUE
FY 1981-82**

<i>Sources</i>	<i>Revenue</i>	<i>Percent of Total</i>
From the State of Georgia		
for Resident Instruction	\$ 99,705,440	%
for Agricultural Experiment	18,223,293	
for Cooperative Extension Service	17,777,951	
for Marine Extension Service	693,627	
for Marine Institute	497,693	
for Veterinary Medicine Experiment Station	1,603,550	
for Veterinary Medicine Teaching Hospital	351,365	
for Minority Business Enterprises	183,763	
Total State of Georgia	\$ 139,036,682	55.0%
From the Counties of Georgia		
for Cooperative Extension Service	\$ 3,996,935	1.6%
From Federal Appropriations		
for Resident Instruction	\$ 36,125	
for Agricultural Experiment Station	3,428,993	
for Cooperative Extension Service	4,618,150	
Total Federal Appropriations	\$ 8,083,268	3.2%
From Student Tuition and Fees	\$ 23,723,465	9.4%
From Sales, Services, and Miscellaneous Sources		
of Teaching and Service Departments	\$ 3,979,112	
of Agricultural Experiment Station	2,214,794	
of Cooperative Extension Service	17,605	
of Marine Extension Service	107,208	
of Veterinary Medicine Experiment Station	692	
of Veterinary Medicine Teaching Hospital	1,031,279	
of Minority Business Enterprises		
Total Sales, Services, and Miscellaneous Sources	\$ 7,350,690	2.9%
From Gifts, Grants, and Research Contracts (State, Federal, and Private)*	\$ 42,427,413	16.8%
From Auxiliary Enterprises	\$ 27,710,872	10.9%
From Endowment	\$ 568,039	0.2%
TOTAL	\$ 252,897,364	100.0%

*Includes Student Aid

Source: Office of the Vice President for Business and Finance

**PERCENT DISTRIBUTION OF REVENUE BY SOURCE
FY 1972-73—1981-82**

Source	Fiscal Year									
	72-73	73-74	74-75	75-76	76-77	77-78	78-79	79-80	80-81	81-82
State of Georgia	50.0%	52.8%	51.9%	49.8%	51.1%	51.4%	52.8%	53.1%	53.1%	55.0%
Counties of Georgia	1.6	1.5	1.6	1.7	1.6	1.7	1.7	1.8	1.7	1.6
Federal Appropriations	4.9	4.5	4.5	4.4	4.3	4.2	4.0	3.8	3.6	3.2
Student Tuition and Fees	11.8	10.4	9.9	11.3	10.8	9.7	8.7	8.3	9.2	9.4
Sales, Services, Miscellaneous	5.3	4.6	4.6	4.6	3.5	3.5	3.6	3.9	3.1	2.9
Gifts, Grants, Contracts	17.0	16.3	17.0	17.7	18.1	19.1	18.9	18.7	18.5	16.8
Auxiliary Enterprises	9.4	9.8	10.4	10.4	10.4	10.2	10.1	10.2	10.6	10.9
Endowment	*	0.1	0.1	0.1	0.2	0.2	0.2	0.2	0.2	0.2

*Less than 0.1 percent

Source: Office of the Vice President for Business and Finance

**Figure 10
PERCENT DISTRIBUTION OF REVENUE BY SOURCE
FY 1981-82**

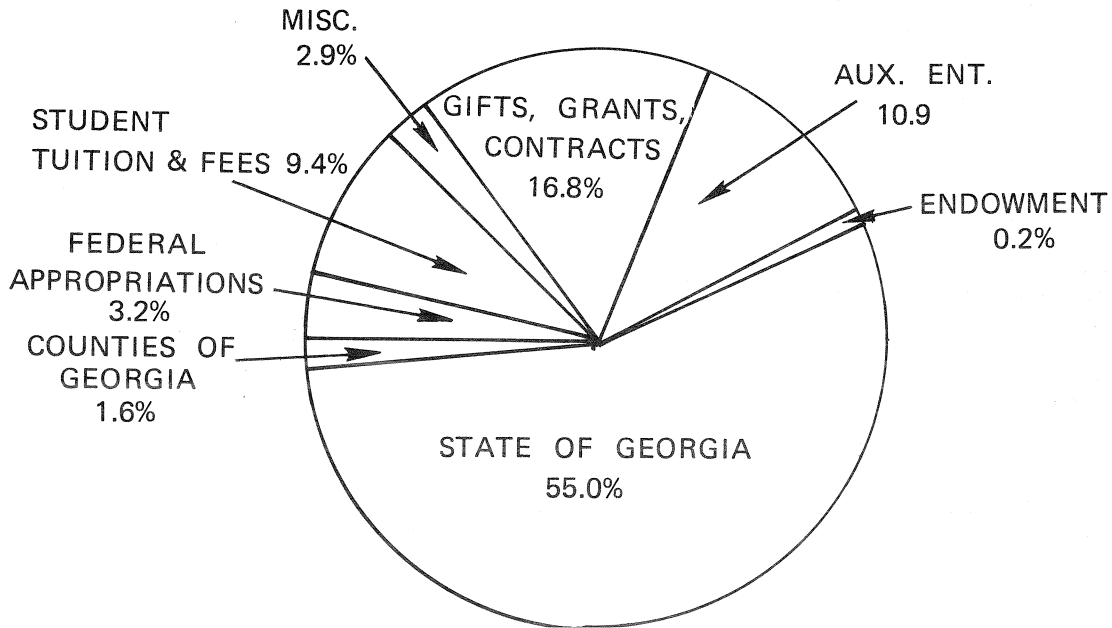

**EXPENDITURES BY BUDGETARY FUNCTION
FY 1981-82**

<i>Budgetary Function</i>	<i>Expenditures</i>	<i>Percent of Total</i>
Instruction	\$ 70,439,651	28.3%
Research		
Resident Instruction	\$ 18,562,687	7.4%
Agricultural Experiment Station	25,871,413	10.4
Marine Institute	635,673	0.3
Veterinary Medicine Experiment Station	1,534,442	0.6
Subtotal	\$ 46,604,215	18.7%
Public Service		
Resident Instruction	\$ 13,638,087	5.5%
Cooperative Extension Service	29,701,277	11.9
Marine Extension Service	682,240	0.3
Minority Business Enterprises	177,562	*
Subtotal	\$ 44,199,166	17.7%
Academic Support		
Resident Instruction	\$ 18,030,193	7.2%
Agricultural Experiment Station	120,679	*
Veterinary Medicine Teaching Hospital	1,326,002	0.6
Subtotal	\$ 19,476,874	7.8%
Student Services	\$ 3,428,789	1.4%
Institutional Support		
Resident Instruction	\$ 17,884,930	7.2%
Agricultural Experiment Station	1,421,265	0.6
Cooperative Extension Service	1,213,174	0.5
Marine Extension Service	48,176	*
Marine Institute	33,199	*
Veterinary Medicine Experiment Station	69,789	*
Veterinary Medicine Teaching Hospital	56,642	*
Minority Business Enterprises	6,201	*
Subtotal	\$ 20,733,376	8.3%
Physical Plant		
Resident Instruction	\$ 16,743,316	6.7%
Agricultural Experiment Station	1,583,047	0.6
Cooperative Extension Service	201,184	0.1
Marine Extension Service	70,419	*
Marine Institute	53,200	*
Subtotal	\$ 18,651,166	7.4%
Scholarships and Fellowships		
Resident Instruction	\$ 1,644,422	0.7%
Agricultural Experiment Station	250	*
Subtotal	\$ 1,644,672	0.7%
Auxiliary Enterprises	\$ 24,183,691	9.7%
TOTAL	\$ 249,361,600	100.0%

* Less than 0.1 percent.

Source: Office of the Vice President for Business and Finance

**PERCENT DISTRIBUTION OF EXPENDITURES BY BUDGETARY FUNCTION
FY 1972-73—1981-82**

<i>Budgetary Function</i>	<i>Fiscal Year</i>									
	72-73	73-74	74-75	75-76	76-77	77-78	78-79	79-80	80-81	81-82
Instruction	34.9%	33.0%	32.5%	31.4%	31.0%	30.5%	30.6%	29.4%	28.9%	28.3%
Research	16.9	17.6	17.5	17.9	17.9	18.9	19.1	19.9	20.0	18.7
Public Service	18.3	18.9	18.8	18.9	18.5	19.0	19.7	19.8	19.1	17.7
Academic Support	7.1	7.2	7.5	7.4	7.4	7.0	7.2	7.1	7.1	7.8
Student Services	1.4	1.4	1.4	1.3	1.3	1.2	1.2	1.4	1.4	1.4
Institutional Support	5.0	5.9	5.9	6.1	6.5	6.4	6.3	6.3	6.8	8.3
Physical Plant	5.9	6.1	6.3	6.3	6.6	6.4	6.2	6.1	6.5	7.4
Scholarships and Fellowships	1.9	1.2	1.2	1.4	1.6	1.6	0.7	0.7	0.7	0.7
Auxiliary Enterprises	8.6	8.7	8.9	9.3	9.2	9.0	9.0	9.3	9.5	9.7

Source: Office of the Vice President for Business and Finance

**Figure 11
PERCENT DISTRIBUTION OF EXPENDITURES BY BUDGETARY FUNCTION
FY 1981-82**

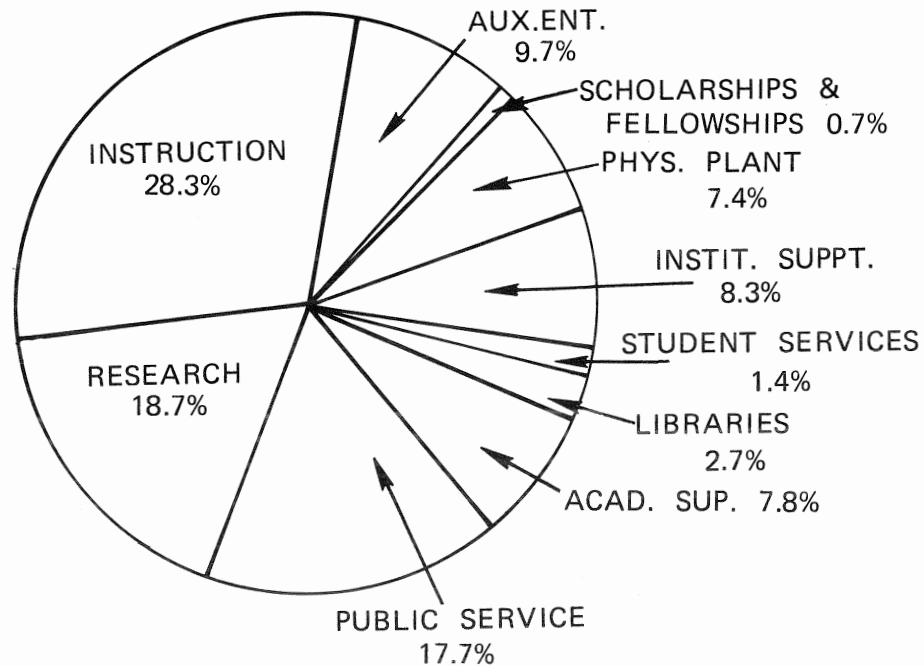

**BUDGETARY DISTRIBUTION OF
STATE OF GEORGIA APPROPRIATIONS
FY 1962-63—1982-83**

<i>Fiscal Year</i>	<i>Resident Instruction</i>	<i>Agricultural Experiment Station</i>	<i>Cooperative Extension Service</i>	<i>Marine Extension Service</i>	<i>Marine Institute¹</i>	<i>Veterinary Medicine Experiment Station</i>	<i>Veterinary Medicine Teaching Hospital</i>	<i>Minority Business Enterprises²</i>	<i>Continuing Education³</i>	<i>Rural Development Center³</i>	<i>TOTAL</i>	<i>Percent Increase</i>
1962-63	\$ 6,214,327	\$ 2,172,500	\$ 2,127,000	\$	\$	\$	\$	\$	\$ 395,500	\$	\$ 10,909,327	12.6%
1963-64	7,476,951	2,245,264	2,213,602						436,000		12,371,817	13.4
1964-65	8,944,261	2,800,111	2,686,601						561,000		14,991,973	21.1
1965-66	11,206,998	2,748,577	2,919,889						656,000		17,531,464	16.9
1966-67	13,181,671	3,000,314	3,224,929						742,000		20,148,914	14.9
1967-68	26,021,985	3,545,000	3,870,000						1,010,500		34,447,485	71.0
1968-69	29,815,319	3,811,000	4,220,000						913,000		38,759,319	12.7
1969-70	31,692,460	4,396,000	4,754,000						1,148,000		41,990,460	8.3
1970-71	36,049,661	5,088,189	4,958,640						1,267,790		47,364,280	12.8
1971-72	37,380,218	4,838,497	4,899,658	163,129					1,189,252	313,348	48,784,102	3.0
1972-73	41,579,699	6,401,541	5,787,000	175,000					1,295,000	334,000	55,572,240	13.9
1973-74	48,873,806	8,011,000	7,490,041	264,000							64,638,847	16.3
1974-75	52,075,827	8,863,780	8,240,044	323,664							69,503,315	7.5
1975-76	50,983,167	9,430,970	8,315,990	379,938							69,110,065	(0.6)
1976-77	55,977,330	9,663,593	8,916,636	388,090		526,000					75,471,649	9.2
1977-78	62,382,821	11,326,818	10,423,636	425,911		663,000					85,222,186	12.9
1978-79	70,069,900	12,384,900	12,049,415	481,800	355,584	874,783		100,000			96,316,382	13.0
1979-80	77,303,591	13,933,259	13,553,125	522,305	382,490	1,466,436		100,000			107,261,206	11.4
1980-81	85,582,896	15,774,650	15,476,455	629,488	507,648	1,373,080		100,000			119,444,217	11.4
1981-82	99,705,440	18,223,293	17,777,951	693,627	497,693	1,603,550	351,365	183,763			139,036,682	16.4
1982-83*	104,484,497	19,615,244	19,126,963	718,740	526,484	1,752,716	372,335	243,882			146,840,861	5.6

¹Marine Institute budgeted within Resident Instruction prior to FY 1978-79.

²Minority Business Enterprises established as new fund July 1, 1978.

³Continuing Education and Rural Development Center budgeted within Resident Instruction and Cooperative Extension Service respectively, effective July 1, 1973.

*Original Budget for the year ending June 30, 1983.

(Decrease)

**SOURCES OF UNRESTRICTED REVENUE
FOR RESIDENT INSTRUCTION
FY 1962-63—1982-83**

<i>Fiscal Year</i>	<i>State Appropriations</i>		<i>Student Fees</i>		<i>Other Sources</i>		<i>Total Amount</i>
	<i>Amount</i>	<i>Percent</i>	<i>Amount</i>	<i>Percent</i>	<i>Amount</i>	<i>Percent</i>	
1962-63	\$ 6,609,827*	61.81%	\$ 3,548,792	33.19%	\$ 533,650	5.00%	\$ 10,692,269
1963-64	7,912,951*	63.11	4,116,222	32.83	509,731	4.06	12,538,904
1964-65	9,505,261*	65.43	4,326,885	29.79	694,569	4.78	14,526,715
1965-66	11,862,998*	67.36	4,843,256	27.50	904,393	5.14	17,610,647
1966-67	13,923,671*	61.15	6,904,795	30.32	1,943,398	8.53	22,771,864
1967-68	27,032,485*	71.94	7,517,636	20.01	3,025,227	8.05	37,575,348
1968-69	30,728,319*	73.86	8,106,307	19.49	2,767,541	6.65	41,602,167
1969-70	32,840,460*	69.53	11,012,883	23.32	3,378,410	7.15	47,231,753
1970-71	37,317,451*	72.11	11,149,549	21.54	3,285,331	6.35	51,752,331
1971-72	38,569,470*	71.49	11,554,974	21.42	3,826,914	7.09	53,951,358
1972-73	42,874,699*	71.34	13,110,558	21.81	4,116,478	6.85	60,101,735
1973-74	48,873,806	74.24	12,788,004	19.43	4,169,895	6.33	65,831,705
1974-75	52,075,827	74.09	13,273,941	18.88	4,942,159	7.03	70,291,927
1975-76	50,983,167	71.03	15,646,253	21.80	5,143,619	7.17	71,773,039
1976-77	55,977,330	72.31	15,965,733	20.62	5,472,234	7.07	77,415,297
1977-78	62,382,821	73.75	16,093,891	19.03	6,107,726	7.22	84,584,438
1978-79	70,069,900	75.04	15,801,977	16.92	7,502,849	8.04	93,374,726
1979-80	77,303,591	75.68	16,718,902	16.37	8,120,650	7.95	102,143,143
1980-81	85,582,896	74.77	20,699,288	18.08	8,184,985	7.15	114,467,169
1981-82	99,705,440	76.28	23,723,465	18.15	7,286,454	5.57	130,715,359
1982-83**	104,484,497	74.82	26,529,754	19.00	8,641,246	6.18	139,655,497

*Includes Continuing Education, which was separately budgeted until July 1, 1973.

**Original budget for the year ending June 30, 1983.

Source: Office of the Vice President for Business and Finance

**SOURCES OF GRANT AND CONTRACT INSTRUCTIONAL FUNDS
FY 1981-82**

<i>Budgetary Unit</i>	<i>ED</i>	<i>OHDS</i>	<i>NSF</i>	<i>USDA</i>	<i>ADAMHA</i>	<i>Other Federal Agencies</i>	<i>Federal Total*</i>	<i>State of Georgia</i>	<i>Other</i>	<i>Total</i>
Agriculture	\$	\$	\$	\$ 4,800	\$	\$	\$ 4,800	\$	\$ 4,316	\$ 9,116
Arts and Sciences	73,500		25,781		122,027	173,173	394,481	50,690	9,160	454,331
Computing & Information Services						47,124	47,124			47,124
Developmental Studies	328,091			1,612			329,703			329,703
Education	450,843	478,078	154,991			38,057	1,121,969	171,684	11,600	1,305,253
Graduate School			65,600				65,600			65,600
Institute of Ecology			9,044				9,044			9,044
Institute of Government	4,200		18,551				22,751			22,751
International Development				34,907			34,907			34,907
Journalism & Mass Communication						50,000	50,000		8,332	58,332
Pharmacy			8,321			23,584	31,905	7,000	52,847	91,752
Social Work		59,216			58,395		117,611			117,611
Student Affairs						3,090	3,090	8,490		11,580
University Libraries	52,469			158,907			211,376		175,000	386,376
Veterinary Medicine						79,358	79,358		5,000	84,358
TOTAL	\$ 909,103	\$ 537,294	\$ 282,288	\$ 200,226	\$ 180,422	\$ 414,386	\$ 2,523,719	\$ 237,864	\$ 266,255	\$ 3,027,838
% of Total	30.0%	17.7%	9.3%	6.6%	6.0%	13.7%	83.3%	7.9%	8.8%	100%

*Federal funds provided to state agencies for agency distribution as grants within the state have been tabulated as federal in nature.

ED	U. S. Department of Education
OHDS	Office of Human Development Services, U. S. Department of Health and Human Services
NSF	National Science Foundation
USDA	U. S. Department of Agriculture
ADAMHA	Alcohol, Drug Abuse, and Mental Health Administration, U. S. Department of Health and Human Services
OTHER FEDERAL AGENCIES	Federal agencies other than the five listed
STATE OF GEORGIA	Agencies of the state government
OTHER	Sources other than those identified above

Source: Office of Instructional Institutes, Graduate School

**SOURCES OF BUDGETED RESEARCH FUNDS
FY 1969-70–1981-82**

<i>Fiscal Year</i>	<i>Outside Funds</i>	<i>% of Total</i>	<i>State Funds</i>	<i>% of Total</i>	<i>Total</i>
1969-70	\$ 12,924,642	48%	\$ 13,762,750	52%	\$ 26,687,392
1970-71	10,814,585	41	15,713,902	59	26,528,487
1971-72	11,139,096	43	14,719,212	57	25,858,308
1972-73	11,600,472	41	16,979,406	59	28,579,878
1973-74	12,200,317	39	18,942,322	61	31,142,639
1974-75	13,854,245	41	20,237,485	59	34,091,730
1975-76	13,108,218	39	20,633,096	61	33,741,314
1976-77	15,034,606	41	21,310,517	59	36,345,123
1977-78	18,947,405	45	23,305,036	55	42,252,441
1978-79	20,977,070	44	26,739,555	56	47,716,625
1979-80	23,106,211	43	30,292,789	57	53,399,000
1980-81	26,992,068	45	33,178,389	55	60,170,457
1981-82	27,934,687	42	38,227,717	58	66,162,404

Source: Office of the Vice President for Research

**SOURCES OF BUDGETED PUBLIC SERVICE AND EXTENSION FUNDS
FY 1977-78–1981-82**

<i>Fiscal Year</i>	<i>State-Appropriated Funds</i>	<i>% of Total</i>	<i>Funds Internally Generated</i>	<i>% of Total</i>	<i>Contracts and Grants</i>	<i>% of Total</i>	<i>Total</i>
1977-78	\$ 15,001,925	43%	\$ 1,873,785	6%	\$ 17,818,211	51%	\$ 34,693,921
1978-79	17,465,318	50	2,047,236	6	15,429,495	44	34,942,049
1979-80	19,355,795	51	2,938,882	6	16,570,891	43	38,325,568
1980-81	22,296,546	54	2,114,115	5	17,216,843	41	41,627,504
1981-82	25,661,464	58	2,600,850	6	16,017,619	36	44,279,933

Source: Office of the Vice President for Services

**SOURCES OF ALL RESEARCH FUNDS
FY 1981-82**

<i>Budgetary Unit</i>	<i>State- Appropriated Funds</i>	<i>Research Funds From Sales</i>	<i>Research Grants and Contracts</i>	<i>Total</i>
General Research				
Agriculture	\$ 358,554	\$	\$	\$ 358,554
Arts & Sciences	6,930,225		8,641,254	15,571,479
Business Administration	1,385,053		12,487	1,397,540
Education	1,647,659		207,681	1,855,340
Environmental Design	29,733			29,733
Forest Resources	416,368		242,012	658,380
Graduate School	154,075			154,075
Home Economics	398,029		359,369	757,398
Journalism and Mass Communication	215,120		4,500	219,620
Law	82,128			82,128
Pharmacy	315,445		186,328	501,773
Social Work	104,277		90,000	194,277
Veterinary Medicine	1,041,128		1,635,830	2,676,958
Central Research Stores		196,684		196,684
Computer Center			2,032,947	2,032,947
Vice President for Research— Administration	85,810			85,810
Center for Applied Isotope Studies	78,827	130,464	61,697	270,988
Institute for Behavioral Research	169,915		51,902	221,817
Institute of Ecology	177,467	57,196	4,542,754	4,777,417
Institute of Government			9,000	9,000
Survey Research Center	19,718			19,718
Marine Institute	508,209		452,940	961,149
Marine Sciences Program	167,217		899,000	1,066,217
Natural Resources Institute	242,122		9,283	251,405
Vice President for Research— Services	482,269	176,526		658,795
Vice President for Research	368,175		184,823	552,998
Total General Research	\$ 15,377,523	\$ 560,870	\$ 19,623,807	\$ 35,562,200
Agricultural Experiment Stations	18,223,293	2,462,481	8,310,880	28,996,654
Veterinary Medicine Experiment Station	1,603,550			1,603,550
TOTAL	\$ 35,204,366	\$ 3,023,351	\$ 27,934,687	\$ 66,162,404
% of Total	53%	5%	42%	100%

* Includes \$3,777,400 federal Hatch and McIntyre-Stennis funds

Source: Office of the Vice President for Research—Administration

**SOURCES OF RESEARCH FUNDS FROM GRANTS AND CONTRACTS BY AGENCY
FY 1981-82**

<i>Budgetary Unit</i>	<i>HHS</i>	<i>NSF</i>	<i>DOE</i>	<i>USEPA</i>	<i>DOD & NASA</i>	<i>USDA</i>	<i>Other</i>	<i>Total</i>
General Research								
Arts and Sciences	\$ 2,949,442	\$ 2,488,076	\$ 677,152	\$ 58,095	\$ 459,070	\$ 233,228	\$ 1,776,191	\$ 8,641,254
Business Administration							12,487	12,487
Education		150,663					57,018	207,681
Forest Resources			228,512				13,500	242,012
Home Economics	318,369					6,000	35,000	359,369
Pharmacy	140,378					10,000	35,950	186,328
Veterinary Medicine	504,711				145,000	299,082	687,037	1,635,830
Center for Applied Isotope Studies							61,697	61,697
Computer Center		8,027			1,022,820		1,002,100	2,032,947
Institute for Behavioral Research	13,292						38,610	51,902
Institute of Government							9,000	9,000
Institute of Ecology		1,191,095	3,014,713	81,700		45,655	209,591	4,542,754
Institute of Natural Resources							9,283	9,283
Journalism							4,500	4,500
Marine Institute							452,940	452,940
Marine Sciences Program							899,000	899,000
Vice President for Research	125,520						59,303	184,823
Social Work	90,000							90,000
Total General Research	\$ 4,141,712	\$ 3,837,861	\$ 3,920,377	\$ 139,795	\$ 1,626,890	\$ 593,965	\$ 5,363,207	\$ 19,623,807
Agricultural Experiment Stations		46,746	37,501	120,402	2,181	6,530,212	1,573,838	8,310,880
TOTAL	\$ 4,141,712	\$ 3,884,607	\$ 3,957,878	\$ 260,197	\$ 1,629,071	\$ 7,124,177	\$ 6,937,045	\$ 27,934,687

*Includes \$3,777,400 federal Hatch and McIntyre-Stennis funds

HHS U.S. Department of Health and Human Services, including Public Health Service (PHS), National Institutes of Health (NIH), Office of Human Development (OHD), Food and Drug Administration (FDA), and Administration on Aging (AOA).
 NSF National Science Foundation
 DOE Department of Energy
 USEPA U.S. Environmental Protection Agency
 NASA National Aeronautics and Space Administration
 DOD Department of Defense, including Air Force (AF), Civil Defense (CD), Office of Naval Research, U.S. Army
 USDA U.S. Department of Agriculture
 Other States, foundations, private agencies, and other federal agencies

Source: Office of the Vice President for Research—Administration

**SOURCES OF GRANT AND CONTRACT RESEARCH FUNDS
FY 1981-82**

<i>Budgetary Unit</i>	<i>Federal</i>	<i>State</i>	<i>Other</i>	<i>Total</i>
General Research				
Arts and Sciences	\$ 7,001,530	\$ 12,000	\$ 1,500	\$ 242,012
Business Administration			12,487	12,487
Education	187,985		19,696	207,681
Forest Resources	228,512	12,000	1,500	242,012
Home Economics	324,369		35,000	359,369
Pharmacy	150,378		35,950	186,328
Veterinary Medicine	983,793	75,000	577,037	1,635,830
Center for Applied Isotope Studies	61,697			61,697
Computer Center	1,030,847		1,002,100	2,032,947
Institute for Behavioral Research	51,802		100	51,902
Social Work	90,000			90,000
Institute of Government	9,000			9,000
Institute of Ecology	4,475,447		67,307	4,542,754
Journalism			4,500	4,500
Marine Institute			452,940	452,940
Marine Sciences Program	899,000			899,000
Natural Resources Institute	8,400		883	9,283
Vice President for Research	125,520		59,303	184,823
Total General Research	\$ 15,628,280	\$ 112,800	\$ 3,882,727	\$ 19,623,807
Agricultural Experiment Stations	6,652,346	410,738	1,247,796	8,310,880
TOTAL	\$ 22,280,626	\$ 523,538	\$ 5,130,523	\$ 27,934,687
% of Total	80%	2%	18%	100%

*Includes \$3,777,400 federal Hatch and McIntyre-Stennis funds

Source: Office of the Vice President for Research—Administration

**SOURCES OF ALL PUBLIC SERVICE AND EXTENSION FUNDS
FY 1981-82**

<i>Budgetary Unit</i>	<i>State- Appropriated Funds</i>	<i>Funds Internally Generated</i>	<i>Contracts and Grants</i>	<i>Total Public Service and Extension Funds</i>
Resident Instruction				
Agriculture	\$ 108,852	\$	\$ 502,972	\$ 611,824
Arts and Sciences	16,891		41,032	57,923
Botanical Garden	127,518		30,249	157,767
Business Administration	677,778	77,248	901,728	1,656,754
Education	325,500	229	949,705	1,275,434
Environmental Design			11,692	11,692
Forest Resources			65,949	65,949
Georgia Center (Auxiliary not included)	2,531,147	2,026,850	1,374,369	5,932,366
Home Economics			52,470	52,470
Institute of Community and Area Development	657,118	7,797	63,757	728,672
Institute of Ecology			6,902	6,902
Institute of Government	942,369	152,297	285,575	1,380,241
Institute of Higher Education	277,583		18,485	296,068
International Development	69,407		20,826	90,233
Journalism and Mass Communication			46,965	46,965
Law	368,196	185,197	550,438	1,103,831
Marine Science			97,861	97,861
Museum of Natural History	14,682			14,682
Pharmacy	32,488		4,934	37,422
Public Safety			138,252	138,252
Social Work	86,462		215,857	302,319
University Press	278,410	5,706	29,221	313,337
Veterinary Medicine	265,507	20,713	1,155,405	1,441,625
Vice President for Academic Affairs	46,993			46,993
Vice President for Services	366,231		126,585	492,816
Subtotal Resident Instruction	\$ 7,193,132	\$ 2,476,037	\$ 6,691,229	\$ 16,360,398
Marine Extension Service	\$ 693,627	\$ 107,208	\$	\$ 800,835
Cooperative Extension Service	\$ 17,774,705	\$ 17,605	\$ 9,326,390*	\$ 27,118,700
TOTAL	\$ 25,661,464	\$ 2,600,850	\$ 16,017,619	\$ 44,279,933
% of Total	58%	6%	36%	100%

*Includes \$4,618,150 of federal Smith-Lever funds.

Source: Office of the Vice President for Services

**HISTORY OF ANNUAL GIVING
AS REPORTED TO GIFTS RECEIVING OFFICE**

<i>Year</i>	<i>Contributors</i>	<i>Total Gifts*</i>	<i>Year</i>	<i>Contributors</i>	<i>Total Gifts*</i>
1945	1,760	\$ 36,282	1965	10,361	\$ 173,170
1946	2,596	42,457	1966	11,003	210,884
1947	3,263	55,162	1967	12,008	251,494
1948	3,700	84,000	1968	10,759	180,893
1949	4,130	89,175	1969	10,160	210,740
1950	4,052	56,478	1970	10,276	419,338
1951	3,160	133,495	1971	9,746	451,297
1952	3,588	93,881	1972	10,441	770,112
1953	4,176	62,421	1973	10,958	935,669
1954	7,141	95,416	1974	12,931	1,037,170
1955	7,334	69,983	1975	14,399	1,043,393
1956	5,230	175,576	1976	15,476	1,337,476
1957	5,738	111,556	1977	17,069	1,442,918
1958	6,386	93,606	1978	19,285	1,555,685
1959	7,363	148,127	1979	20,804	2,128,252
1960	8,141	167,405	1980	21,774	2,183,498
1961	8,114	129,725	1981	22,339	2,444,421
1962	8,895	168,606	1982	24,556	1,868,646
1963	8,766	171,569			
1964	10,390	184,912	TOTAL	375,268	\$ 20,814,888

*Yearly totals represent the number of contributors and total gift income given through the Annual Fund.

Source: Office of Development

**RESEARCH, SERVICE, AND
AUXILIARY AND ADMINISTRATIVE UNITS**

THE AGRICULTURAL EXPERIMENT STATIONS seek and verify new knowledge through scientific research in the many fields related to agriculture. There are three main stations at Athens, Experiment, and Tifton; five branch stations at Blairsville, Calhoun, Plains, Midville, and Eatonton; and Extension-Research Centers at Attapulgus and Savannah. Research projects are conducted in agricultural economics, agricultural engineering, agronomy, animal and dairy science, entomology, food science, forest resources, home economics, horticulture, plant pathology, and poultry science.

AUXILIARY SERVICES, including the University Bookstore, Campus Transit System, Food Services, University Golf Course, University Printing, and University Vending, are supported by income generated from the sale of merchandise and services to students, faculty, and staff. Financially self-supporting, these auxiliary units are related to the educational objectives of the University.

Campus Transit System operates a fleet of 26 buses for students and staff. Seven routes are provided from 7:00 a.m. to 6:00 p.m., with a night route from 6:00 p.m. to 10:30 p.m. Charter bus service is available for educationally related purposes.

University Bookstore is a retail facility specializing in textbooks, paperback books, educational supplies, art supplies, UGA monogrammed novelties, and convenience items. Unusual books not carried in stock may be procured through the special order department.

University Food Services seeks to satisfy the food service needs of students, faculty, and staff with a wide variety of wholesome foods served at reasonable prices. Four dining facilities—Bolton Hall, Snelling Hall, Oglethorpe Hall, and the Bulldog Room—are maintained by the University Food Services for its customers. In addition, the McWhorter Dining Hall serves participants in athletic programs. The University Food Services also provides banquet services and catering for University groups.

University Golf Course is a teaching and recreational facility available to students, faculty, staff, alumni, and their dependents, plus conferees. The 18-hole championship course, designed by Robert Trent Jones, also includes driving range, putting greens, and chipping green. "Golfing weather" hours are Monday through Friday from 8:00 a.m. until sundown, and weekends and holidays from 7:30 a.m. until sundown. The Pro Shop carries a complete line of golfing equipment and supplies.

University Printing Department provides the following printing services to departments or units listed in the University or Student Chart of Accounts: type setting, offset printing, letterpress printing, binding, and a full range of related services.

University Vending is operated by private contractors under the supervision of Auxiliary Services.

THE BUREAU OF EDUCATIONAL STUDIES AND FIELD SERVICES provides educational consultants as requested by the public schools of Georgia, the region, other colleges, and the State Department of Education. The services of the Bureau are available on a continuing basis to local school boards and other educational agencies for analyzing problems, improving educational practices, and continually updating the knowledge and skills of administrative, supervisory, and teaching personnel.

THE CENTER FOR APPLIED ISOTOPE STUDIES, an applied research group under the direct supervision of the Office of the Vice President for Research, is located in the University's Research Park in the Center for Applied Isotope Studies Building. The primary activities of the Center are to assist the academic, scientific, and industrial communities in applied and basic

research. Emphasis is placed on applied research, assisted by a unique array of nuclear analytical tools, in resolving critical contemporary problems. A service laboratory is maintained for age dating and radiometric analyses.

THE CENTER FOR APPLIED MATHEMATICS is noted for research in frontier problems of applied mathematics: nonlinear mathematics, stochastic systems, control and optimization theory, and computer mathematics, with an applied mathematics program available at the doctoral level. Modern applied mathematics has a strong influence on the development of the physical and biological sciences, economics, psychology, and engineering. The Center has contributed some major advances in the methods available to these areas, based on breakthrough methods for solving dynamical systems involving nonlinear and stochastic effects. This work has already led to the solution of important problems not solvable by other methods. The Center also provides analytical and computer methods for solutions or approaches to diverse problems. It is supported by state funds, governmental grants, foundations, and industry.

THE CENTER FOR AUDIT RESEARCH within the School of Accounting seeks to stimulate a continuing commitment to audit research that has practical implications. In the broad context of governmental, internal, and financial statement auditing, it encourages practitioners and academicians jointly to explore implementation issues of audit research and disseminates the research ideas and findings.

THE CENTER FOR GLOBAL POLICY STUDIES explores and develops interdisciplinary and interprofessional programs of instruction, research, and service on a range of global issues. It administers undergraduate and graduate certificate programs in global policy studies; sponsors instructional and research-oriented symposia, lectures, and publications; and serves as a focal point for those with an interest in foreign languages and international studies both inside and outside the university.

THE CENTER FOR INSURANCE EDUCATION AND RESEARCH is designed to conduct research on questions of short- and long-term interest to the insurance community, to provide periodic seminars and conferences on issues facing that industry, to sponsor continuing education programs for the insurance industry in Georgia, and to give financial support to undergraduate and graduate students as well as faculty of the Department of Risk Management and Insurance.

THE COOPERATIVE EXTENSION SERVICE acts as an educational service arm for the University, providing information and training to Georgia citizens. Staff members, representing both the University of Georgia College of Agriculture and the U.S. Department of Agriculture, present educational programs in agriculture, home economics, community and rural development, and 4-H and youth development. Programs are based on research from Experiment Stations and coordinated at the local level by County Extension Directors in response to needs articulated by local citizens.

The Rural Development Center, located at Tifton, is an educational and public service unit of the Cooperative Extension Service of the University of Georgia College of Agriculture. The program of the Center is directed toward the realization of four principal objectives: agricultural and forest production efficiency; advanced marketing techniques and utilization of farm and forest commodities; comprehensive community development; and manpower training and development.

THE DIVISION OF RESEARCH: COLLEGE OF BUSINESS ADMINISTRATION serves the state through research projects on problems of economic growth and development in Georgia and the Southeast. It provides a current collection of business and economic reference materials, helps faculty members develop proposals and obtain grants, and offers editorial and administrative support to faculty engaged in business and economic research.

The Division publishes *Georgia Business and Economic Conditions*, a bi-monthly magazine composed of research papers and business and economic statistics; *The Georgia Statistical Abstract*; monographs on the Georgia economy; and a working paper series of faculty research. In addition, the Division conducts a program of state and regional economic analysis through the Center for Regional Studies and the Georgia Economic Forecasting Project.

THE GEORGIA CENTER FOR CONTINUING EDUCATION plans and implements educational programs in response to the diverse needs of adult Georgians, as manifested individually or through a range of government agencies, business organizations, and civic, cultural, and educational groups. The Center's staff works with University faculty and clientele groups to bring the relevant resources of the University System to adult publics.

The Center fulfills this function by conducting conferences in Center facilities, University credit and non-credit courses held both on and off campus in the evenings and on Saturdays, independent or home study, and communication media productions. Other services provided by the Center include television and film production, cooperative programming with other higher education institutions throughout the state, film library operations, and consultation and supportive services to organizations and agencies.

THE GEORGIA MUSEUM OF ART, founded in 1945 by Alfred H. Holbrook, is dedicated to the concept of instructional service not only to the University but to the community and region as well. Its designation in March 1982 as the State Museum of Art reflects the Museum's state-wide outreach and its growing national prominence. The permanent collection of the Museum now numbers over 5,000 works of art, with primary emphasis on American artists. Extensive files are maintained on each object for the benefit of students and scholars. As active publications program includes a quarterly museum bulletin as well as catalogs for selected exhibitions organized by the Georgia Museum of Art.

THE GEORGIA REVIEW is a nationally known journal of arts and letters, published by the University since 1947. Its quarterly issues feature a rich blend of the best in contemporary thought and literature—essays, poetry, fiction, and book reviews. Accessible to the informed, nonspecialist reader, the *Review* appeals across disciplinary lines by drawing from a wide range of interests: literature, history, philosophy, architecture, film, and the musical and visual arts.

THE INSTITUTE FOR BEHAVIORAL RESEARCH, a multidisciplinary research organization, exists to encourage the combined efforts of faculty, staff, and graduate students from various departments for the study of significant social and behavioral problems. The IBR provides assistance to investigators seeking research funds from government agencies or private foundations, and it coordinates the participation of state and regional experts in an expanding number of interdisciplinary research projects.

THE INSTITUTE FOR NATURAL PRODUCTS RESEARCH carries out a broad range of research in the chemistry of naturally occurring substances of plant origin, with particular attention to plant species of Georgia and the Southeast. Projects involve research on alkaloids, terpenes, insect sex pheromones, antitumor agents, phytoalexins; the development of new synthetic methods; and the application of modern spectroscopic methods to structure elucidation problems. Research involves the isolation, characterization, and elucidation of chemical structures of new compounds possibly useful as drugs for the treatment of human disease.

THE INSTITUTE OF COMMUNITY AND AREA DEVELOPMENT uses University resources to help solve the problems of Georgia's communities by providing services to regional planning commissions, state agencies, local governments, and other community client groups. A wide range of disciplines is represented, including adult education, adult fitness, arts administration, community development, criminal justice, ecology, geography, health, historic preservation, pharmacy, planning, recreation, social work, and sociology. ICAD'S program takes many

forms: consultation and technical assistance, workshops, conferences, seminars, individually designed task force investigations, and applied research studies. In addition, ICAD publishes reports of staff members' studies, books on subjects of general interest, audiovisual materials, and four periodicals.

THE INSTITUTE OF CONTINUING JUDICIAL EDUCATION OF GEORGIA is housed at the University of Georgia School of Law. It plans and conducts approximately twenty seminars each year for the continuing professional development of judges of the Georgia courts and other members of the judicial branch. In addition, it supports participation by selected personnel of the judicial branch in programs conducted by national training agencies. Its programs each year reach more than 1,500 judges and other judicial branch members.

THE INSTITUTE OF CONTINUING LEGAL EDUCATION IN GEORGIA represents the combined efforts of the University of Georgia School of Law, the Law Schools of Emory and Mercer Universities, and the State Bar of Georgia to provide a continuing legal education program for the Georgia lawyer. Approximately 50 programs, geographically distributed around the state, are presented each year and attended by over 6,000 registrants. Through these programs and various publications, the Institute provides the lawyer an excellent opportunity to keep up with developments in the legal profession, to increase expertise, and to benefit from the knowledge of experts in various fields.

THE INSTITUTE OF ECOLOGY supports and encourages multidisciplinary research and service activities in ecology involving faculty and graduate students from a variety of departments, schools, and research sites. Besides laboratory facilities on campus in the Ecology Building, the Institute also operates the Savannah River Ecology Laboratory for the U.S. Department of Energy. Field sites include Venezuela's Amazon Forest, the U.S. Forest Service Coweeta Hydrologic Laboratory, the Okefenokee National Wildlife Refuge, Yellowstone National Park, and other locations. The Institute supports research in marine and freshwater ecology, thermal ecology, radiation ecology, mineral cycling, tropical and temperate forests, old field dynamics, agroecosystems, granite outcrops, and swamps. Its service program aids industry and government in making environmental assessments, teaches short courses in ecology, and provides other ecological services.

THE INSTITUTE OF GOVERNMENT coordinates an interdisciplinary program to improve the skills of elected and appointed state and local public officials in Georgia. To accomplish its purposes, the Institute of Government conducts over 600 training programs and conferences each year, engages in an extensive publications and research program, and offers technical assistance to public officials. Its variety of services is conducted through four divisions: Governmental Research and Services, Criminal Justice, Legislative Research, and Governmental Training. In conjunction with the Department of Political Science, it also coordinates the activities of the off-campus MPA degree program.

THE INSTITUTE OF HIGHER EDUCATION provides a variety of services and resources, including a doctoral program in higher education, for the professional development of college administrators and faculty members. Its staff works primarily with two- and four-year colleges on curriculum development, program evaluation, institutional research, leadership and management support skills, and overall administrative effectiveness. Under cooperative arrangements with other agencies and institutions, the Institute is involved in the development and improvement of higher education throughout the state and surrounding region. Each year the Faculty Development in Georgia (FDIG) program provides opportunities for a number of faculty members in Georgia colleges, public and private, to continue their graduate education at The University of Georgia. The Institute's staff works closely with other educational agencies and organizations in research, development, and evaluation projects dealing with all phases of education beyond high school.

THE INSTITUTE OF NATURAL RESOURCES is an interdisciplinary unit designed to synthesize relevant aspects of the biological, physical, and social sciences, as well as law and humanities, to solve complex natural resource management problems. The Institute conducts research and coordinates University programs and activities pertaining to (1) development, use, and management of biological resources—fish, wildlife, forests; (2) development, use, and management of water and land resources; (3) mineral- and energy-resource planning and management; (4) climatology; and (5) natural resource policy analysis. The Institute cooperates closely with other units of the University System and, upon request, acts in an advisory capacity to government and private organizations on matters relating to natural resources.

THE MARINE SCIENCES PROGRAM, established by the University in 1976, is responsible for the coordination and general management of the Marine Institute, Marine Extension Service, Marine Sciences Faculty, and the Georgia Sea Grant College Program.

The Marine Institute, located on Sapelo Island, was established in 1953 to serve as a research facility for resident staff and for campus-based faculty members. Research has centered mainly on basic marsh ecology to provide an understanding of energy flow, cycling of minerals and nutrients through the marshes, and factors regulating the metabolism of the salt marsh ecosystem.

The Marine Extension Service helps to solve problems related to the state's marine resources. The Marine Resources Center on Skidaway Island is the major marine education facility for schools and colleges in the state. At the Brunswick Extension Station, specialists work directly with the fishing and seafood processing industry to solve problems of resource management and utilization.

The Georgia Sea Grant College Program, part of the National Sea Grant College Program, was established in 1971. In an approach roughly analogous to that of the Land Grant System in working with agriculture, Sea Grant promotes the wise use of marine resources through a coordinated program of research, education, and advisory services. Sustained excellence in all three areas of activity earned Sea Grant College status for the University in 1980, when it became the fifteenth institution in the nation to attain that rank.

THE OFFICE OF ADMINISTRATIVE DATA PROCESSING provides computer-based information system services to the administrative departments of The University of Georgia. This service primarily involves maintenance of currently existing user data processing systems, modification and expansion of systems currently meeting user requirements, assistance and/or training of user departments to obtain various ad hoc or short-term reports, development of new 'state-of-the-art' user-oriented application systems, data base planning, coordination and consultation, and provision of data entry and control services for administrative users. These services are provided through three departments: Student Applications, Business Applications, and Control and Data Entry. The Office of Administrative Data Processing utilizes hardware jointly with the Office of Computing and Information Services.

THE OFFICE OF CAMPUS PLANNING assists the University administration in planning the physical development of The University of Georgia and its related agencies. It plans, coordinates, and implements construction projects both on and off campus and serves as liaison agent between the University and the Board of Regents' Office of Facilities. More specifically, this office helps departments conceptualize proposed projects; places these projects in priority order; and assists in site determination, selection of architects and engineers, preparation of detailed project programs, coordination of preliminary and final plans, and development of master plans.

THE OFFICE OF COMPUTING AND INFORMATION SERVICES manages The University of Georgia's large computer systems. Two IBM 370/158 AP computers serve as primary support for the University's instruction, research, and administrative programs; the CDC OMEGA 480/3 supports primarily the University's library automation; the CDC OMEGA 480/2 supports the student interactive processing system; the CDC CYBER 750 is the support machine for the University System of Georgia Computer Network. These large systems are interconnected to allow for the sharing of resources. Smaller computers, located around the campus, serve as remote job entry stations or distributed data processing systems and are connected to the large computer complex by telecommunications facilities.

OCIS is organized into six operational departments and two staff functions separately designated as Telecommunications and Planning. The Administrative Services Department is responsible for purchases, contracts, accounting records, budgets, personnel records, and duplicating services. The Technical Information and Training Department provides support in the areas of training, publications, and technical information. The COSMIC Department operates, under contract, a computer software clearinghouse through which computer software developed by NASA and other governmental agencies is made available to the public. The Operations and Systems Support Department provides the system programming and operation support for the University's computers. The Library Automation Department provides system design and programming support to the University of Georgia Libraries for the MARVEL data base management system. The Technical Support Department provides assistance to individuals using the computing facilities, offers specialized non-credit short courses, and manages the OCIS billing system.

THE OFFICE OF DEVELOPMENT AND UNIVERSITY RELATIONS is responsible for the planning, coordination, and conduct of all programs involving alumni and friends of the University, including institutional public relations and fund-raising. The Office of the Vice President embraces three functional units. The Office of Alumni Relations works with the Alumni Society and various school and college groups to conduct year-round programs involving alumni and friends throughout the United States. The Development staff is concerned with all aspects of fund-raising for the University and works closely with the various schools and colleges, their alumni constituents and friends. The University of Georgia Foundation, an independent incorporated group created to assist the University, handles endowments and unrestricted funds received from alumni, friends, and corporate donors. The Office of University Relations gathers and disseminates information about the University to members of the University community as well as to the various publics of the institution. An Office of Administrative Services supports the work of all offices under the Vice President.

THE OFFICE OF INSTITUTIONAL RESEARCH AND PLANNING has as a primary responsibility the collection, organization, and analysis of data to serve all aspects of the operation and management of the University. In addition to student, faculty, staff and space utilization analyses, this unit conducts studies related to projected needs, program objectives, and efficiency and effectiveness in the use of institutional resources.

THE OFFICE OF INSTRUCTIONAL DEVELOPMENT, which reports directly to the Vice President for Academic Affairs, coordinates campus-wide services available to faculty for instructional improvement. The office has an instructional advisory committee comprised of representatives from each of the University's thirteen schools and colleges. The OID administers the University's Meigs Awards for Outstanding Teaching and an Instructional Improvement Grants program; it also offers special courses for graduate teaching assistants. Many of the other activities of this office are conducted through two of its units: the Instructional Resources Center and Instructional Support Services.

The Instructional Resources Center (IRC) provides media equipment and materials for staff use: a media library of films, slides, and audio and video tapes, as well as audio-

visual and television equipment for loan; color and black-and-white copy services, audio and video tape duplication, passport photos, photographic services, materials for instruction (including slide-tape presentations, graphic aids, and video tape segments). IRC also operates a closed-circuit television system limited to the Journalism Building, with a color television studio and color mobile production unit to provide the University with capabilities to record events on campus and original programs for classroom use. Though IRC was created to serve the instructional needs of the University, services are available to all units on a charge basis.

Instructional Support Services (ISS) provides consultation for faculty who seek assistance with any aspect of teaching (planning curriculum, selecting appropriate teaching methods, designing tests, and evaluating teaching effectiveness). ISS also helps faculty plan and implement computer-assisted instruction. Both individual consulting and seminars for groups of faculty are available.

THE OFFICE OF INTERNATIONAL DEVELOPMENT serves as a liaison between The University of Georgia and ministries of foreign governments as well as developing educational institutions in other countries. It seeks ways to answer academic and technological needs of developing nations who ask for assistance in the areas of agriculture, veterinary medicine, basic sciences, business administration, community and area development, ecology, education, environmental design and planning, forestry, home economics, pharmacy, rural development, social sciences, and social work. Services are delivered directly to potential recipients or through organizations such as the U. S. Agency for International Development, the U. S. Department of Agriculture, the United Nations Food and Agriculture Organization, consortia such as the South-East Consortium for International Development, and private consulting groups.

THE OFFICE OF RESEARCH ADMINISTRATION has the responsibility of general administration of sponsored research accounts on behalf of The University of Georgia and the University of Georgia Research Foundation, Inc. and also of several state-funded units administered through the Office of the Vice President for Research. Expenditure accounting is provided for several sponsored programs, research institutes, and other research support functions administered through the Office of the Vice President for Research. The University's research service shops and Central Research Stores are administered by the Office of Research Administration.

THE POULTRY DISEASE RESEARCH CENTER carries out basic and applied research programs in many of the diseases of domestic poultry which are of economic importance to the poultry industry of Georgia. Diagnostic, laboratory, and consultative services are provided to individuals and groups in all phases of poultry production.

THE PSYCHOLOGY CLINIC is an independent community mental health facility operated by the Clinical Training Program of the Department of Psychology at The University of Georgia. The Clinic seeks to provide specialized psychological services to the community and to serve as a training facility for the Clinical Psychology program. The Psychology Clinic offers a wide range of treatment and assessment services to meet the varied psychological needs of the people in the Northeast Georgia area.

THE PUBLIC SAFETY DIVISION, through the Director of Public Safety, administers functional, educational, and community service programs which respond to hazards of life and property arising out of activities in the University community. Crime prevention and control, as well as traffic analyses, accident prevention, and pedestrian safety programs, are carried out by the University of Georgia Police Department headed by a Chief of Police and staffed by some fifty sworn police officers with full Peace Officer authority. The UGA Police Department personnel conduct the Northeast Georgia Police Academy to provide basic, in-service, and advanced/specialized training for city, county, and state law enforcement agencies in twenty-four counties of northeast Georgia. Supervised internship opportunities for Criminal Justice Studies majors are available.

The professional staff for Environmental Safety Services administers a comprehensive safety program designed to promote University operations within federal, state, and local laws and regulations related to hazardous materials, biohazardous agents, chemical carcinogens, toxic hazards, ionizing and non-ionizing sources of radiation, radioactive and non-radioactive wastes, pesticides, water and air quality, noise pollution, and food sanitation. A Hazardous Materials Treatment Facility is operated for proper disposal of over 2,000 kilograms per month of hazardous materials generated principally in research activities. Many faculty as well as graduate students enroll each year in the Radiation Safety Course. The Occupational Health and Safety program is designed to reduce physical dangers resulting from occupational hazards and facility design through an accident prevention program. This program also provides training for employees and students in cardiopulmonary resuscitation and other life-saving techniques. Supervised internships are available for Environmental Health majors.

THE RESEARCH CENTER IN CRIME AND DELINQUENCY supports and encourages interdisciplinary research activities in criminology involving faculty, staff, and graduate students from a variety of departments. The Center assists investigators who are conducting research or seeking research funds from federal agencies and private foundations. Primary research topics of the Center include the study of causes and prevention of criminal and delinquent behavior and the examination of criminal justice system operations.

THE DEAN RUSK CENTER was founded in 1977 as part of the School of Law to improve the effectiveness of relations among citizens, private sector entities, and government at the local, state, federal, and international levels. Using advanced electronic, information-processing techniques, the Center's professional staff and part-time researchers mobilize university, business, and governmental resources to develop theoretical and practical approaches to improve the efficiency of governance, trade, and investment. On occasion the Center also helps implement the approaches by providing the private and public sectors with essential manpower and information. In the past the Dean Rusk Center has developed several major initiatives for federal action concerning North American cooperation and overseas trade regulation and representation. It has also analyzed new approaches for expanding Georgia agricultural exports. The Center publishes research reports and a biweekly journal for Georgia citizens that cover fiscal and monetary policy, international arrangements, and domestic affairs.

THE SMALL BUSINESS DEVELOPMENT CENTER serves both as the coordinating unit for a statewide business extension program and as the North Georgia district center providing service to small businesses in Northeast Georgia. It works actively to improve the equity, profit, and growth potential of small businesses and to develop jobs in the private sector. In state fiscal year 1981-82, the Center provided services to more than 30,000 Georgia-based small businesses. As one of the original centers in a national program, the SBDC operates through the cooperative efforts of The University of Georgia, governmental agencies, and the private sector.

The SBDC's major functions are encompassed within its six major divisions: 1) life-long learning programs conducted by the Division of Continuing Education; 2) one-on-one counseling and applied research activities provided by the Division of Business Information Services; 3) emphasis on degree-granting programs for small business personnel and basic and applied small business area research through the work of staff in the Division of Research and Experiential Education; 4) emphasis on enhancing success for minority business ownership through the work of staff in the Office of Minority Business Development; 5) promotion of small business export programs provided by the International Trade and Development Division; and 6) assistance to travel-related businesses through the Division of Tourism and Leisure Studies.

THE SURVEY RESEARCH CENTER serves the needs of academic, educational, governmental, and business clients in the area of information collection and analysis. The Center's services include construction of an overall study design; creation and pre-test of questionnaires; selection

of an appropriate probability sample; collection of data through telephone interviews, personal interviews, or mail questionnaires; development of appropriate coding schemes; coding and cleaning of data; transfer of data into machine-readable form; execution of any desired analysis of the data; production of the report; and provision of follow-up consultation to interpret the report. These services, combined, are available for the execution of complete studies; any single service can also be contracted. In addition, the Center conducts the Georgia Poll, a regular omnibus survey of the state's population.

THE UNIVERSITY OF GEORGIA BOTANICAL GARDEN comprises 293 acres that represent a broad cross-section of Georgia's Piedmont. It includes more than one mile of scenic river frontage along the Middle Oconee. A large flood plain gives way to slopes and upland forests of oak, hickory, pine, and beech ravines where wildflowers abound. Spring bulbs, azaleas, rhododendrons, roses, annuals, and perennials provide color from March to November. The Garden is committed to research and public service but also serves as an outdoor laboratory for University classes in the plant sciences and environmental design. Short courses and other educational activities are conducted by staff members.

The Garden is located at 2450 South Milledge Avenue, one mile south of the southern terminus of the Athens South Bypass (US 129, 441). Its grounds are open daily, free of charge, from 8 a.m. to 5 p.m. October–April and 8 a.m. to 8 p.m. May–September. In addition, the Callaway Building is available by arrangement for receptions and conferences.

THE UNIVERSITY OF GEORGIA GERONTOLOGY CENTER was established in 1978 to promote and coordinate instruction, research, and public service in the field of aging. The Center faculty, composed of some fifty members from more than a dozen departments/units within the University, administers a certificate program in gerontology at the graduate level. Special programs are planned to provide leadership in the systematic growth of gerontology as a multidisciplinary study.

THE UNIVERSITY OF GEORGIA LIBRARIES include the Main (Ilah Dunlap Little Memorial) Library, the Science Library (with branches at the Georgia Center and off-campus experiment stations), and the autonomous Law Library. The total collection of over two million volumes affords one of the largest academic resources for research and instructional support in the Southeast.

The Libraries provide information for the University's instructional, research, and public service activities. They conduct approximately 500,000 circulation transactions annually and service 25,000 Interlibrary Loan requests, including a large number of borrowing requests from institutions within the state. The Libraries, open 97 hours per week during regular session, have seating for 1,300 in the Main Library, for 1,000 in the Science Library, and for 350 law students.

Growth of Library Resources

<i>Library Material</i>	<i>Added FY 1981-82</i>	<i>Total June 1982</i>
Books, Serials, Documents	75,776	2,138,275
Microforms		
Microfilm	4,634	122,123
Microfiche	196,236	1,372,104
Microcards	0	273,326
Microprints	9,861	500,109
Total Microforms	210,731	2,267,662
Maps	12,090	275,720
Aerial Photographs	7,791	179,607
Current Serials, Documents	10,532	42,945

Other materials collected by the Libraries include manuscripts, broadsides, photographs, slides, filmstrips, motion pictures, sound recordings, audio and video tapes, music scores, and sheet music.

THE UNIVERSITY OF GEORGIA MUSEUM OF NATURAL HISTORY, which contains the most extensive collection of Georgia natural history artifacts and specimens, is one of the largest natural history museums in the Southeast. The Museum comprises six extensive research collections: Anthropology (3.5 million artifacts); Botany (135,000 plant specimens); Entomology (250,000 insects, several million mites); Mycology (25,000 fungi); Geology (mineralogical, economic geology ore, fossil vertebrate and invertebrate fossil collections); and Zoology (125,000 vertebrates, 5,000 invertebrates, 5,000 reef corals).

THE UNIVERSITY OF GEORGIA PRESS was established in 1938 as the book-publishing arm of the University of Georgia faculty. Since then it has published over 550 books in a variety of areas by authors not only from The University of Georgia but from other American institutions as well. The Press publishes between 35 and 40 books per year for the benefit of both scholars and educated laypersons. During the past five years over 300,000 copies of its books have been sold to a wide audience throughout the world.

THE UNIVERSITY OF GEORGIA RESEARCH FOUNDATION, INC. administers the sponsored research program for the University. All research proposals (except certain Agricultural Experiment Station proposals going to USDA) are submitted through and awards made to the Research Foundation. In turn, the Research Foundation sub-contracts with the University to conduct the research activities. It provides project development assistance to faculty members and is a source of direct support for research through its Departmental Research Support activities, Grants Program, and Contingency Fund.

THE UNIVERSITY OF GEORGIA RESEARCH PARK, a center for research and development, provides services and educational facilities for University, state, federal, and private organizations. Activities in the Research Park are related to applied studies in animal and plant pathology, agricultural engineering, bacteriology, botany, entomology, chemistry, pharmacy, physics, geology, food science, poultry science, forest management, work utilization, water pollution, zoology, ecology, community and area development, and research and personnel training in the area of mental retardation.

Facilities Located at the Research Park (Controlling Agency)

Agricultural Research Facilities (UGA)
Botany and Biochemistry Plant Growth Research Facilities (UGA)
Cobalt 60 Irradiation Facility (UGA)
Environmental Research Laboratory (Federal)
Georgia Retardation Center, Athens Branch (UGA and State)
Institute of Ecology Research Facility (UGA)
Northeast Georgia Area Planning and Development Commission (Area)
Poultry Disease Research Center (UGA)
Psychology Animal Behavior Laboratory (UGA)
Richard B. Russell Agricultural Research Center (Federal)
Riverbend Research Laboratories (UGA)
Soil Testing and Plant Analysis Laboratory (UGA)
Southeast Poultry Research Laboratory (Federal)
Southern Regional Poultry Genetics Laboratory (UGA)

THE VETERINARY MEDICAL DIAGNOSTIC ASSISTANCE LABORATORIES at Athens and Tifton handle over 30,000 specimen submissions each year. The laboratories are staffed

and equipped to give diagnostic assistance to the Georgia Department of Agriculture, the livestock industry, and animal owners of Georgia through a policy of referral from local veterinarians.

THE VETERINARY MEDICINE EXPERIMENT STATION coordinates and conducts research on health problems in food- and fiber-producing animals, including poultry. The research programs, which have applied, basic, and comparative medical orientation, are divided broadly into four main categories: infectious diseases, non-infectious diseases, diagnostic techniques, and therapeutic procedures. Research facilities are located within the College of Veterinary Medicine at Athens, in the Poultry Disease Research Center at Athens, and in the Veterinary Diagnostic Assistance Laboratories at Athens and Tifton. Opportunities for graduate training in the biomedical sciences are provided by the Station's research programs.

PHYSICAL FACILITIES

**UNIVERSITY BUILDINGS BY USE
ATHENS CAMPUS**

<i>Principle Use of Buildings</i>	<i>Number of Buildings</i>	<i>Gross Area Square Feet</i>	<i>Construction Cost</i>
Administration	9	190,425	\$ 750,000
Academic	105	4,270,458	88,414,060
General	69	1,353,498	18,437,886
Subtotal	183	5,814,381	\$ 107,601,946
Residence Halls	18	1,329,677	18,942,000
Married Housing	17	521,617	6,812,000
Subtotal	35	1,851,294	\$ 25,754,000
TOTAL	218	7,665,675	\$ 133,355,946

Source: Office of Institutional Research and Planning

**NUMBER OF ROOMS BY BASIC ROOM TYPE
ATHENS CAMPUS**

<i>Room Use</i>	<i>Number</i>
Classrooms	278
Teaching Laboratories	366
Laboratories	1,169
Offices	4,279

Source: Office of Institutional Research and Planning

**UTILIZATION OF INSTRUCTIONAL FACILITIES
FALL 1982**

<i>Facilities</i>	<i>Hours Used/Week</i>	<i>% Student Stations Occupied When Room Is In Use</i>	<i>Average Class Size Per Room</i>
Classrooms	29	65%	36
Teaching Laboratories	19	66%	22

Source: Office of Institutional Research and Planning

**BUILDING COST SUMMARY BY YEARS OF COMPLETION
ATHENS CAMPUS**

<i>Years</i>	<i>Construction Cost¹</i>	<i>Total Gross Square Feet²</i>	<i>Percent of Total Square Footage</i>	<i>Average Cost Per Square Foot</i>
Pre 1900	\$ 1,093,000	222,600	3%	\$ 4.90
1901 - 1930	2,587,000	454,600	6	5.70
1931 - 1950	6,754,000	986,800	13	6.80
1951 - 1960	20,333,000	1,252,400	17	16.20*
1961 - 1965	15,143,000	1,089,500	15	14.00**
1966 - 1970	31,929,000	1,633,000	22	19.60
1971 - 1975	37,669,000	1,284,100	18	29.30
1976 - 1980	13,827,000	336,600	5	41.10
1981-1982	17,013,223 [5,635,534***]	NA 71,066	NA 1	NA 79.30]
TOTAL	\$ 146,348,223	7,330,666	100%	\$ 20.00

¹ Includes some renovation cost that was not part of original construction.

² Does not include space in some buildings acquired by the University after construction.

* Includes major science center buildings.

** Includes major student housing buildings.

*** Does not include construction costs for Sanford Stadium additions and for classroom elevator, lighting, and fire safety renovations, to which square footage figures do not apply.

Source: Office of Campus Planning

**MAJOR ACADEMIC AND ADMINISTRATIVE BUILDINGS
DATE OF INITIAL OCCUPANCY
ATHENS CAMPUS**

<i>Building Name</i>	<i>Initial Occupancy</i>	<i>Building Name</i>	<i>Initial Occupancy</i>
Academic	1831	Law Library Addition	1981
Aderhold: Education	1971	LeConte Hall	1938
Agricultural Engineering Center	1966	Library, Main: Irah Dunlap Little	1952
Agricultural Extension	1937	Library, Main Addition	1974
Alumni House	1943	Library, Science: Boyd Graduate Studies	1968
Animal Quarters Annex	1974	Livestock-Poultry	1960
Automotive Center	1971	Lucy Cobb (1858)*	1954
Baldwin Hall	1938	Lucy Cobb-Carriage House (1908)*	1954
Barrow Hall	1911	Lucy Cobb-Gym (1905)*	1954
Barrow Hall Lab	1936	Lucy Cobb-Margaret Hall (1898)*	1954
Barrow Hall Addition	1952	Lucy Cobb-Seney-Stovall Chapel (1882)*	1954
Benson (1946)*	1979	Lumpkin House	1850
Biological Sciences	1960	Lustrat House	1847
Biological Sciences Addition	1972	Meigs Hall	1905
Bishop House	1942	Memorial Hall	1923
Bolton Hall	1963	Military: Army ROTC	1931
Boyd Graduate Research Center	1968	Miller Plant Sciences	1972
Brooks Hall: Business Administration	1924	Moore College	1874
Brooks Hall Addition	1972	New College	1823
Business Services	1967	Old College	1806
Business Services Annex	1969	Park Hall	1938
Caldwell Hall	1981	Park Hall Addition	1970
Candler Hall	1901	Peabody Hall	1913
Central Research Stores	1969	Personnel Services	1951
Chapel	1832	Phi Kappa Hall	1834
Chemistry	1960	Physical Education	1928
Chemistry Addition	1971	Physical Education Addition	1969
Child Development Lab	1940	Physical Plant	1958
Child Development Lab Addition	1970	Physical Plant Addition	1970
Clark Howell	1937	Physics	1959
Coliseum	1964	Physics Addition	1969
Conner Hall	1908	Poultry Disease Research	1958
Conner Hall Renovation	1975	President's House (1856)*	1949
Dairy Science	1939	President's House Renovation	1956
Dawson Hall	1932	Printing	1977
Dawson Hall Addition	1971	Psychology	1958
Demosthenian Hall	1824	Psychology Auditorium	1958
Denmark Hall: Environmental Design	1901	Psychology Animal Labs	1958
Dudley Hall	1942	Psychology Animal Lab Annex	1959
Ecology	1974	Public Safety	1956
Fain Hall	1942	Public Safety Addition	1976
Family Housing Office	1970	Recording for the Blind	1957
Fine Arts	1941	River Bend Research Labs	1974
Food Science	1959	Sanford Stadium	1929
Forest Resources	1938	Sanford Stadium Expansion	1957
Forest Resources Additions	1968	Sanford Stadium East End Addition	1981
Garden Club of Georgia (1850)*	1950	Snelling Hall	1940
Geography, Geology, Speech	1960	Snelling Hall Renovation	1959
Georgia Center for Continuing Education	1956	Snelling Hall Addition	1979
Georgia Center Addition	1966	Soil Testing Lab	1970
Georgia Museum of Art	1907	Soule Hall	1920
Gilbert Health Services	1942	South Thomas Street	1957
Gilbert Health Services Addition	1973	Stegeman Hall	1943
Greenhouse Complex: Research Park	1969	Stegeman Hall Addition	1953
Griggs Hall	1942	Terrell Hall	1944
Hardman Hall: Air Force ROTC	1918	Tucker Hall	1951
Hoke Smith Annex	1940	University Bookstore	1958
Home Management Houses - 4	1940	Veterinary Medicine	1959
Industrial Arts	1971	Veterinary Medicine Addition: ICM	1973
Joe Brown Hall	1932	Veterinary Medicine Addition	1979
Journalism	1968	Visual Arts	1951
Journalism Auditorium	1968	Visual Arts Annex	1951
Law School	1932	Waddeil Hall	1877
Law School Addition	1967	Wilson Hall: Pharmacy	1944

*Date Constructed

Source: Office of Institutional Research and Planning

**MAJOR BUILDING PROJECTS
COMPLETED 1960-1982
ALL UNIVERSITY**

<i>Project</i>	<i>Completion Date</i>	<i>Federal Funds</i>	<i>University & State Funds</i>	<i>Other Funds</i>	<i>Total Project Costs</i>
Physics	1959*	\$ 30,000	\$ 1,670,000	\$	\$ 1,700,000
Food Science	1959*		1,310,000		1,310,000
Biological Sciences	1960	600,000	3,000,000		3,600,000
Chemistry	1960	33,000	2,490,000		2,523,000
Geography-Geology	1960		1,550,000		1,550,000
Livestock Poultry	1960		1,230,000		1,230,000
Visual Arts	1961		919,000		919,000
Dormitories (6)	1961		3,180,000		3,180,000
Geology Hydrothermal Lab	1962		32,000		32,000
Georgia Seed Lab (State)	1963		253,000		253,000
Stadium Bridge	1963		255,000		255,000
Creswell & Bolton Halls	1963		3,620,000		3,620,000
Laundry & Dry Cleaning Building	1963		100,000		100,000
Horticulture Bldg. (Tifton)	1963		360,000		360,000
Pharmacy Building	1964	100,000	1,680,000		1,780,000
Coliseum	1964		4,090,000		4,090,000
Forestry Research Lab (Federal)	1964	611,000			611,000
Poultry Disease Lab (Federal)	1964	900,000			900,000
Married Student Housing (105 Units)	1964		1,025,000		1,025,000
Animal Lab (Vet. Med.)	1964		40,000		40,000
Subtotal 1960-1965		\$ 2,274,000	\$ 26,804,000	\$	\$ 29,070,000
Continuing Education Addition	1966	\$	\$ 457,000	\$	\$ 457,000
Agricultural Engineering	1966	675,000	1,300,000		1,975,000
Public Safety	1966		50,000		50,000
Brumby Hall	1966		3,300,000		3,300,000
Married Student Apartments (200)	1966		2,000,000		2,000,000
Food Science Lab (Griffin)	1966		750,000		750,000
Animal Disease Lab (Tifton)	1966		460,000		460,000
Campus Electrical System Expansion	1966		225,000		225,000

*Science center buildings include the entire complex

CONT'D: MAJOR BUILDING PROJECTS COMPLETED 1960-1982 ALL UNIVERSITY

<i>Project</i>	<i>Completion Date</i>	<i>Federal Funds</i>	<i>University & State Funds</i>	<i>Other Funds</i>	<i>Total Project Costs</i>
McWhorter Hall	1967	\$	\$ 978,000	\$	\$ 978,000
Russell Hall	1967		3,600,000		3,600,000
Recording for the Blind, Inc.	1967			100,000 ^a	100,000
Agricultural Engineering & Lab (Tifton)	1967		115,000		115,000
Alpha Chi Omega Sorority	1967			184,000 ^b	184,000
Delta Phi Epsilon Sorority	1967			293,000 ^c	293,000
Law School Addition	1967		2,998,000		2,998,000
Central Heating & Distribution System Expansion	1967		420,000		420,000
Sanford Stadium Expansion	1967			3,295,000 ^d	3,295,000
Boyd Graduate Studies Center and Science Library	1968	2,074,000	3,559,000		5,633,000
Business Services	1968*		81,000		81,000
Forest Resources Addition	1968	640,000	1,276,000		1,916,000
Golf Pro Shop	1968		42,500		42,500
Poultry Disease Research Addition to Main Lab	1968		52,200		52,200
Soil Tillage Lab	1968		63,000		63,000
Psychology Animal Lab	1968	94,000			94,000
University Bookstore	1968		850,000		850,000
General Classroom Building	1968	1,640,000	4,510,000		6,150,000
Physics Addition	1969		128,100		128,100
Snelling Hall Renovation	1969		426,000		426,000
Alumni House Renovation	1969		148,000		148,000
Greenhouse Complex (5)	1969	65,000	50,000		115,000
Central Research Stores	1969		150,000		150,000
Psychology Animal Lab Annex	1969	26,000	120,000		146,000
Kappa Alpha Fraternity Renovation	1969		119,000		119,000
Georgia Center (Stone Mountain) WGTV	1969		100,000		100,000
Academic Building Addition and Renovation	1969		160,000		160,000
Business Services Annex	1969		105,000		105,000
Bulldog Room Renovation	1969		128,000		128,000

*Occupancy Date

CONT'D: MAJOR BUILDING PROJECTS COMPLETED 1960-1982 ALL UNIVERSITY

<i>Project</i>	<i>Completion Date</i>	<i>Federal Funds</i>	<i>University & State Funds</i>	<i>Other Funds</i>	<i>Total Project Costs</i>
Women's Physical Education					
Addition	1969	\$ 333,000	\$ 667,000	\$	\$ 1,000,000
Park Hall Addition	1970	333,000	667,000		1,000,000
Child Development Lab					
Addition	1970	147,000	295,000		442,000
Soil Testing Lab	1970		263,000		263,000
ADP Center Renovation	1970		225,900		225,900
Steam Distribution System					
Addition	1970		386,500		386,500
Married Student Housing					
Office/Warehouse	1970		216,400		216,400
Physical Plant Addition	1970		126,000		126,000
Barrow Hall Renovation for					
Electron Microscope Lab	1970		155,200		155,200
Avian Medicine Clinics Lab	1970		100,000		100,000
Auditorium Building					
(Plains)	1970		150,500		150,500
Subtotal 1966-1970		\$ 6,027,000	\$ 31,973,300	\$ 3,872,000	\$ 41,872,300
Home Economics Addition	1971	\$ 309,200	\$ 984,100	\$	\$ 1,293,300
Aderhold (Education)	1971	1,550,000	3,112,000		4,662,000
Industrial Arts	1971	190,000	384,000		574,000
Chemistry Annex	1971	766,600	1,672,800		2,439,400
Administration Building,					
Rural Development Center					
(Tifton)	1971		720,000		720,000
Beef Cattle Barn	1971		160,000		160,000
Greenhouse, Phase 1,					
Addition to Biological					
Sciences	1971	71,000	51,000		122,000
Demonstration Building					
(Rock Eagle Park)	1971		135,000		135,000
Headhouses (3),					
College of Agriculture	1971	53,400	62,100		115,500
Paving and Site Work,					
Rural Development Center					
(Tifton)	1971		50,000		50,000
Business Services Annex and					
Personnel Services					
Renovations	1971		170,000		170,000

CONT'D: MAJOR BUILDING PROJECTS COMPLETED 1960-1982 ALL UNIVERSITY

<i>Project</i>	<i>Completion Date</i>	<i>Federal Funds</i>	<i>University & State Funds</i>	<i>Other Funds</i>	<i>Total Project Costs</i>
Silos and Irrigation System, Coastal Plain Experiment Station	1971	\$	\$ 170,000	\$	\$ 170,000
FAPP Research Broiler House Vet. Med.	1971		37,100		37,100
Veterinary Medicine Office (12 Units)	1971		47,000		47,000
Automotive Center	1971		150,000		150,000
Sanford Stadium Dressing Rooms	1971			190,000 ^d	190,000
Hardman Hall Renovation	1971		77,100		77,100
Biological Sciences Addition	1972	685,000	511,400		1,196,400
Business Administration Addition	1972	500,000	1,192,800		1,692,800
Miller Plant Sciences	1972	1,400,000	2,503,300		3,903,300
Campus Heating System Expansion	1972		1,013,000		1,013,000
Chemistry Fixed Equipment	1972		84,800		84,800
Home Economics Fixed Equipment	1972		49,500		49,500
Married Student Housing (240 Units)	1972		3,674,500		3,674,500
Botany Greenhouse, Phase II	1972	290,000			290,000
Biological Science Lab Equipment	1972	81,600			81,600
Natural Science Building Rock Eagle 4-H Club Ctr.	1972		60,200		60,200
Veterinary Medicine Addition (Institute of Comparative Medicine)	1973	685,000	922,500		1,607,500
Veterinary Medicine Interim Facilities (4 buildings)	1973		571,800		571,800
Tennis Courts	1973			46,500 ^e	46,500
Livestock Sales Facility (Tifton)	1973		75,000		75,000
Gilbert Health Services Addition	1973		1,232,500		1,232,500
Mary Lyndon Hall Renovation	1973		524,100		524,100
Miller Plant Sciences Lab Equipment	1973	318,300	115,400		433,700

CONT'D: MAJOR BUILDING PROJECTS COMPLETED 1960-1982 ALL UNIVERSITY

<i>Project</i>	<i>Completion Date</i>	<i>Federal Funds</i>	<i>University & State Funds</i>	<i>Other Funds</i>	<i>Total Project Costs</i>
Paving, Married Student Housing	1973	\$	\$ 69,500	\$	\$ 69,500
Road to Botanical Garden Headquarters Building	1973		18,000		18,000
Chi Phi Fraternity	1973			135,000 ^f	135,000
Alumni House Renovations	1973			33,700 ^g	33,700
Cattle Feeding Facility (Tifton)	1974		690,600		690,600
Swine Research Center (Tifton)	1974		411,600		411,600
Swine Research Center General Research Building	1974		382,900		382,900
General Research Building	1974		1,872,600		1,872,600
Site Development Vet. Med.	1974		145,400		145,400
Main Library Annex	1974		5,188,000		5,188,000
REA Cottage, Rock Eagle 4-H Center (Eatonton)	1974			71,600 ^h	71,600
Water Distribution System (Griffin)	1974		41,000		41,000
Clark Howell Hall Renovation	1974		80,000		80,000
Botanical Gardens Waterline	1974		37,100		37,100
Animal Quarters Annex	1974	257,800	60,000		317,800
Livestock Sales Facility, Phase II (Tifton)	1974		153,000		153,000
Joe Brown Renovation	1974		175,000		175,000
Boar Testing Station	1974		218,200		218,200
Dairy Research Building	1974		332,100		332,100
Research Building (Tifton)	1974		1,200,000		1,200,000
Ecology Building	1974		1,605,600		1,605,600
Livestock Pavilion, N.W. Branch Station (Calhoun)	1975		320,000		320,000
Support Facility (Skidaway)	1975		687,600		687,600
Pike County Irrigation System (Bledsoe Farm)	1975		101,700		101,700
Pike County Farm Buildings (Griffin)	1975		123,800		123,800
Dairy Science Center	1975		1,464,800		1,464,800
Pesticide Building (Tifton)	1975		54,700		54,700
Pesticide Building (Griffin)	1975		70,800		70,800

CONT'D: MAJOR BUILDING PROJECTS COMPLETED 1960-1982 ALL UNIVERSITY

<i>Project</i>	<i>Completion Date</i>	<i>Federal Funds</i>	<i>University & State Funds</i>	<i>Other Funds</i>	<i>Total Project Costs</i>
University Bookstore Addition	1975	\$	\$ 71,000	\$	\$ 71,000
Conner Hall Renovation	1975		2,608,500		2,608,500
Botanical Garden Headquarters Building	1975			646,400 ^a	646,400
Sewer Collection Facility, Phase II (Skidaway)	1975		439,000		439,000
Dairy Cattle Facility (Tifton)	1975		705,400		705,400
Poultry Research Center	1975		1,919,000		1,919,000
Subtotal 1971-1975		\$ 7,157,900	\$ 41,678,900	\$ 1,123,200	\$ 49,960,000
Pesticide Building (Plains)	1976	\$	\$ 50,000	\$	\$ 50,000
Pesticide Building (Midville)	1976		50,000		50,000
Fine Arts Renovation	1976		1,064,400		1,064,400
Rural Development Center, Phase II	1976		1,469,700		1,469,700
Plant Sciences Casework	1976		154,000		154,000
Pesticide Building (Blairsville)	1976		50,000		50,000
Shellfish Mariculture (Skidaway)	1976		455,000		455,000
Public Safety Addition	1976		306,000		306,000
Gilbert Health Services Renovation	1976		82,500		82,500
Research Building, Georgia Experiment Station	1976		1,559,000		1,559,000
Main Steam Power Plant Addition	1977		590,000		590,000
Electrical Distribution System, Phase I	1977		1,162,300		1,162,300
College of Vet. Medicine HVAC Renovation	1977		603,900		603,900
Ecology Building Addition	1977		544,600		544,600
Vet. Medicine Diagnostic Lab (Tifton), Remodeling	1977		285,000		285,000
Tennis Stadium	1977			99,700 ^d	99,700

CONT'D: MAJOR BUILDING PROJECTS COMPLETED 1960-1982 ALL UNIVERSITY

<i>Project</i>	<i>Completion Date</i>	<i>Federal Funds</i>	<i>University & State Funds</i>	<i>Other Funds</i>	<i>Total Project Costs</i>
Printing Building	1977	\$	\$ 674,100	\$	\$ 674,100
Maintenance Building and Shop—Animal Diagnostic Lab (Tifton)	1977		20,900		20,900
Natural Gas System Improvement, Georgia Experiment Station	1977		26,100		26,100
Underground Electrical Distribution System, Phase II	1978		218,900		218,900
Underground Fuel Storage Tank	1978		211,600		211,600
Holding Pens, Animal Diagnostic Lab (Tifton)	1978		40,000		40,000
Sanford Stadium West	1978			140,000 ^d	140,000
Wastewater Plant (Tifton)	1978		11,700		11,700
Equine Building	1979			76,500 ⁱ	76,500
Vet. Medicine Addition	1979		6,213,500		6,213,500
Baseball Building (Foley Field)	1979			36,700 ^d	36,700
Central Food Warehouse	1979		588,300		588,300
Aflatoxin Laboratory	1979		450,000		450,000
Snelling Hall Addition	1979			787,000 ^j	787,000
Center for Applied Isotope Studies (CAIS)	1979		210,000		210,000
Tennis Building	1980			316,000 ^d	316,000
Rock Eagle 4-H Center Sutton Dining Hall Remodeling, Phase I	1980		60,000 ^k	46,710	106,710
Fisheries Extension Building (Brunswick)	1980	773,003			773,003
Feed Processing & Metabolism Center (Griffin)	1980		211,822		211,822
Wastewater Treatment System, Phase II, Tifton	1980		79,340		79,340
Subtotal 1976-1980		\$ 773,003	\$ 17,442,662	\$ 1,502,610	\$ 19,718,275
Law Library	1981	\$	\$ 1,689,022	\$	\$ 1,689,022
Library Building, Skidaway Island	1981	272,500	82,784		355,284
Seney-Stovall Chapel, Lucy Cobb Institute, Phase I	1981	50,000	50,000		100,000

CONT'D: MAJOR BUILDING PROJECTS COMPLETED 1960-1982 ALL UNIVERSITY

<i>Project</i>	<i>Completion Date</i>	<i>Federal Funds</i>	<i>University & State Funds</i>	<i>Other Funds</i>	<i>Total Project Costs</i>
Elevator for General Classroom Building	1981	\$	\$ 218,725	\$	\$ 218,725
Sutton Dining Hall, Phase II					
Rock Eagle 4-H Center	1981		600,000		600,000
Caldwell Hall (Academic Building)	1981		3,734,576		3,734,576
Sanford Stadium Additions	1981			9,900,000 ^d	9,900,000
Sanford Stadium, West End Bleachers	1981			100,000 ^d	100,000
Cowart Building Renovations, Griffin	1982			143,000 ^l	143,000
Golf Clubhouse Addition	1982		90,000 ^j		90,000
Rock Eagle 4-H Center, Maintenance Building	1982		258,860 ^h		258,860
Fire Safety Project, High-Rise Dormitories	1982		188,900		188,900
Seney-Stovall Chapel, Lucy Cobb Institute, Phase II	1982	46,000		46,000 ⁱ	92,000
Sanford Stadium Lighting	1982			1,000,000 ^d	1,000,000
Jeckyll Island 4-H Center	1982		300,000		300,000
TOTAL 1960-1982		\$16,600,403	\$125,111,729	\$17,686,810	\$159,398,942

^aCallaway Foundation

^bAlpha Chi Omega Corporation

^cDelta Phi Epsilon Corporation

^dAthletic Association

^eStudent Athletic Fund & Athletic Association

^fChi Phi Corporation

^gAlumni Association

^hState Self Insurance

ⁱPrivate Gift

^jAuxiliary Surplus Funds

^kRock Eagle

^lTimber Sales

Source: Office of Campus Planning

PROJECTS CURRENTLY UNDER CONSTRUCTION

<i>Project</i>	<i>Estimated Completion Date</i>	<i>Federal Funds</i>	<i>University and State Funds</i>	<i>Other Funds</i>	<i>Total Project Cost</i>
Student Center, Athens Phase I & II	3/83	\$	\$ 6,960,000	\$	\$ 6,960,000
Botanical Garden Visitor Center/Conservatory	1/84			3,075,000*	3,075,000
Campus Mail/Parking Services Building	3/83		417,000**		417,000
TOTAL			\$ 7,377,000	\$ 3,075,000	\$ 10,452,000

*Callaway Foundation

**Auxiliary Services

Source: Office of Campus Planning

AUTHORIZED PROJECTS BEING PLANNED

<i>Project</i>	<i>Source of Funds</i>	<i>Estimated Project Budget</i>
Parking Decks, Main Campus	State	\$ 5,000,000
Agricultural Services Laboratory	Unfunded	1,000,000
Butts-Mehre Football Building	Athletic Association	6,000,000
University Bookstore Addition	Auxiliary Services	850,000
TOTAL		\$ 12,850,000

Source: Office of Campus Planning

LAND HOLDINGS

<i>Land Holdings</i>	<i>County</i>	<i>Acres</i>	<i>Map Code*</i>
The University of Georgia Campus			
Main Campus	Clarke	582	1
Botanical Garden	Clarke	293	1
Related Areas	Clarke	627	1
Total Acres		1,502	
College Station			
Main Areas	Clarke	1,438	1
Dairy Cattle Research Farm (Sams)	Clarke	445	2
Dairy Cattle Research Farm (Sams)	Oglethorpe	125	2
Beef Cattle Research Farm (Wilkes)	Oglethorpe	813	3
Beef Cattle Research Farm (Wilkes)	Wilkes	148	3
Plant Sciences Farm—Horticultural (Durham)	Oconee	90	4
Plant Sciences Farm—Agronomic (DeKalb)	Oconee	482	4
Total Acres		3,541	
Georgia Station			
Main Areas	Spalding	941	5
Cowan Farm	Spalding	66	5
Double Cabins Farm	Spalding	170	5
Pike County Farm	Pike	81	5
Bledsoe Farm	Pike	151	5
Nix Property	Pike	53	5
Georgia Mountain Branch Station	Union	395	6
Northwest Georgia Branch Station	Floyd	905	7
Northwest Georgia Branch Station	Gordon	329	8
Central Georgia Branch Station	Putnam	1,605	9
Central Georgia Branch Station	Morgan	95	10
Total Acres		4,791	
Coastal Plain Station			
Main Areas	Tift	1,890	11
Bowen Farm	Tift	75	11
Gibbs Farm	Tift	308	11
Ponder Farm	Tift	201	11
Ponder Farm	Worth	104	12
Range Grazing Station (Alapaha)	Berrien	2,804	13
Extension-Research Center (Attapulgus)	Decatur	423	14
Southeast Georgia Branch Station	Burke	469	15
Southwest Georgia Branch Station	Sumter	420	16
Americus Plant Materials Center	Sumter	13	16
Total Acres		6,707	
Cooperative Extension Service			
Rock Eagle 4-H Center	Putnam	1,461	17
4-H Camp	Newton	145	18
Total Acres		1,606	
School of Forest Resources			
Bishop F. Grant Memorial Forest	Morgan	305	10
Bishop F. Grant Memorial Forest	Putnam	12,154	9
Hardman Forest	Jackson	613	19
Satilla River Forest	Camden	1,516	20
Watson Springs Forest	Greene	604	21
Whitehall Forest	Clarke	750	1
Nathaniel D. Arnold Memorial	Clarke	26	1
Nathaniel D. Arnold Memorial	Oconee	20	1
Total Acres		15,988	
Marine Resource Facilities			
Fisheries Extension (Brunswick)	Glynn	3	22
Institute of Oceanography (Skidaway)	McIntosh	691	23
Total Acres		694	
TOTAL Acres of University-Held Land		34,829	

*Legend code for Figure 12 on page 139

Source: Office of Campus Planning

Figure 13
LEGEND

♿ Building Totally Accessible

P Building Partially Accessible

- P Academic Building (Student Affairs, Financial Aid, Registrar, Admissions, Honors Program), 7-A
- ♿ Aderhold Hall (College of Education), 3-K
- P Agricultural Engineering Center, 3-M
- Agricultural Extension Building, 6-M
- Agronomy Farm, 1-B
- Alpha Chi Omega Sorority, 6-L
- Alpha Epsilon Pi Fraternity, 3-I
- Alpha Psi Fraternity, 4-O
- Alpha Tau Omega Fraternity, 3-H
- Alumni House (Alumni Relations), 5-N
- Automotive Center, 2-F
- Auxiliary and Administrative Services (1088 S. Lumpkin), 6-L
- P Baldwin Hall (Sociology, Anthropology, Political Science), 5-D
- Baptist Student Union, 7-F
- P Barrow Hall (Cooperative Extension Service, Electron Microscopy Lab, Safety Services), 4-I
- Baseball Field, 5-P
- ♿ Biological Sciences Building (Entomology, Microbiology, Zoology), 4-H
- Bishop House (Art), 6-B
- Bolton Hall Cafeteria, 8-I
- ♿ Boyd Graduate Studies Research Center (Computer Center, Mathematics, Statistics, Biochemistry, Graduate School, Vice President for Research), 4-J
- ♿ R. Preston Brooks Building (Business Administration), 6-D
- Business Services Annex, 6-A
- Business Services Building, 6-A
- ♿ Caldwell Hall, 7-C
- Candler Hall (Institute of Higher Education), 7-C
- Catholic Center, 7-P
- Chapel, 7-B
- ♿ Chemistry Building, 5-H
- P Child and Family Development Research Center (Home Economics, 1238 S. Lumpkin), 6-M
- Chi Phi Fraternity, 8-C
- Chi Psi Fraternity, 8-D
- ♿ Clark Howell Hall (Career Planning and Placement, Counseling and Testing), 6-I
- ♿ Coliseum (Athletic Department), 5-M
- ♿ Conner Hall (Agriculture, Agricultural Economics), 4-H
- Dairy Research Building, 2-M
- Dairy Science Creamery, 3-K
- ♿ Dawson Hall (College of Home Economics), 5-J
- Delta Chi Fraternity, 3-G
- Delta Phi Epsilon Sorority, 7-P
- Demosthenian Hall, 7-B
- Dudley Hall (Social Science Education, Journal of Research and Development), 3-J
- ♿ Ecology Building (Institute of Natural Resources), 3-J
- Environmental Research Lab (U.S. EPA), 2-C
- Fain Hall (College of Education), 3-J
- P Fine Arts Building (Music, Drama), 6-F

- P Food Science Building, 3-H
- Forest Resources Building, 4-K
- Forestry Sciences Lab (U.S. Forestry Services), 3-K
- Garden Club of Georgia and Memorial Gardens, 7-E
- P Geography, Geology, and Speech Building, 5-H
- Geology Hydrothermal Lab, 5-H
- ♿ Georgia Center for Continuing Education, 5-L
- P Georgia Museum of Art, 6-B
- Georgia Retardation Center, 3-E
- ♿ Gilbert Health Center (University Health Services), 7-C
- Greenhouses (College of Agriculture), 4-L, 2-F
- Griggs Hall, 3-J
- Hardman Hall (Air Force ROTC, Military Clothing), 4-J
- Hodgson House (Episcopal Center), 6-J
- Hoke Smith Annex (Cooperative Extension), 5-M
- Home Management Residence Laboratories (Home Economics), 4-L
- P Industrial Arts Building, 3-M
- Intramural Field, 2-N
- Joe Brown Hall (Music, Theater), 7-E
- ♿ Journalism Building, 5-E
- Kappa Alpha Fraternity, 8-D
- Kappa Sigma Fraternity, 2-H
- LAR Building (Environmental Design), 7-D
- ♿ Law School, 6-C
- LeConte Hall (History), 5-D
- Legion Pool, 7-J
- ♿ Library, Law, 6-C
- ♿ Library, Main (Georgia Review, University Center), 5-D
- ♿ Library, Science, 4-J
- ♿ Livestock Poultry Building (Animal, Dairy, and Poultry Science), 4-H
- Lumpkin House (College of Agriculture), 4-H
- P Lustrat House (President), 6-C
- Lutheran Center, 6-K
- Meigs Hall (Germanic and Slavic Languages, Environmental Design), 8-B
- McPhaul Child and Family Development Center (Home Economics), 4-L
- P Memorial Hall (University Union, Student Activities), 5-F
- Military Science Building (Army ROTC), 6-F
- ♿ Miller Plant Sciences Building (Botany, Agronomy, Horticulture, Plant Pathology), 3-L
- P Moore College (Romance Languages), 7-C
- New College (Arts and Sciences, Institutional Research, Internal Auditing), 7-C
- Old College (Academic Affairs, Development and Service, ICAD, University Relations), 6-C
- ♿ Park Hall (English, Comparative Literature, Classics, Literature), 6-E
- P Peabody Hall (Philosophy and Religion), 6-C
- P Personnel Services Building (Mail Room), 6-B
- ♿ Pharmacy Building, 4-K
- Phi Delta Theta Fraternity, 7-G
- Phi Kappa Hall, 7-A
- Physical Education Building, 4-J
- Physical Plant, 3-I
- P Physics and Astronomy Building, 5-I
- Pi Kappa Alpha Fraternity, 7-E
- Post Office (Self-Service), 7-H

- Post Office (Family Housing), 2-P
- Poultry Disease Research Center, 3-C
- Poultry Genetics Lab (Southeastern Regional), 1-B
- Poultry Research Lab (U.S.D.A.), 2-D
- Practice Field, 6-N
- ♿ Psychology Building, 5-E
- Psychology Animal Labs, 3-E
- Psychology-Journalism Auditoriums, 5-E
- Public Safety Building, 5-G
- Recording for the Blind (Non-University), 8-G
- ♿ Richard Russell Agricultural Research Building, 1-D
- Riverbend Research Lab, 2-F
- P Rusk Center for International and Comparative Law (Waddell Hall), 6-C
- Russell Hall (Housing Offices), 9-K
- Sanford Stadium, 4-G
- Sigma Chi Fraternity, 7-F
- Sigma Delta Tau Sorority, 7-P
- Sigma Nu Fraternity, 3-H
- ♿ Snelling Hall Cafeteria, 4-K
- Soil Testing Lab, 1-A
- Soule Hall (Department of Offender Rehabilitation), 5-J
- South Thomas Street Building (Art), 5-A
- Stegeman Hall (Physical Education), 6-H
- Swine Arthritis Research, 3-D
- Tau Epsilon Phi Fraternity, 7-G
- Tennis Courts, 4-N
- P Terrell Hall (Institute of Government, University Press, Public Relations), 6-B
- Track Field, 6-P
- P Tucker Hall (School of Social Work), 2-J
- University Bookstore, 5-F
- ♿ University Printing Office, 2-I
- P Veterinary Medicine Complex, 3-M
- P Visual Arts Building, 5-C
- P Visual Arts Annex, 6-B
- Visual Arts Studios (1242 S. Lumpkin), 6-N
- Wesley Foundation (Methodist Center), 6-M

University Residence Halls

- Boggs Hall (women), 6-J
- ♿ Brumby Hall (women), 10-M
- Church Hall (women), 6-J
- P Creswell Hall (coed), 8-J
- Family Housing Office, 2-P
- Univ. Village Areas 1-4, 2-N, 2-P
- Hill Hall (men), 6-I
- Lipscomb Hall (men), 7-H
- Mary Lyndon Hall (grad. women), 5-K
- McWhorter Hall (athletic), 4-N
- Mell Hall (women), 7-I
- Millege Hall (men), 4-E
- ♿ Morris Hall (grad. men), 7-E
- ♿ Myers Hall (coed), 5-K
- Oglethorpe House (coed), 6-K
- Payne Hall (women), 4-E
- Reed Hall (coed), 4-F
- ♿ Russell Hall (men), 9-K
- Rutherford Hall (women), 5-J

Figure 13
UNIVERSITY OF GEORGIA MAP: ATHENS CAMPUS

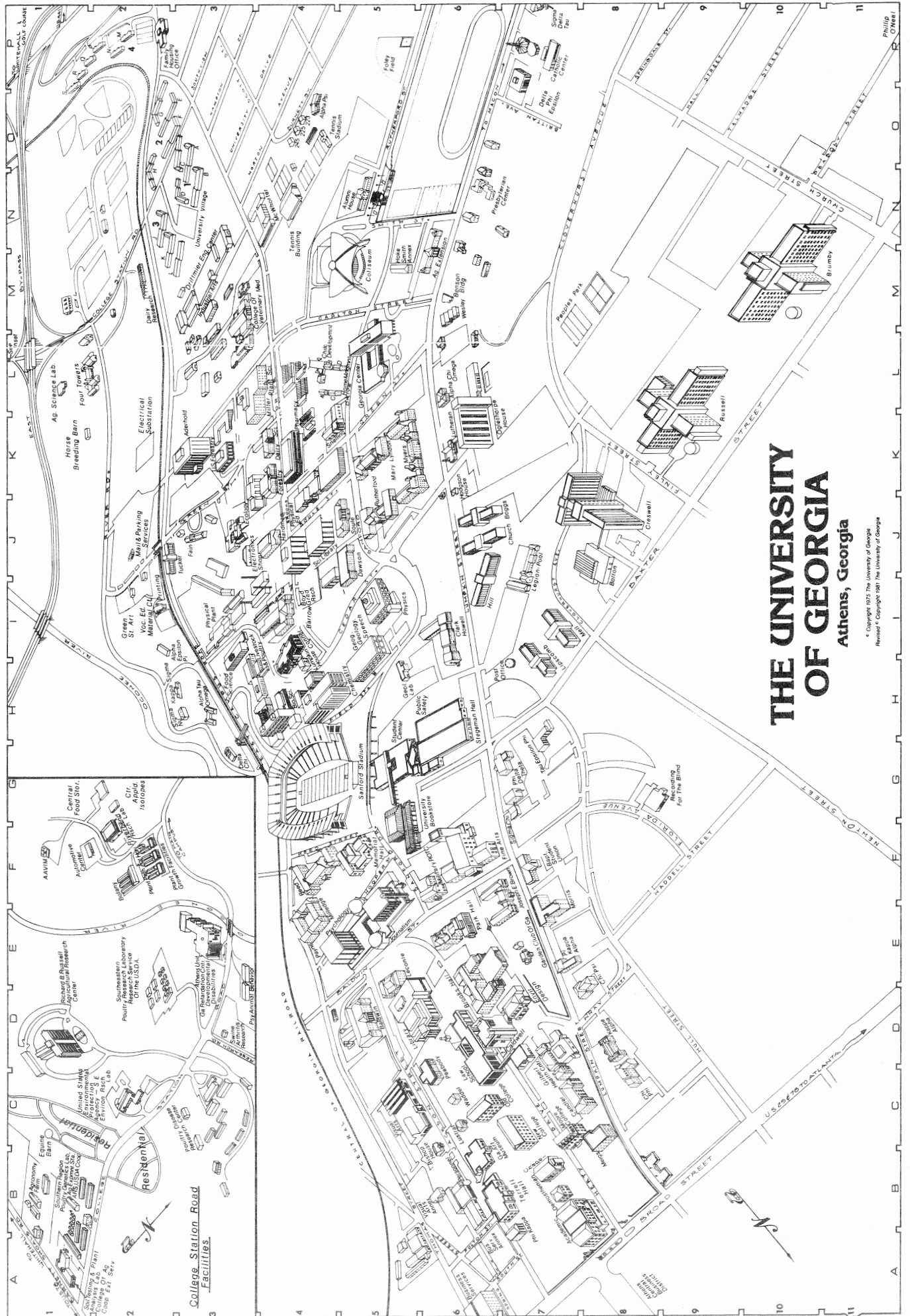

THE UNIVERSITY OF GEORGIA

Athens, Georgia

© Copyright 1975 The University of Georgia
 Revised © Copyright 1981 The University of Georgia

